WEATHER
Tonight: Cloudy, Few Snowflurries
Sunday: Sunny, Cold

Victoria Times

WEEKEND EDITION
20 cents

89th YEAR, No. 148 ★★ VICTORIA, B.C., SATURDAY, DECEMBER 2, 1972

BRRR! IT COULD HAPPEN HERE . . .

Victoria may be in for its first snowfall this weekend. A cold air front, which has already brought inches of snow to the interior of the province, is heading for the city.

If it reaches here this evening we'll probably have mixed rain and snow, if it comes in the early hours Sunday morning Victorians may wake up to snow.

A new cold record was set this morning as the mercury at the airport dipped to 26 degrees, one degree lower than the old record set on Dec. 2, 1954.

Snow also hit parts of eastern Canada Friday. Nearly three inches fell in Montreal and even this snowy statue of Sir Wilfrid Laurier (right) in a downtown park there seems to shiver with cold.



Australia Voters Go Labor

CANBERRA (CP) — The Labor party was swept to power in the Australian general election today, ending the 23-year-old government of the Liberal-County party coalition.

Prime Minister William McMahon conceded defeat to the Labor party led by Gough Whitlam.

In Sydney, a sniper armed with an air rifled opened fire outside a suburban polling booth and hit four persons, including the daughter of the speaker of the House of Representatives.

Police said about 12 shots were fired but no one was seriously hurt.

Margaret Aston, 21-year-old daughter of Speaker Sir William Aston, and two other women were hit in the legs by air gun pellets. A man was hit in the ear.

At his party headquarters, Whitlam, 56, hugged his wife Margaret and shouted to 300 supporters: "It was time."

Labor's campaign was pegged to the slogan, "It's Time" for a change.

With 27 seats undecided, computers gave the Labor party the necessary 63 seats to form a government in the 125-seat House of Representatives.

In the outgoing House, the coalition held 66 seats to Labor's 59.

In the shattering rebuff by Australia's seven million voters to his coalition, McMahon, prime minister for only 20 months, was himself in danger of losing his seat in the Sydney district of Lowe to Labor's Bill Fisher.

At least five other government ministers were trailing their Labor opponents and another, Navy Minister Malcolm McKay, has conceded defeat.

If McMahon is defeated he will be the second Australian prime minister to lose his seat in an election.

Continued on Page 2

NEWS BRIEFS

Sell-Off Trims Canadian Dollar

TORONTO (CP) — The floating Canadian dollar levelled off Friday at near par with the U.S. dollar after a fairly heavy sell-off Thursday. It settled at about 100.50 cents U.S., down from 101.25 a week earlier. One Toronto money market dealer said the latest burst in dollar trading is "perhaps the most hectic I've ever seen."

21 Die at Sea

JAKARTA (AP) — Twenty-one persons were killed, 80 were missing and 186 were injured seriously after two ships collided in bad weather off the Celebes in the Java Sea last week, reports reaching here today said.

Final Briefing

KEY BISCAYNE, Fla. (AP) — President Nixon and his top security adviser, Henry Kissinger, held "extensive consultations" today prior to Kissinger's Sunday departure to resume Vietnam peace talks in Paris.

Gales Lash U.K.

LONDON (AP) — Gales and torrential rain slashed southern England today, flooding towns and villages and endangering ships around the coasts. Southwestern England bore the brunt of the storm. The villages of East Budleigh and Sidmouth in Devon were evacuated and families used boats to move from flooded homes in Midsomer Norton, near the port of Bristol, when the River Somer burst its banks.

Arab Talks Invaded

PARIS (Reuter) — A dozen masked and armed youths burst into an internatonal pro-Arab conference here today, smashed equipment and injured delegates. The youths, who yelled "Israel will win," carried wooden clubs, iron bars and broken bottles, eye-witnesses said.

Millions Vow To Make Jobs

REGINA (CP) — A job-making program costing more than a third of a billion dollars was heralded Friday by Prime Minister Trudeau with other measures in a speech combining apologies for past omissions and determination to do better.

"Judge us by our actions in the coming weeks and months," Trudeau told a Saskatchewan Liberal Association dinner audience billed as numbering more than 1,500.

Trudeau said there were justified complaints about freeloading on the welfare system. Some measures to tighten the unemployment insurance scheme had been announced and there would be more.

The government in its new system installed Jan. 1 probably acted too quickly in its desire to make the Canadian system the best in the world, particularly for workers facing changing technology.

"We will not betray the Liberal idea of social justice but it will not be destroyed by abuse," Trudeau said.

The regional economic expansion program had been criticized and there had been mistakes in application by a new department spending $900 million for development of poorer areas.

"We don't apologize for the idea," Trudau said. "We do admit some mistakes." New policies and programs would be presented to Parliament when it opens Jan. 4. But it was a matter of regret that programs to aid poorer areas had been attacked "for reasons which would make Canadians ashamed."

The government should have done more during the election campaign to offset widespread attacks on the system, particularly references to Quebec getting the lion's share. Figures showed that the department of regional economic expansion on a per-capita basis from its inception in 1969 through 1972 had paid Newfoundland $249, Prince Edward Island $389, Nova Scotia $141, New Brunswick $218, Manitoba $51 and Saskatchewan $55, compared to only $36 for Quebec.

There had also been indignation expressed about laxity in administering the immigration policy, said Trudeau, and without resorting to discrimination based on color, creed or race further steps would be announced shortly to tighten the regulations.

As of Nov. 3 foreigners arriving on visitors' visas have

Continued on Page 2



Devastation marks heart of Dublin

Bombs Push Dublin Into Anti-IRA Law

Times News Services

DUBLIN — Two bombs exploded in the heart of Dublin Friday night, killing two persons, wounding 50 and abruptly ending the political crisis that had threatened Premier Jack Lynch's government.

The bombs, both left in cars, went off within 20 minutes of each other near O'Connell Street, the capital's main artery. The first exploded outside Liberty Hall, a popular meeting place on a bank of the Liffey, and accounted for one of the deaths. The other blew up in Sackville Street behind a department store and killed a man in a nearby office.

The explosions, less than 200 yards apart, shattered buildings and showered passersby with glass and brick. Some of the 50 injured were reported to be in serious condition.

The car bombs exploded at the very moment that the Dail, the Irish parliament, was winding up a tense debate on a Lynch bill to give the government sweeping powers against the Irish Republican Army.

The measure had been bitterly fought as "repressive" by the two opposition parties and they had counted enough votes to defeat it. If they had been right, Lynch would have dissolved the parliament and called for a general election.

But the bombs changed all that. Just before 10 p.m., about 90 minutes after the second explosion, Deputy Patrick Cooney, a leader of the opposition Fine Gael Party, rose to his feet in the packed and hushed chamber.

Cooney deplored "the tragic event which has overtaken parliament." If the opposition persisted, he said, "it might have the effect of plunging the country into a political crisis . . . more turmoil."

So, he said, Fine Gael was withdrawing its amendment to kill the meauure, clearing the way for its rapid passage through the Dail.

Continued on Page 2

ILWU, Employers Await Mediator

VANCOUVER (CP) — Both the International Longshoremen's and Warehousemen's Union and British Columbian's maritime employers are waiting for word from Ottawa on possible appointment of a federal government mediator to speed up contract talks.

The employers asked for the mediator earlier this week because the talks were going too slowly, and the union broke off the talks to assess its position.

Ed Strang, chief negotiator for the employers, said a proposal for computer dispatching of longshoremen to dock jobs and amendment of a clause covering container cargo loading were two major items still outstanding.

"We haven't even talked money", he said.

Don Garcia, area president for the ILWU, agreed and said hours of work was also an important issue.

The longshoremen are working under back-to-work legislatian passed by parliament earlier this year to halt an earlier work stoppage. The legislation runs out at the end of the year.

"Our interpretation of certain clauses is that we can go on strike at midnight Dec. 31", Mr. Garcia said, but added that there are other clauses on which the union will have to get a ruling before any strike is called.

The ILWU and eight other unions, meanwhile, have formed the Pacific Maritime Council. Mr. Garcia, whose 44,000 members form the largest component of the new group, said it is hoped that the council will eventually lead to "one union in the waterfront industry."

He said the council hopes eventually to have 10,000 members. Besides the ILWU, other unions joining were the B.C. Ferry Workers Union, the Boilermakers and Marine Workers Industrial Union, Canadian Brotherhood of Railway, Transport and General Workers, Local 400, Seafarers International Union, International Woodworkers of America, United Brotherhood of Carpenters, Joiners and Shipwrights, Metal Trades Council and the tugboat men belonging to the Canadian Merchant Service Guild.

Buy-or-Move: Williams

VANCOUVER (CP) — Resources Minister Bob Williams was involved earlier this year in an apartment-conversion plan in which tenants were told to purchase their suites or move out, the New Democratic MLA confirmed today.

Williams was a partner in the purchase of six rental units in a city apartment block. He was an MLA when the purchase took place.

The spreading practice of converting apartment buildings into condominiums has come in for criticism recently, with Municipal Affairs Minister James Lorimer suggesting recently that the government will step in to regulate the conversions unless the developers do so themselves.

Lorimer, who acted as Williams' lawyer during the purchase of the suites, registered on Jan. 29 of this year, has said the government may introduce legislative amendments to block the conversions.

Williams said Lorimer acted solely as his solicitor in the purchase and had no other interest in the transaction.

The six suites were purchased by Williams and his partners—his mother, Mrs. Margaret Williams, and his mother-in-law, Mrs. Noella Ringuette—for $77,000. They were sold individually for a total of $127,800 by April 25.

Williams said he had spent a lot of money in repairing and renovating the units and estimated he had spent "tens of thousands of dollars" on fixing them.

He said people were given a good chance to either buy the suites or move to other accommodation and none were evicted.

"We're very proud of it, but I wouldn't do it again," he said.

"It cost a lot."

INDEX

	Page
Births, Deaths	39
Books	22
Church	17
Classified	39-50
Comics	37
Entertainment	20, 21, 23
Family Section	27-29
Finance	8-10
Gardening	36
Sports	14-16
Travel	34-35

Man. Prosecutors Eye Own Union

WINNIPEG (CP) — The Free Press today said Manitoba's 23 crown prosecutors, along with other legal officers of the provincial government, have withdrawn from the provincial civil service and are attempting to form their own union.

In the front page story, the paper said the prosecutors and legal officers are expected to submit an application for certification to the provincial labor board early in 1973.

Attorney General Al Mackling confirmed there is a move afoot by the prosecutors to form their own union but Labor Minister A. R. Paulley says it is impossible.

Paulley said that under the terms of the Civil Service Act any group can withdraw from the Manitoba Government Employees Association, the official bargaining agent for civil servants.

However, he said, "there is no provision for the legal officers to form themseves into a separate bargaining unit."

He said the Manitoba Labor Relations Act, which comes into effect Jan. 1, 1973 and will make it easier for workers to unionize, does not cover members of the civil service.

"In effect, what has happened is that they have withdrawn from the Manitoba Government Employees Association and have left themselves in a vacuum. They're at the suffrance now of cabinet, as far as any negotiations are concerned.

"They have no legal representation under the Civil Service Act . . . they haven't got any power now."

Region Post Escapes Jubenville



Jubenville

Weldon Jubenville, the fiery former president of the Duncan local of the International Woodworkers of America, has lost in his attempt to become regional secretary-treasurer of the union.

"What the results of this election mean is that there will be no change in our regional council in the next two years," the 53-year-old former faller commented today.

"I don't like to see the best union in the world, the I.W.A., stand still for that long, because the way things are that means going backwards."

Jubenville said he will depart to "a warmer climate" for a month then make up his mind what to do. "I'm not planning to go back to work in a camp, but I haven't ruled out any possibility."

Results of the regional election, released Friday, show Jubenville polled 11,670 votes — but incumbent Fred Fieber, who is nearing retirement age, got 12,549 votes.

Jubenville had joined regional president Jack Moore's slate in the election, while Fieber was dumped and joined a challenging rank and file slate.

In other results, Moore polled 14,815 votes to top challenger Don Poirier who got 10,017.

Moore's slate took the first and second vice-presidencies Jack Munro (14,498) topping former Victorian Joe Fowler (9,834) and Wyman Trineer (13,190) beating Cy Godfrey (10,859).

Third vice-president Stan Parker (12,900) edged challenger Ben Thompson (11,231) of the rank and file slate.

In addition to Fieber's victory, the challenging slate also defeated Ed Haw of Victoria for the post of trustee. Haw, former long-time financial secretary of the Victoria IWA local, got 10,928 votes — but Erik Wood of the Haney local polled 13,061.

COLE BAY FIRE KILLS 2 TOTS

Two children, aged one and four years, died early this morning in a fire that gutted their parents' North Saanich home.

Pauline Tom, 1, and Sandra Tom, 4, died in the 1 a.m. blaze at 996 Paquachin Lane on the Cole Bay Indian reservation.

The two girls were found in a bedroom of the wooden frame bungalow-type home. Their six-year-old brother, Harold, had escapd by jumping from the window of his own bedroom.

The childrens' parents, Mr. and Mrs. Louis Tom escaped uninjured.

An inquiry into the children's death will be held today under coroner Gordon A. Gerrie in Sidney.

Parents 90% Behind Principal

Parent response to a letter protesting transfer of Willows School principal Tom Curteis was "around 90 per cent in favor", Parent-Teacher Association president Robert Gray said today.

With this support, the PTA will send the protest letter to Greater Victoria school board trustees this afternoon.

The letter, which asks the board to reconsider the application of its transfer policy to principals who plan to retire within four years, was circulated among Willows parents Thursday.

Gray said 439 replies were received Friday: 404 in favor of sending the letter, 34 against and 1 undecided.

Gray explained that he didn't know how many replies were possible since, while there are 717 students in the school, many families have more than one child.

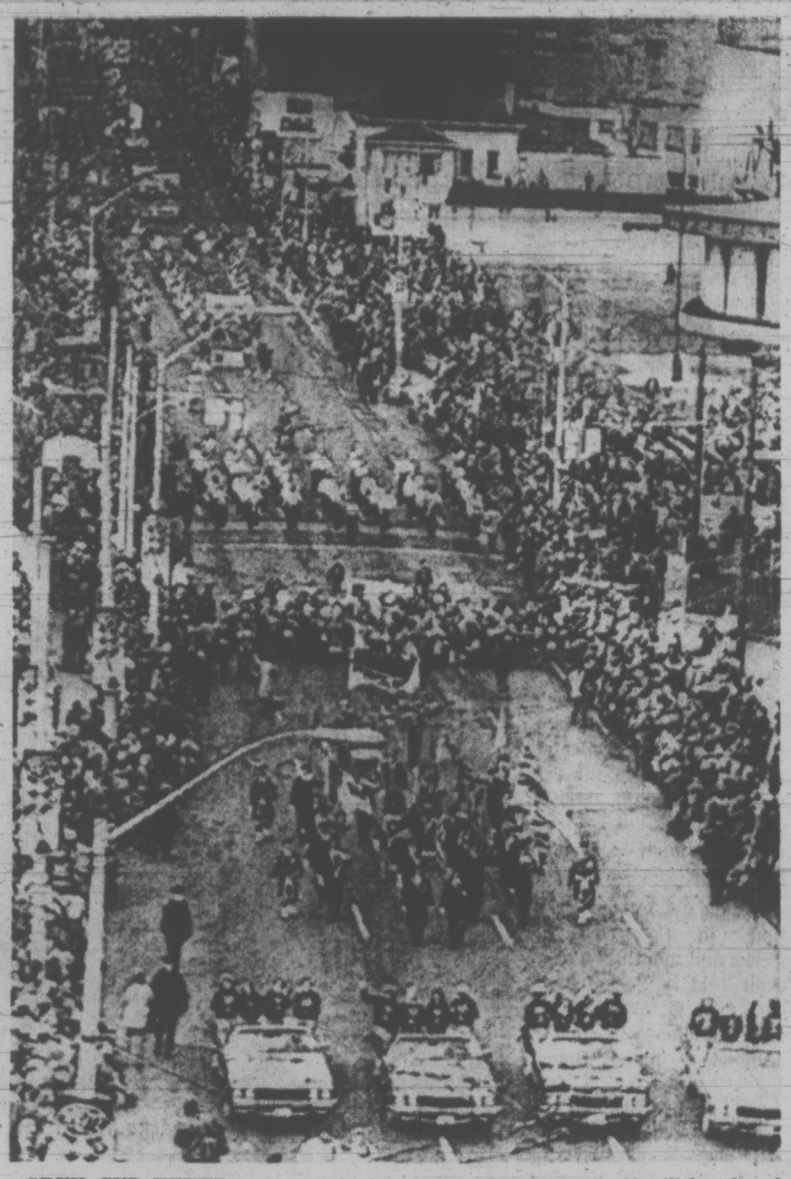
Curteis's transfer, scheduled for next September is in line with school board policy of transferring principals every five years.

Curteis is appealing the decision because he plans to retire in three years.

Hal Knight, chairman of the school board, said Friday the board had no guarantee that Curteis would retire in three years since he is allowed by law to stay eight more years.

Knight said the board would re-consider the matter if a majority of parents were protesting the move.

A hearing on Curteis's appeal is scheduled for next week.



GREY CUP FEVER was at a high pitch in Hamilton today with an estimated 250,000 people watching the parade winding its way through the city. The game itself will be played at 10 a.m. Sunday with both national television networks providing coverage.

'Circumstances' Hiked UIC Bill

OTTAWA (CP) — Manpower and Immigration Minister Robert Andras says the government's failure to forecast the record cost of the unemployment insurance program was due to "some extraordinary combinations of circumstance."

Mr. Andras refused to blame his predecessor, Bryce Mackasey, for the situation. He said the program was a "bold, imaginative, radical change" from previous unemployment insurance plans.

"I give him (Mr. Mackasey) a great deal of credit for the scheme which I think is basically a very good scheme, and when we work the bugs out of it I think Canada will be the better for it."

Mr. Andras' comments came on the CTV television network program Question Period which was taped for broadcast Sunday. A text of the interview was released to the press in advance.

Mr. Andras had announced before the interview that the final benefit costs of the UIC program will be "very close" to $1.9 billion, the bulk of which will be met by employer-employee contributions. The federal treasury's share will be about $890 million.

The extraordinary circumstances which led the UIC to miscalculate the costs included "a radical change in policy, a rather substantial change in administrative process, the introducing of computers, and a whole bunch of things like that, at a time when unemployment was very high, so the volume of applications was very large," Mr. Andras said.

In many cases UIC officials had to decide on a case within 10 minutes just to keep up with the flow of applications, Mr. Andras said.

"They were swamped and this has cost us probably a great deal of wasted money."

Things are being "tidied" up, Mr. Andras said, but he warned that, given the nature of the program, it will still be difficult in the future to forecast costs accurately.

POLICEMAN REMANDED

VANCOUVER (CP) — Constable Brian Honeybourn, 26, was remanded Friday to Dec. 13 on a charge of criminal negligence in the fatal shooting Tuesday of Danny Teece, 17.

The youth was shot while police were attempting to apprehend four youths who fled on foot from a car under police surveillance in the city's east end.

Prosecutor Stewart McMorran said an autopsy showed the bullet went through the youth's arm, shoulder and into his neck.

. . . AUSTRALIA

Continued from Page 1

The last was B. M. Bruce who lost the Victorian seat of Fliners in 1929.

Former prime minister John Gorton and cabinet minister Don Chipp described the result as an "outstanding victory for Labor."

Gorton said: "The voters obviously thought that 23 years was long enough for one group to be in power. The government did not grasp the nettle."

Chip said: "We lost the election when we squabbled amongst ourselves."

The Labor victory in Australia came one week after Norman Kirk's Labor party scored a landslide win in New Zealand's general election.

A record 535 candidates from 15 parties ran in the election for three-year terms.

The election campaign has spotlighted domestic issues such as health services, education, housing and abortion, with defence and foreign affairs playing a small role.

. . . MILLIONS

Continued from Page 1

not been able to apply for landed immigrant status from inside the country.

Trudeau spoke before departing for London and talks with Prime Minister Edward Heath and a meeting with the Queen.

His address followed conversations lasting almost three hours with the leaders of the four western Liberal parties where agreement was reached to attempt to improve federal-provincial communications starting with a Western Canada Liberal policy conference in Winnipeg, perhaps in March. Trudeau will try to be present.

The last such meeting was held in Edmonton in 1970.

On arrival in London, Trudeau was met at the airport by British Defence Secretary Lord Carrington.

His talks with Heath are expected to range over the entire field of Anglo-Canadian relations prior to Britain's an Common Market.

Trade matters likely will be of foremost concern to the two prime ministers, although senior officials here do not believe Canada is planning any swift counter-action when Britain abrogates its long-Jan. 1 entry into the Europe-standing Canadian trade agreements to conform with Common Market policies.

Trudeau was to meet Commonwealth Secretary-General Arnold Smith, a former Canadian diplomat, later today and see the rock musical Godspell at a London theatre tonight. Meetings also were scheduled with senior Canadian trade officials today.

Trudeau is to leave London for Heath's country resident of Chequers early Sunday for a full day of talks and dinner Sunday night.

. . . IRELAND

Continued from Page 1

The disputed measure rests on the fact that membership in the IRA has been illegal here since 1939. But the government contended that proof of membership, even for the most notorious members, has been difficult to obtain.

The new bill enables a court to accept as evidence the sworn "belief" of a ranking police officer that an accused is a member of the proscribed group.

Civil libertarians in both Fine Gael and the smaller Labor Party had argued that his shifted the burden of proof from the state to a defendant.

But Justice Minister O'Malley had contended that court would still have to weigh the police officer's credibility, and, anyway, the sworn belief of a senior officer makes it "virtually certain that the accused was indeed a member."

Meanwhile, in Belfast, troops searching a vacant apartment today found four boys between 12 and 14 being taught how to make and use nail bombs by a 14-year-old boy.

In another part of the city, the naked body of a man between 26 and 30 years old was found in a back street with burns on his hands and feet and the letters IRA branded on his back.

Police said he had been "severely tortured," but there was no apparent motive for his killing. The man had been beaten first, then shot dead.

"From the marks on his wrists it will appear that at some time his hands had been tied," a police spokesman said. "It was a ghastly crime.

B.C. Asked to Pay

SURREY (CP) — The provincial government has been asked to reimburse Surrey for costs of pumping and clean-up resulting from a break last week in a Mud Bay dike, Mayor Bill Vander Zalm said Friday. The mayor estimated costs at $30,000 and said the municipality should be reimbursed in full, but added that the government seems only willing to pay part of the costs.

Massive Acid Spill

WELLAND, Ont. (CP) — Ten families were evacuated from their rural homes near here and spent the night with friends and relatives after a train derailment spilled 900 to 1,000 tons of sulphuric acid near their houses.

HEARING AIDS MANUFACTURED IN VICTORIA

Victoria: For the past four years a Victoria company, Audiotronics, has been manufacturing hearing aids. Their most recently developed hearing aid covers a much wider range of sound than previously attainable, permitting the wearer to hear with comfort on the street, or in noisy surroundings. The fact that Audiotronics retail directly to the public, a substantial saving is realized by the hard of hearing.

Audiotronics is located at 660 Fort Street at Broad.
385-0911

FIRE TRAPS CHILDREN

SEOUL (UPI) — One of the worst fires in South Korea's history ravaged a downtown theatre today trapping and killing young women and children watching a weekend musical special.

Police said at least 34 persons perished and 87 others were injured in the blaze that swept through the citizens hall auditorium in downtown Seoul in less than 20 minutes.

The two-storey structure was engulfed in flames and a number of theatre-goers leaped from windows trying to escape. Helicopters hovered over the burning building in the hope of rescuing any stranded victims. But the main roof of the buiding collapsed at the height of the blaze.

Most of the city's firefighting equipment was pressed into service to battle the blaze and it was brought under control a half hour after it was reported. The fire erupted near the end of a performance by 10 of South Korea's most famous singing personalities.

the weather

Arctic air will spread across the south coast this afternoon and will produce cloudy periods and a few snowflurries. Snowflurries will persist in the southern interior today but all areas of the province will be mainly clear and cold tonight and Sunday.

DOMINION PUBLIC WEATHER OFFICE

5 A.M. FORECASTS

Valid Until Midnight

Greater Victoria, East Vancouver Island: Today, sunny with a few cloudy periods. A few showers of rain or wet snow this afternoon and evening. Winds rising to fresh northerly this afternoon. Highs in the lower 40s. Tonight and Sunday, clear with brief cloudy periods. A few snowflurries near the mountains. Lows tonight 25 to 30. Highs Sunday around 40.

Greater Vancouver: Today, sunny with a few cloudy periods. Snowflurries near the mountains this afternoon. Winds increasong to strong northeast in mainland inlets and valleys this afternoon. Highs in the lower 40s. Tonight and Sunday. Mainly clear and cold. Gusty northeast winds in mainland inlets and valleys. Lows tonight in the mid-20s. Highs Sunday 35 to 40.

North and West Vancouver Island: Today, sunny with a few cloudy periods. A few snowflurries over the mountains this afternoon and evening. Highs in the lower 40s. Tonight and Sunday. Mainly clear and cold. Lows 25 to 30. Highs Sunday near 40.

TEMPERATURES

Yesterday

	Max.	Min.	Prep.
Victoria	52	41	.12
Normal	48	41	—
One Year Ago			
Victoria	49	40	—
Across the Continent			
St. Johns	55	36	.65
Halifax	52	35	1.17
Montreal	34	1	.14
Ottawa	24	2	.05
Toronto	36	16	.03
North Bay	28	10	—
Churchill	15	23	—
The Pas	8	20	—
Kenora	2	15	—
Winnipeg	1	19	—
Brandon	1	17	—
Regina	10	15	—
Saskatoon	3	16	—
Prince Albert	6	24	—
N. Battleford	3	16	—
Swift Current	12	10	.09
Medicine Hat	25	2	.36
Lethbridge	26	4	.27
Calgary	24	10	.47
Edmonton	7	17	.06
Penticton	49	31	—
Cranbrook	41	14	.04
Castlegar	45	32	.10
Vancouver	51	38	.15
Prince Rupert	38	22	.05
Prince George	36	2	.05
Nanaimo	53	26	.08
Kamloops	39	21	.28
Revelstoke	38	26	.37
Fort Nelson	2	13	—
Peace River	4	14	—
Whitehorse	15	7	—

U.S. Temperatures: Anchorage 10, 3; Detroit 32, 16; Honolulu 78, 69; New York 42, 39.

World Temperatures: Rome 48, 66; Paris 46, 52; London 50, 55; Berlin 36, 46; Amsterdam 41, 46; Brussels 50, 52; Madrid 37, 52; Moscow 34, 36; Stockholm 41, 46; Tokyo 37, 55.

CITY'S WEATHER RECORD

Sunshine, Dec.	0.9 hrs.
Last Dec.	hrs.
Normal (30 years)	1.4 hrs.
Sunshine, 1972	2,157.0 hrs.
Last Year	2,036.0 hrs.
Normal (30 years)	2,142.1 hrs.
Precipitation, Dec.	.12 ins.
Last Dec.	ins.
Normal (30 years)	.23 ins.
Precipitation, 1972	23.86 ins.
Last Year	21.54 ins.
Normal (30 years)	22.55 ins.

TIDES AT VICTORIA HARBOUR

	Time	Ht.	Time	Ht.	Time	Ht.	Time	Ht.
	H.M.	Ft.	H.M.	Ft.	H.M.	Ft.	H.M.	Ft.
2	05.00	7.7	06.00	7.7	11.15	9.0	19.30	2.2
3	06.00	8.2	07.00	8.2	11.10	9.1	20.00	1.7
4	06.15	8.5	07.15	8.5	10.45	9.2	20.30	1.4
5	07.00	8.8	08.05	8.8	11.15	9.4	21.05	1.3
6	08.00	9.0	09.00	9.0	11.35	9.4	21.40	1.2
7	08.00	9.0	09.20	9.0	12.05	9.4	22.10	1.3

TIDES AT FULFORD HARBOUR

	Time	Ht.	Time	Ht.	Time	Ht.	Time	Ht.
	H.M.	Ft.	H.M.	Ft.	H.M.	Ft.	H.M.	Ft.
2	04.50	10.3	08.20	9.7	13.20	11.0	20.55	2.8
3	05.30	11.1	09.30	10.2	13.20	10.9	21.25	2.4
4	06.10	11.6	10.25	10.5	13.55	10.9	21.55	2.1
5	06.45	11.9	11.20	10.6	14.05	10.8	22.25	1.8
6	07.15	12.1	12.15	10.6	14.45	10.8	23.00	1.7
7	07.50	12.2	13.05	10.5	15.10	10.6	23.35	1.8

BRITISH COLUMBIA FERRIES

SCHEDULE CHANGES

Effective December 4 5, 6, 7

From VANCOUVER via Tsawwassen — From VICTORIA via Swartz Bay

Every 2 Hours on the Odd Hour

from 7 a.m. to 9 p.m.

Effective Dec. 8 Until Further Notice

FROM VANCOUVER via Tsawwassen — FROM VICTORIA via Swartz Bay

Daily Schedule

Leave	7 A.M.	Leave	7 A.M.
—		8	
9		9	
10		—	
11		11	
—		12	
1	P.M.	1	P.M.
2		—	
3		3	
—		4	
5		5	
6		—	
7		7	
—		8	
9		9	
10		—	

For information phone:
Tsawwassen 943-2221 — Swartz Bay 656-1194

BRITISH COLUMBIA FERRIES

NOW'S the time to LAYAWAY FINE JEWELLERY GIFTS



. . . from Grassie Firbanks

where there's more fun choosing because there's far more to choose from!

DIAMONDS Say It Best . . .

at Christmas time, or any other time of the year a diamond ring is the one gift that says impressively and beautifully "I love you."
Here, at GRASSIE - FIRBANKS . . . with such a fantastic selection . . . we know you'll find the exact engagement ring or wedding set she wants. In the right styling — at the right price — and backed by our guarantee of complete satisfaction.

Diamond Engagement Rings
$100 - $200 - $500 and up
Wedding Sets from $150

The above rings are our own custom crafted designs.

Be a Thoughtful Santa

Give Her A
CARAVELLE BY BULOVA

Say "Merry Christmas" with a watch she'll be proud to wear, a 17-jewelled Caravelle by Bulova. We have a fine selection of dress watches, sports models and swinging new pendant styles. All guaranteed and all budget priced.



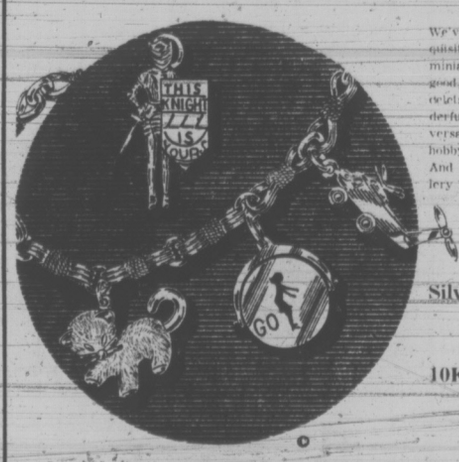
Caravelle Model 46029Y Maroon dial with floral entire finish, yellow case continentally styled. **$29.95**



Caravelle Model 46502Y Waterproof, 17 jewels, attractive Nurses watch, red sweep second hand, easy to read dial.

Charms and Charm Bracelets

in 10K Gold or Silver



We've hundreds of these exquisitely crafted jewellery miniatures — and we've a good selection of charm bracelets to go with them. Wonderful way to mark an anniversary or birthday, record a hobby, or express endearment. And of course charm jewellery makes a treasured Christmas gift. Why not lay yours away at Grassie-Firbanks?

Silver Charms from 2.00 up

10K Gold Charms from 7.00 up

Silver Charm Bracelets and 10K Gold Bracelets

Grassie Firbanks
Since 1886

1209 Douglas — *385-1911*

Finlayson Extension Delayed

Completion of Finlayson Street extension is doubtful for at least another year due to ground conditions and a slackening of priority for the project.

Proposed as a joint undertaking by Victoria and Saanich to relieve traffic pressure on Cedar Hill Cross Road and Hillside east-west routes, the scheme was downgraded in the fall by Victoria Mayor Peter Pollen.

The Saanich share of the project, still to be negotiated with the city, does not appear in any current or future schedule of municipal road improvements. Municipal engineer Bob Daye agreed the project has low priority in Saanich.

He noted a proposed municipal local improvement initiative to rebuild North Dairy Road as an easterly extension of Finlayson had been dropped by Saanich because anticipated costs were too high to expect property owners fronting the street to share.

In June it had been anticipated by assistant city engineer William Jorgenson that Finlayson and North Dairy improvements would permit use of the new access by the end of the year.

Now, according to traffic engineering department, completion of the new section between Cook and Cedar Hill Road is not anticipated before mid-1973.

This section is within Victoria jurisdiction while the next phase, east of Cedar Hill to Doncaster involves the Saanich boundary as would a further section east to Shakespeare.

Mayor Hugh Curtis of Saanich suggested that since Victoria traffic would be the chief beneficiary of the completed link, the city should share some its tax revenue from Hillside shopping centre which would be directly served.

Completion of all phases will provide a traffic artery from Gorge Road past Mayfair shopping centre, intersecting Burnside, Douglas, Blanshard, Quadra, Cook, Cedar Hill Road and Doncaster, past Hillside shopping centre to Shelbourne.

The city traffic department said rough grade has been established between Cook and Cedar Hill and time must be permitted to allow proper settling of the heavy fill.

Traffic will not be allowed on the Finlayson extension until after a base coat of asphalt is applied, probably in the spring of next year.

"We are faced with a situation where the principal generator of traffic is a large tax producer in the city of Victoria . . . It may come to the point where the city should consider sharing some of its tax revenue from Hillside in order to justify some of the expenditure of tax monies in Saanich to complete a road which is essentially a Victoria service road," Curtis said.

"It is the kind of boundary situation which does present problems," he added, noting previous agreements for reconstruction of Foul Bay and Gordon Head roads which are to mutual advantage.

Curtis said any formula worked out with the city for North Dairy improvement would have to be "fully cognizant" of the greater service to Victoria traffic.



Warning: The Department of National Health and Welfare advises that danger to health increases with amount smoked.



HARD SCROUNGING for the pigeons occurred around a grain storage bin in Portland, Me., when eight inches of snow covered the ground. The birds normally feed on the spillage from the trucks which unload in the yard.

Ambulance Service Labelled Adequate

Para-medical type ambulance service should not be established in Esquimalt, according to a municipal council report due to be released shortly.

The existing emergency ambulance service provided by Esquimalt police is adequate, the report says, and extension to a full ambulance service would be costly and unwarranted.

Ald. Terry Prentice, member of the four-man committee set up to investigate an Esquimalt Police Union suggestion that the service be upgraded, said today an expanded system would cost $60,000 to $70,000 a year.

"The police can get any emergency call to hospital in four to five minutes," Prentice said.

"Residents can get general ambulance service from other sources," he added.

The police have three station wagons to rush patients to hospital.

Prentice said the report recommends the level of training for police personnel conducting the service be upgraded, at the discretion of Police Chief Earl Sarsiat.

He added that the report advised the municipality to buy one more stretcher so that each emergency vehicle has at least one.

Boys' Choir Founder Dies at Age 75

Funeral service for Frank Shandley of 614 Dallas Road, founder of the Victoria Rotary Boys' Choir, will be held Tuesday at 3 p.m. in the Church of Our Lord, Rt. Rev. Gordon Stacey officiating.

Shandley, 75, died suddenly Friday.

He had worked with the Arion Club choir as well as the Rotary Boys' Choir, which trained hundreds of young voices.

He was a member of Victoria Rotary Club for 48 years and was past president of the Bishop Cridge Centre for the Family.

Born in Victoria, Shandley joined the provincial finance department in 1917 as a junior clerk and retired in 1962 as provincial assessor.

As a young man, he played goal for the Victoria west Soccer Club. He also was a baseball coach.

Shandley is survived by his wife Lillian, his son Ralph and three grandchildren, all of Victoria, and by his brother, Dr. Fred Shandley of Seattle.

Self-Defence Class Slated

Kung-Fu, an ancient Chinese self-defence art will be taught in Victoria by a Chinese-born Kung-Fu master.

Raymond Leung will hold classes in Victoria at 558 Fisgard, from 3 to 6 p.m. on Fridays and 1 to 4 p.m. on Saturdays.

Leung is chairman of the Chinese Martia Association of Canada, teaches Kung-Fu at UBC and Simon Fraser University, and operates his own club in Vancouver.

Leung is the only master of Choy Lay Fut Kung-Fu in Canada.

WINTER HALTS STAR GAZING

Saturday evening public observing periods at the Dominion Astrophysical Observatory have been discontinued for the winter months. They will resume the first Satuday in April.

capital scene

St. Barnabas Church Christmas bazaar and tea, Saturday, Dec. 2 from 2 to 4:30 p.m. in the church hall, 1601 Belmont Ave.

Victoria Wheelers Cycle Club has invited persons interested in cycling to participate in rides every Sunday leaving from Burnside Shopping Plaza Safeway at 9:30 a.m.

Royal Commonwealth Society, Vancouver Island branch, Monday, Dec. 4, 8 p.m., Century Inn, Jan Adams speaker, "The Scottish Impact on the Commonwealth."

Cast reading for the Peninsula Players spring production, the melodrama Dirty Work at the Crossroads, will be Tuesday, Dec. 5 at 8 p.m. at the home of C.F. Swannell, 10560 Setchell Drive.

UVic NDP Club, Tuesday, Dec. 5, 12:45 p.m., Craigdarroch Room 208, UVic, speaker Norman Levi, Minister of Rehabilitation.

PEETZ
RENTS
SKIS


INTRODUCING
Vaughn L. Thompson
for
Saanich Alderman
- We need NEW IDEAS
- We need a COMMUNITY PLAN
- We must eliminate SPOT ZONING
- We need to look at our PRIORITIES
- We need to create NEW JOBS
- We support AMALGAMATION

VOTE
THOMPSON Vaughn L.
X
Inserted by V. L. Thompson for Alderman.

Introducing MINCOME. For those 65 or over.

MINCOME.
It means being able to afford a cribbage board.
A hot water bottle.
A flashlight.
Fresh fruit.
Whole wheat bread.
Maybe a radio.
For many of our senior citizens, it means the difference between hoping and having.



What is MINCOME?

MINCOME is short for Guaranteed Minimum Income Assistance.

It is important social legislation that has just been passed by the Provincial Government, which guarantees all residents of B.C. aged 65 or older, an income of at least $200.00 a month.

Guaranteed.

This program will not be found anywhere else in North America.

It is designed in British Columbia for British Columbians.

Who will receive it?

A person living in British Columbia aged 65 or older, eligible for the Federal Old Age Security and Guaranteed Income Supplement, will also be eligible for MINCOME.

How much do you receive?

If you are an eligible resident whose total income is now less than $200.00 a month, you will receive a MINCOME cheque to bring your income *up* to $200.00 a month. The amount of your MINCOME cheque will depend on your other income. For example, if you are 65 years of age or older and receive $25.00 from a pension plan, you will also be eligible to receive:

Your Old Age Security	$ 82.88
Your Guaranteed Income Supplement	+ 42.12
FOR TOTAL FEDERAL PAYMENTS	$125.00
Plus other pension payments	+ 25.00
TOTAL OTHER SOURCES	$150.00
THE BRITISH COLUMBIA GOVERNMENT GUARANTEED MINIMUM INCOME ASSISTANCE (MINCOME)	50.00
YOUR TOTAL GUARANTEED INCOME	=$200.00

The MINCOME supplement may vary from one person to another depending on the total amount of income from all other sources.

If you are a married couple, both 65 years of age or over, your combined income is considered, so that as a couple, if you both qualify, you would be assured a monthly income of $400.00.

We emphasize...

1. If you *are* living in British Columbia, 65 years of age or over and *are* receiving the Federal Old Age Security and the Federal Guaranteed Income Supplement, you *automatically* qualify for the extra money. You need *not* fill out any forms or make any enquiries.

2. To apply for the *Federal* supplement, write to:
Old Age Security Regional Office,
1230 Government Street,
Victoria, B.C.

3. If for any reason you change your address after December 1st please notify MINCOME at once.

The British Columbia Guaranteed Income Assistance (MINCOME) is unique in North America – a plan designed and developed especially for you – our over 65's.

The mailing address of the new plan will be:

MINCOME,
Parliament Buildings,
Victoria, B.C.

The Government of British Columbia
Department of Rehabilitation and Social Improvement

RSI-72-501-B

Victoria Times

SATURDAY, DECEMBER 2, 1972

BRIAN TOBIN, Editor — STUART UNDERHILL, Publisher — GORDON BELL, Managing Editor

The Rescue Squad

At a rather late date the federal government announces that drastic changes will be made in the unemployment insurance program. The program has become a major target for critics of government policy, and its main defect appears to be that it stopped being an unemployment insurance plan and became a form of welfare.

Under pressure of unprecedented unemployment totals the government revised payments, time conditions and other factors to provide more direct assistance longer to more people. The costs quickly lost any practical relationship to the amount received in premiums or the amount which the general revenue coffers should be expected to carry.

Present estimates are that the cost of the program for 1972 will be over $2 billion. This cost will be met almost equally by employer-employee contributions and funds from the government. On such a basis the system is as much a welfare program as an insurance scheme. It is to a large extent a tax-supported system of grants to individuals.

Among the changes promised for the new year will be an increase in the contributions made by management and workers. Insofar as this constitutes a cost of business operation, it will eventually be handed along to consumers. And the proposal to increase the scope of the insurance plan by taking in a higher bracket of income earners could mean that many persons who run little risk of ever having to depend on unemployment insurance will have to contribute to the fund in any case.

The new Manpower minister, Mr. Andras, promises that careful attention will be given to the recipients of insurance payments. The plan is a generous one — a statement with which many will agree — and, as Mr. Andras says, there is no room in it for persons who should not qualify. Apart from some who no doubt benefit illegally, there are many who qualify under the regulations but who cannot really be termed persons who have earned unemployment insurance aid. A tightening up of regulations and categories, and consequently costs, will be a very good move. It will be more than good, it will be absolutely essential.



Kootenay Lake — Nicholas Morant

China from Ground Level

Not all visitors from North America to a re-opened China have been dignitaries, distinguished journalists or other notables. A few, and their number is expected to grow, are Chinese residents of this continent who have returned briefly to meet old personal friends, to see what is happening in the land of Mao and, no doubt, to convey to the Chinese something of the world outside.

These brief returns of the natives are encouraged by Chinese with a desire to show them how much the homeland has progressed, what it has accomplished under its new regime and, in a modest degree, to welcome tourists who do not cost the Chinese taxpayer anything in the way of accommodation or travel expenses — as do the more widely publicized visitors. The Chinese making the trip to China meet their own costs, usually stay with relatives or friends and are not accorded red carpet treatment.

But, as one observer notes, they enjoy a benefit denied the more illustrious tourists: they are not given the Cook's tour treatment. Living at ground level with their own kind, able to converse with them in their own tongue, they move unencumbered through the land and are in a position to form their own opinions uninfluenced by any pressure or propaganda from selected guides or interpreters.

When they come back to North American homes, their accounts should have a ring of authenticity that may be lacking in the reports of some distinguished guests of the country exposed, owing to language barriers for one thing, to the words of their translators and the official statements of policy and achievement by guides with a special interest in creating a good impression.

Making the Punishment . . .

Municipal and sports officials in Esquimalt have drawn public attention to a persistent and pernicious form of activity which is depriving many of the district's youngsters of the facilities they should enjoy in their various games. Vandals are continuing to destroy property—changing rooms and toilets among them—almost as regularly as it is repaired. In the Kinsmen Gorge Park alone taxpayers have had to meet a $2,000 bill for senseless destruction.

Short of psychiatric analysis, there is no accounting for the stupid behavior which defeats the efforts of honest citizens to give their parks, playgrounds and amenities the care and the equipment essential for general enjoyment. The wanton destruction is not, of course, limited to playgrounds. The school board, from time to time, reports damage requiring repairs that dip into the taxpayer's pocket. And the school board has adopted a policy of holding parents financially responsible for the costs inflicted on the public by their misbehaving offspring when caught.

It is not a simple matter to catch vandals at their work. But it might be an imaginative treatment to have those who are caught first charged for repairs and then required to clean up change rooms and toilets on their weekends. It might seem less smarty-alecky to smash things if the penalty required them to drop to their knees to scrub floors and porcelain in public places.

TOM WICKER

Was the Peace News Real?

No matter what happens after the Indochinese peace talks resume on Dec. 4, it now seems reasonably clear that Dr. Henry Kissinger had little basis for his statement on Oct. 26, 12 days before the election, that "Peace is at hand," subject only to a few minor details of negotiation. He had, it is clear, no real agreement with Hanoi and Saigon on ending the war; no such agreement seems to exist a month later; and it is highly questionable whether either Kissinger or President Nixon could have believed on Oct. 26 that they actually had reached an agreement that would bring what Nixon called that night in Ashland, Ky., "Peace with honor and not peace with surrender."

Quite obviously, there can be no cease-fire in South Vietnam until the Saigon government agrees to a cease-fire, for the simple reason that that government has in its army a million men, armed to the teeth by the United States. In the final analysis, the only way Washington can impose a cease-fire on that government and that army is by threatening to cut off their military supplies.

Viewed Against Record

Is that a serious proposition? After having for four years maintained the war, at a cost of 20,000 American deaths, billions of American dollars, and incalculable Indochinese casualties, all for the stated purpose of giving the Saigon regime a "chance" to survive, is it really conceivable that Nixon is now prepared to ask Congress to shut off military support to that regime — thus throwing an "ally" to the Communists, even though Nixon has said repeatedly that if he did that, a gigantic bloodbath would ensue and world peace would be threatened?

Yet, as recently as last weekend, President Thieu's controlled newspaper, Tin Song, said in Saigon that before there can be a ceasefire, North Vietnam must withdraw its troops from South Vietnam, the demilitarized zone — in effect, a national border — must be re-established at the 17th parallel, and the role of the National Council of Reconciliation and Concord — envisioned in the Kissinger-Le Duc Tho draft accord — must be more clearly defined.

These are merely the central issues of the war; if they have to be settled before Saigon agrees to a cease-fire, it follows that on Oct. 26 the Nixon Administration did not really have an agreement for a cease-fire that depended only on the working out of a few details.

As another example, Kissinger said that the release of American prisoners of war by Hanoi was not dependent on the release of political prisoners by Saigon. This seemed to be confirmed in a statement by Xuan Thuy, a principal North Vietnamese negotiator.



HENRY KISSINGER
. . . no complaint

Yet, since then, the North Vietnamese Communist newspaper, Nhan Dan, has asserted just the opposite view, and the North Vietnamese summary of the draft accord (with which Kissinger said he had "no complaint") declared that "The return of all captured and detained personnel of the parties shall be carried out simultaneously with the U.S. troops' withdrawal."

Since many political prisoners held by Saigon would be an important part of the so-called "third force" supposed to be included in the National Council of Reconciliation and Concord, is it realistic to suppose that Hanoi agreed to leave them to the mercy of Saigon? In any case, it is a legitimate question whether Kissinger was entitled to speak as specifically on the matter as he did on Oct. 26.

By far the major question concerns the status of North Vietnamese forces in South Vietnam. The summary of the draft accord with which Kissinger had "no complaint" on Oct. 26 does not mention a withdrawal of North Vietnamese forces; every commentator pointed out that this was a major American concession. Yet, Saigon patently is unwilling to accept this arrangement; and some informed government sources insist that Kissinger's failure to secure an agreement for North Vietnamese withdrawal caused Washington — not just Saigon — to pull back from accepting his draft accord with Le Duc Tho.

One-Sided Concession

To have accepted that draft, they say, would have given Hanoi what it had sought all along — an American withdrawal from the battlefield, while Hanoi was left free to settle Indochinese military and political affairs in direct and unimpeded struggle with Saigon.

Now it is being asserted in Washington, through studied leaks and calculated statements, that the American side is pressing for further concessions only in order to be able to tell Saigon honestly that further concessions cannot be had; even if that were true, however, it still implies that on Oct. 26 there was no real basis for asserting that only a few unimportant details stood in the way of a peace which was "at hand."

On that date, Kissinger — who was just back from Saigon — must have known that Thieu did not accept the most important parts of the draft accord. He could hardly have been justified in asserting, therefore, that only a few minor details remained to be worked out with Hanoi; and if it finally turns out that the central issue of the renewed negotiations is the withdrawal of North Vietnamese forces, the real question will be whether Nixon himself ever accepted the Kissinger-Le Duc Tho draft accord, which was supposed to have meant that peace was at hand.

ART STOTT

Trouble We Can Avoid

According to the authorities, Indians form about one per cent, or a little more, of the Canadian population. Even a birth rate double the national average is not going to make them a numerically dominant force in this country in the foreseeable future.

Yet, says a friend of mine, back in town after several years in close contact with them, white Canadians have about 10 years in which to arrive at a mutually satisfactory association with our Indians or face serious trouble.

In his own experience he has noted the satisfaction shown by a few Indians in putting "Whitey" down. Increased animosity and militancy, he points out, could produce, in microcosm, a parallel to "Black Power."

Strengthened Assessment

His assessment of the potential for trouble is automatically strengthened in the mind of anyone who thinks back a few months to the international turmoil caused by a few sub-human Arabs murdering Israeli athletes at Munich, or, before that, a very small number of kidnappers and a murderer who shamed all Canadians in Quebec. Large numbers are not essential for the creation of great distress.

Yet my friend is not overwhelmed by pessimism. He has found hopeful avenues along which he believes all Canadians, Indians and non-Indians, can move toward the association he considers desirable in the country. While many speak of the progress education is making toward this goal, he deals with certain specifics.

They are specifics, incidentally, which could tone down the harsh lines of the picture Philip Paul drew the other day of Indian children in the stereotype of today's social climate. If the values of the majority white population were to prevail, Mr. Paul contended, most Indian children should be removed from their homes by social agencies because the homes, suffering depressed economic status, do not provide the environment white Canadians considered adequate for the children's development.

My friend, preserving his optimism, takes the different values into account. He does not condone sub-standard housing. Neither does he assume that good housing would be the cure-all.

In his opinion, a solution calls for restoration of the Indian's self-respect and the white prejudice, adds that all humans have prejudices and that the way to overcome their adverse effects begins by recognizing their existence.

He knows that many Indians are highly competent, can measure up to Canadian standards in a broad field of activity and invite no condescension.

Simple acknowledgement of that fact by non-Indians, without any qualification of race, would help restore dignity and confidence, he says.



A Question of Values

Language and Roots

He comes back to the question of values and the means of respecting them. Eliminate a people's language, he argues, and you destroy its culture. Destroy its culture and you cut its roots.

Recognizing that argument, a number of schools in Canada, he points out, have been teaching young Indians in their own tongue, using native teachers where possible and native teachers' aides in other instances. The Indian languages, he knows — and so do the Indians — are not going to replace English in Canada. But their preservation as a means of communication serves both to protect traditions and to re-establish pride in heritage.

He'd like to see classes for young children in schools to which mature Indians would come, tell the stories of their people and sing their songs — classes in which students would be both Indian and non-Indian. That way, some elements of an old culture could be implanted in impressionable minds and perhaps lead to understandings of a lasting nature.

The Indian, says my friend, is inevitably caught in the tides of the century. So are we. Maybe, since we're more or less in the same boat, we ought to learn to row in unison. Less chance of disaster that way. With respect for each other, it might even turn out to be an enjoyable boat ride.

A Nature Ramble With Skipper

FREEMAN KING

Do those who wander beside a stream or river listen to the music and the songs that running water makes?

Each has a different tune and a song that fits into the mood the water creates. It will sing a different song during the different seasons. Some are happy and cheerful, others will be sad and at times rather dreary.

So let's go to a tiny little rill high in the mountains where the river begins its life. Here, perhaps it is just the drip-drip from a snow pack or from some ice sheets. The tiny drops seem to say as they splash upon the stones, "now we are free again" and their music is one of joy. They tumble down the hillside and mingle with others from a different slope and here their song is of childhood, saying "we are on our way back to our original source."

As they meet and mix with other little streams the combined effort is one of impetuous youth, rushing and tumbling over the rocks, wearing the rock faces smooth and often tearing away the banks in their hurry. Maybe they drop from a cliff and become a waterfall and create a new song: It becomes a voice of thunder, the high roll of percussion drowning out the soft undertones.

As the streams, now mingled together, become a river they seem to grow weary and softly meander along the valley floor, just whispering their song. Here the waters have a job to fulfil. They become a flood plain and a water table that will enrich the flat lands, nourishing its foodstuffs and so enriching the life of all living things.

Perhaps, on their way down, the waters have spread out, forming deep pools that we call lakes and ponds surrounded by the lush green growth of the marsh lands. Here the waters give life to plants, to fish, insects and mammals, each forming a part of the world's environment and the great complex of the food chain.

Now the flowing waters reach the deltas and mouths of rivers, returning to the place from which they started on their wonderful journey. Here their songs of joy, freedom, restless youth and the quiet murmur of age will mingle and, in storm, will become the song of thunder as they beat upon the shore, awaiting their turn once again to go back to the clouds and their tumble down the mountainside.

Letter From a Reader

Winter Sports

It is my pleasure to commend and applaud Premier Barrett's decision to give no financial aid to the proposed Olympic Winter Sports — a festival that can be enjoyed only by the financially fortunate minority, at the expense of the less fortunate majority.

Right, Mr. Premier, right indeed, when you say such enormous amounts of money entailed in such a proposal can be more humanely spent on hospitals and the general care of the sick and distressed. — W. B. White, 798 Lampson St.

VICTORIA TIMES, established 1884, is published every afternoon except Sunday by the Times Publishers, Limited, 2621 Douglas Street, Victoria, B.C. Second class mail registration No. 0625. All undelivered copies and notices of change of address to be sent to the above address. The Canadian Press is exclusively entitled to reprint the local news published herein.



Affluence
One of 4,000 swimming pools in Palm Springs

CALIFORNIA

Where It All Happens First

By CHARLES FOLEY
The London Observer

LOS ANGELES—What is it that sets California apart from the rest of the United States? Why does it so often appear, in books and journals, to be almost another country, outside the American mainstream? We know, of course, that it is the most affluent, most populous, the freakiest state in the union, but wherein lies its uniqueness?

Neal R. Peirce, author and political writer, offers his suggestion in an excellent new book, The Pacific States of America—a 400-page blockbuster which is only one in a seres which will eventually cover all 50 states. Change, says Peirce, rapid revolutionary change, is the one constant in this "great nation-state": almost everyone is tinkering, experimenting with something—art, science, agriculture, industry, modes of living.

"One out of every three Californians moves each year; Californians change houses as other Americans change automobiles, forever searching for the better *life on* the other side of the freeway," writes Peirce. "The sense of impermanence is overwhelming." To some it is also frightening. But there are two sides to the coin, perhaps best represented in the words of two California-based writers.

Joan Didion, author of the gloomy, enormously successful Play It As It Lays, speaks of California as "the last stop for all those who came from somewhere else." Hers is the wealthy, neurotic world of fringe-Hollywood, of empty lives and nameless fears, obsessed with a vague idea that "something is wrong," and probably getting worse.

On the other hand there is novelist Christopher Isherwood, who takes the more cheering view that "what people don't realize is that this is where the mistakes are being made: which means that we're going to get the answers first."

Neal Peirce takes the broad middle road between the captious critics and the approving economists. His model, and inspiration, he admits to be John Gunther, whose 1947 study Inside USA was for long the standard work of its kind. Gunther fitted his portrait of the nation into one 1,000-page volume, but the U.S.A. has grown in power and complexity over the past 25 years, and Peirce's project may take an epic nine volumes.

Like Gunther, Peirce is travelling to every state in the union, talking to people: governors and senators, university presidents and labor leaders, hippies and Chicanos and Black militants. So far he has interviewed 1,000 people; and, to judge from the lengthy bibliography, he has done his homework thoroughly. The difficulty with this kind of in-depth journalism is of course to keep up with the times and Peirce tries to deal with the problem, on occasion, by looking into the future.

He asks, for instance, how the aerospace industry can survive "the disarmament blues" following the end of the Vietnam war, and suggests that it will move into fields like mass transit design, environmental control and information systems. A lot of familiar ground is covered, inevitably; but Peirce has much to say that is both new and fascinating: about the sudden development of downtown Los Angeles, from a run-down slum to a city of steel and glass skyscrapers, as more and more big corporations move in from the Mid-West and East: about Disneyland, and what it has done for little Anaheim (did you know that the mules in this well-scrubbed Fantasyland were de-odorized daily?): about San Diego, shining city of scandals and power machinations about some of President Nixon's closest allies.

★ ★ ★

There is ample new factual detail, too, on conservation battles, the politics of education and Californian leaders from Ronald Reagan to Cesar Chavez. The verdict on Reagan might be summed up as "bad, but it could have been worse": the governor's "political charm and telegenic appeal" are noted, and so are his "lack of creative solutions to California's long-range problems" and his "scornful" attitude towards the poor and minorities.

Peirce is especially thorough on California's agricultural problems and what he calls "the seamy, often shameful" side of it, the condition of the labourers, and the bitter struggle of Cesar Chavez' United Farm Workers' Union against agribusiness—the big farmers and their obliging allies in the federal government's department of agriculture. He also has some harsh words for University of California scientists who help the farmers conduct biological and chemical warfare against hundreds of varieties of insects and viruses, thereby killing off many beneficial birds, insects and other wildlife.

In the last resort, however, our author—a Princeton graduate with much TV newsgathering experience—comes down (with suitably grudging noises) on the side of the optimists.

"A throwback to the times of violence remains a distinct possibility in California," we are told. "But out of the valley of discord new forms of social organization, and responsive forms of intergenerational dialogue begin to emerge. California, where America gets the signals of what is about to happen to it, may be in trouble. But it is not yet dead or frozen. It yearns and grows and changes, and it may yet be our best hope."



Violence
Mourners for 25 victims of mass slayer in Yuba City

Solzhenitsyn Raises Critical Storm at Home

By ROBERT G. KAISER
The Washington Post

MOSCOW — Alexander I. Solzhenitsyn's "August, 1914" though banned in the Soviet Union, is the subject of emotional discussion and dispute among a small circle of Soviet intellectuals who have managed to read the book.

A collection of underground reviews of Solzhenitsyn's latest novel circulating here reveals a literary and historical discussion of a frankness and intensity which are not found in official literary writing.

The reviews suggest Solzhenitsyn's symbolic importance for the disaffected intellectuals of Soviet society, a substantial but immeasurable section of the Moscow intelligentsia. (Their number outside Moscow and Leningrad is assumed to be small.)

Ordinary literary criticism in the western sense hardly exists in the Soviet Union — just as novels like Solzhenitsyn's are extremely rare here. By official standards, both are unnecessary, and irrelevant to the real (i.e., political) role of literature and art.

Even the harshest critics show enormous respect for Solzhenitsyn's book. Not one of the reviews is written as though "August, 1914" is just another book by a major writer. Instead they all treat it as a literary and historic event of great importance, and as a catalyst for reflection and debate of the most fundamental questions of Russian history, literature and politics.

Those who praise and those who damn this volume unite behind Solzhenitsyn — Russia's "only living classic," as the very official poet Yevgeni Yevtushenko called him before Solzhenitsyn got into serious trouble here.

Several of the reviewers comment on the wide variety of opinions of "August, 1914." "Against the background of the present spiritual and moral decay in our society, and of its intellectual currents and extraordinary variety of

See also Books
Page 22

artistic tastes, it would be strange indeed to find any common perception or evaluation of Solzhenitsyn's novel," writes "A. Veretennikov," for example. (The reviews are signed, but the names are apparently all pseudonyms.)

Even this critic was surprised by the "broad and stormy" range of disagreement. "I talked with people who were boiling with indignation from reading this book, and with people who wept with pain and happiness over many of its pages. Some were repelled by what they thought were its falseness and retrogression, others were struck by the book's historical truth and (in their opinion) the depth of its insights . . . the heat with which these often mutually-exclusive judgments are expressed suggests that in his new book, Solzhenitsyn has touched on highly important, profound and painful layers of contemporary social conscience."

This is another issue referred to repeatedly: Is Solzhenitsyn writing history, or commentary on the present? If it is history, is it relevant to the present? There is no agreed answer.

The same review signed Veretennikov is devoted largely to these questions. Solzhenitsyn's book is entirely about events of August, 1914, and primarily about the battle of Tannenberg, the great German victory over the Russian army which crippled the Russians for the rest of the First World War. Many readers, according to this critic, complain that Solzhenitsyn wasted his talent on "irreversible history," or that he indulged himself in "a spiritual flight from the present." (His first books were autobiographical, and largely concerned the consequences of Stalinism.)

The critic forgives this attitude, but also rejects it. "It is a manifestation of a typical aspect of our social psychology, which I would call a paralysis of historical feeling," he writes.

The absence of historical feeling in the Russian people, he writes, demonstrates the success of the "experiment" that has been conducted on millions of human beings during the last half-century.

"August, 1914, is primarily a far-reaching artistic attempt to induce our contemporaries to think, feel and live Russian history, an attempt to restore lost historical memory, the importance of which is impossible to assess for modern social consciousness," he writes.

One of the most interesting pieces in this collection takes a much harsher view of Solzhenitsyn's version of history. This review, signed "K. Golovin," challenges the intellectual assumptions of Solzhenitsyn's history, and especially the personalities he attributes to his characters.

Golovin argues that Solzhenitsyn writes too calmly about a tumultuous transitional period in Russia's past. "One feels that the author should . . . violate the rules of literary decorum and good manners," he writes, "and blurt out in one breath what he has accumulated. Unhasty fluency of narration may be appropriate for nature — mountains, woods, sunrises — but it doesn't conform to the explosiveness of events (covered in the book) . . ."

This reviewer concludes that Solzhenitsyn has "placed modern conditions in the past," and peopled his novel with the kinds of characters that can be found in today's Russia, but which didn't exist in the Russia of 1914.

(This analysis may appeal to western readers of Boris Pasternak's "Dr. Zhivago," who often found Zhivago's erratic behavior both frustrating and inexplicable.)

The same reviewer also calls Solzhenitsyn to task for making allusions to the contemporary scene which are too obvious. He is unhappy about the black-and-white portraits of heroes and villains, and particularly about Solzhenitsyn's treatment of would-be revolutionaries in 1914.

Solzhenitsyn's use of language is also hotly disputed in these reviews. He deliberately tried to write in a pre-revolutionary language, reviving old forms, exploiting Russian Orthodox Church usages, and even inventing words based on old roots, all the time avoiding the modernizations and simplifications of post-revolutionary Russians. (This aspect of the book is lost in Michael Glenny's translation into English, published in Britain and in America.)

Many readers of the book here complained that these linguistic experiments make it extremely difficult to read and understand. Friends of Solzhenitsyn report that in subsequent volumes of the work ("August, 1914" is the first volume of a mammoth project that may go on for 10 volumes, or more), he will abandon the more radical linguistic innovations of the first volume.

Victim of the Backlash

By ALLAN FOTHERINGHAM
The Sun

Well, so they finally got Bryce. It took them two chops, two bounces, because he's a tough little Irishman. So they finally got him last weekend and when they did they vitiated what was left of the left wing of the Liberal party.

It's always been the contention of this department that the Trudeau government circa 1968 was further left than the public that elected it realized.

With John Munro and Ron Basford and Bryce Mackasey and even Edgar Benson in his pre-Carter days — all led by a former member of the NDP — the government set out on some very progressive goals.

The whittling process started nine months ago when Mr. Trudeau, bowing to the pressure of the business community, demoted Benson, demoted Basford and demoted Mackasey from labor to immigration and manpower.

The businessman rap on Mackasey that time was that he brought in the legislation guaranteeing that management was not entitled to spring major technological changes on unions in the middle of a contract. (That very issue was the argument in the recent labor dispute at this paper). His legislation was watered down after he was kicked out of labor. Now the final purge has taken place, with Mackasey announcing that he wanted to get out of the cabinet so he can spend more time with his family and the usual departing cliches and so.

Of more interest are the remarks Mackasey made to 200 of his civil servants at a private farewell dinner at Mont Gabriel, Que., last Thursday night. He told them — rather more honest than discreet, as usual with Bryce — that he was being tossed out of the cabinet as the post-election scapegoat. He was being sacrificed to the election backlash against the soaring costs of the Mackasey-designed unemployment insurance system.

In his private thoughts in what he foolishly assumed would remain a private audience, Mackasey told his officials that another of the reasons for his dismissal was the decision to admit the Ugandan Asians during an election campaign. He said it was the proudest moment of his career when the first plane bearing the Ugandans put down on Canadian soil. "He was in tears himself," said one of the officials, "and there wasn't a dry eye in the place."

Mackasey was such an easy target for exaggeration. To a society raised on the philosophy of the dole, the idea that some unemployed family men might be able to get as much as $100 a week for a maximum of 52 weeks was an outrage. Those who wanted to exploit the backlash, including some local broadcasters, left the impression that anyone could get $100. As it turned out, the average payment for those who had paid enough in to qualify was $66. The average payments lasted 14 weeks — not 52.

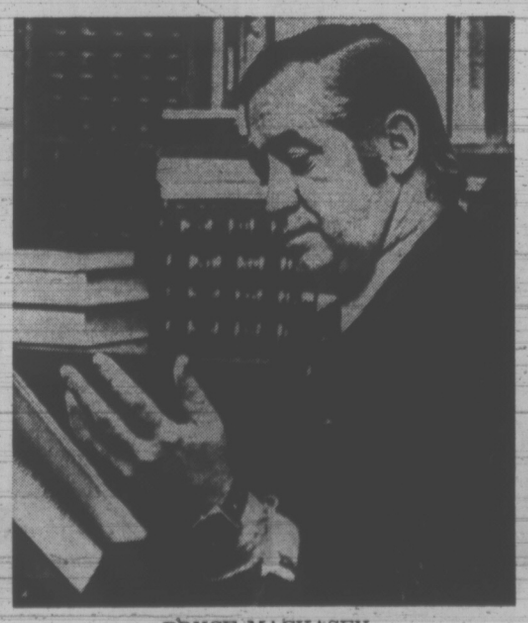
The problem with the present Canadian unemployment insurance plan is not that payments are outrageous — it is that the level of unemployment is outrageous. That's why Mackasey sealed his fate with his emotional outburst at that supposedly-private dinner against the Trudeau financial mandarins, especially deputy finance minister Simon Reisman. These were the people, Mackasey reminded us all, who decreed as a matter of government policy to curb inflation by purposely raising the unemployment rate. This must have been the only government in history — whether through Mr. Trudeau's honesty or naivete — to announce publicly that it was purposely going to increase the unemployment rate.

There's nothing wrong with his unemployment insurance plan, Mackasey maintains. It's the best in the world, he says, and if the unemployment rate were brought down to where it belongs, around four per cent, it would also prove "the cheapest in the world." He deserves some sympathy for his bitterness in being blamed for a massive "deficit" in jobless funds when the reason for the debt is that his government shoved the jobless rate far beyond what anyone thought politically practical.

He's a passionate, scrappy guy, in a bloodless government that lacks passion. At the Liberal leadership convention in the Ottawa ice rink in the spring of 1968, as the right-wing party forces of Hellyer and Winters fought to close in on Trudeau on the final ballots, Mackasey stood in the Trudeau box and led the frantic cheer-leading before the TV cameras to rally the troops down on the floor and gather the final crucial votes.

Those of us on the floor marvelled at his energy and then saw the triumph turn into near tragedy when he suffered a heart attack moments after the announcement giving Trudeau the victory. He fights hard for causes he believes in and loses hard.

During this election campaign, as he saw the faint-hearted in his party recoil before the backlash, he talked of how politicians are not in office merely to perpetuate themselves. He said, "I'd rather be defeated as a Liberal than win as a reactionary." He won, but now the reactionaries within his own party, of whom more than a few abound, have finally got him.



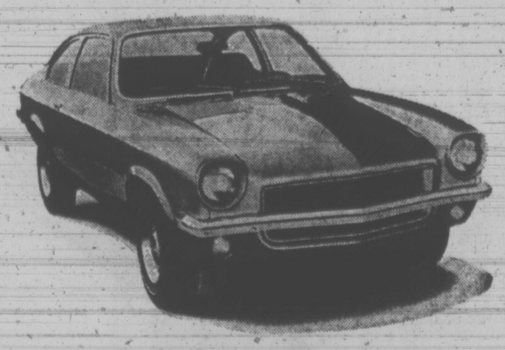
BRYCE MACKASEY
. . . more honest than discreet

VEGA

From Only $2566

The Vega Drive Is On . . .

Come in and take a test drive. Receive free a Polaroid picture of yourself and family in Vega, the little car that does everything well.



VEGA
CHEVROLET

CORNELL

3050 DOUGLAS 385-5777

Young 'Lost Faith' In School Rules

Dismissed principal John Young told his apyeal hearing Friday he lost faith in the worth of school rules a year after taking over Campbell River Senior Secondary School in 1965.

Young, who testified for five hours under cross-examination by school board lawyer J. S. Clyne, said he decided in 1966 that conventional rules were inappropriate, and were the reason many schools do "a poor job" in education.

Young said he began to believe after being appointed principal that schools in general were bad places for large numbers of students.

"In 1965 I was still clinging rather pathetically to a set of old-fashioned educational principles."

Education department officials and the district school board, which fired Young in September on grounds of misconduct and neglect of duty, have criticized him for a lack of rules and regulations at the senior secondary school.

What Young called his "old fashioned principles" were embodied in a lengthy memo of school policy which he submitted to the school board in September, 1965, on taking up the principalship.

Clyne introduced the memo as evidence, claiming it reflected both on Young's credibility and on his later "lack of cooperation" with the board.

John Laxton, counsel for Young, objected that Clyne could not introduce the memo as relevant to the grounds of dismissal, because the grounds were based on Young's actions 1970-72.

B. J. B. Morahan, chairman of the board of reference, ruled that the 1965 memo could only go to credibility.

Robert Wilson, board member, said it seemed to him "there is a great difference between the issue of element of falsification, deliberate or otherwise, and a change of mind over a period of seven years."

Young's cross-examination resumed this morning as the hearing moves into its fifth day. Although both counsels said they were willing to proceed through the weekend, Sunday was ruled out by Morahan as a "non-juridical day."

No Liquor For Short Crossings

Highways Minister Robert Strachan said Friday he is considering opening a bar on the Queen of Prince Rupert, the ferry that runs between Kelsey Bay and Prince Rupert, an overnight run.

Strachan made the comment after reports that he was considering the sale of liquor on the ferries system.

"There's no way we would allow liquor on the short crossings" between Vancouver Island and the Mainland, he said.

But liquor on the long overnight run is being considered, he confirmed. Ferries personnel have been studying the dispensing of liquor at the Empress hotel before a final decision is made.

ADVANCE CIVIC POLLS NEXT WEEK

Advance polls will be held next week for voters who can not cast their ballots for the civic elections on Sat., Dec. 9.

Eligibility for the advance poll requires that voters will be absent on election day by reason of conscience or because of circumstances beyond their control.

The seven area municipalities will conduct advance polls on the following days:

Victoria — Wednesday, Thursday and Friday, 8:30 a.m. to 5 p.m., in the city clerk's office.

Saanich — Thursday and Friday, 9 a.m. to 5 p.m., in the municipal clerk's office at Saanich municipal hall.

Esquimalt — Thursday and Friday, 9 a.m. to 5 p.m., front office of municipal hall.

Oak Bay — Thursday and Friday, 8:30 a.m. to 5 p.m., in the municipal hall.

Central Saanich — Thursday and Friday, 2 to 5 p.m., in the municipal hall.

North Saanich — Thursday and Friday, 9 a.m. to 5 p.m., in the municipal hall.

Sidney — Wednesday, 9 a.m. to noon and 1 to 4 p.m. in the municipal hall.

EGG PRICES

	Prod.	Whlse.
Grade A large	.46	.58
Grade A medium	.41	.53
Grade A small	.31	.43
Grade B	.28	.40

ROAD CHECKS BEGIN

Holiday time is police road check time.

Saanich police have already held two and Victoria is about to begin theirs.

Saanich's first check was held, as 230 drivers now know, on Nov. 23. From 7:30 to 9 p.m., cars were stopped on Harriet at Obed. The checkpoint was changed to the 3400 block Quadra from 10:15 to 11:30 p.m.

Police reported that 33 warning tickets, four traffic offence notices, one traffic violation report and one 24-hour suspension were issued.

A second Saanich check on Nov. 28 screened 532 vehicles in the 3300 block Cook from 7:45 to 9:30 p.m. and then from 10:30 to 11:30 p.m.

Police said 20 warning tickets, four traffic offences notices and one traffic violation report were issued.

Saanich will hold another road check each weekend from now until the end of the year.

Victoria police say their road checks will begin any time now.

Prisoner Found Hanging In Penitentiary Cell

MONTREAL (CP) — James Coles 22, of Montreal, was found hanging in his cell at St. Vincent de Paul penitentiary early today, a prison official said.

The official said Coles was found shortly after one a.m. with his bedsheets knotted around his throat.

Coles escaped from the maximum-security prison last August while serving an armed robbery term. He was recaptured in Vancouver and returned to the prison in October.

Seaman Dies of Illness

A 44-year-old seaman was pronounced dead in Victoria Friday half an hour after he was taken off a Vancouver-bound Liberian freighter.

Coroner Edmond St. Jorre ruled Friday that Kwong Chiu Tok of Kowloon died of natural causes. The deceased had suffered from severe nephritis (inflammation of the kidneys).

Kwong was taken off the freighter Grace Venture around 6 p.m. Friday and rushed to Royal Jubilee Hospital, where he was pronounced dead at 6:30 p.m.

WILSON'S

Man Pleasing Gifts

in step with the holidays

Men enjoy being pampered with quality apparel. Choose here and give him the best!

WILSON'S

Gifts to wreathe Her face in smiles!



SWEATERS

Finest, softest cashmeres. Pullovers and cardigans, luxury personified! Wonderful alone, even better when paired up as twins. Ideal toppers for tweed skirts.

Pant Suits

Just in time for Christmas—beautifully tailored pant suits by Hettemarks of Sweden. Two stunning styles . . . one with long jacket and wrap belt—the other a natty blazer type jacket.



HANDBAGS

Casual, sporty handbags to complement any of the above. European styling in finest of leathers from Eva of Italy. Some with convertible shoulder straps. Roomy interiors, smashing good looks.



GLOVES

Wool Gloves

Pure wool knit gloves in a wide range of colors and patterns. Leather palms to grip a car wheel firmly. Others with leather both back and front. All of them toasty warm.

Lammies

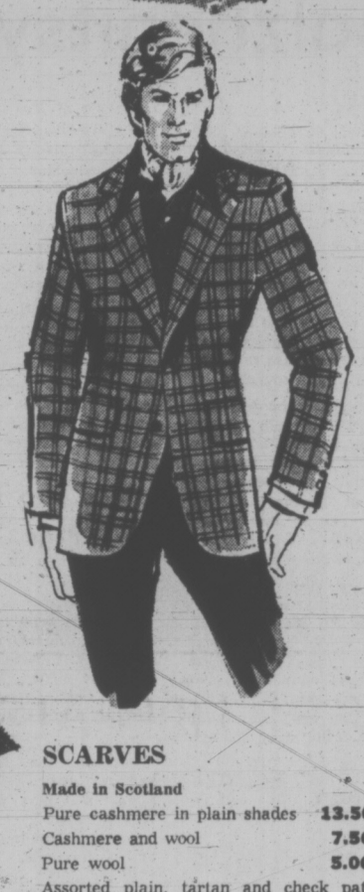
Warmest and coziest of all — famous Lammie sheepskin gloves with the wooly part inside—cocoa suede outside. Hand-sewn and washable. Welcome gifts for the gal who complains her hands are always cold!



SPORT JACKETS

For those not-so-formal holiday get-togethers, he will appreciate a comfortable sport jacket. In corduroy, cashmere, Devon and Blackthorne twists, Harris tweeds, and good looking worsteds.

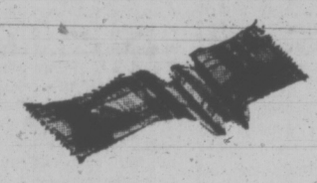
79.50 to 225.00



SLACKS

Co-ordinating slacks in wool, stretch worsted, corduroy, and double knit.

22.50 to 50.00



SCARVES

Made in Scotland

Pure cashmere in plain shades	13.50
Cashmere and wool	7.50
Pure wool	5.00

Assorted plain, tartan and check patterns.



GLOVES

Make a Choice from this Excellent Selection!

Lammies—Hand-sewn. From England	19.50
Fur-lined Capeskin in black or brown	12.50
Unlined assorted leathers and suedes, from	10.00



Sweaters

The popular and most wanted Christmas gift! Imported lambswool V-neck pullovers in assorted shades from 17.00

Cardigans, from 25.00

Imported Shetland crew neck pullovers, from 16.50

Large assortment of bulky knit pullovers, from 29.50

for the Children

GIFTS from Santa



Every Little Girl is Extra Special . . .

Each dress is styled to be classic and dainty. Some are appropriately A-line, and some stylishly fitted.

Rich English Velvets . . . lace trimmed. Colors of royal blue or black. Sizes 7 to 12.

Grace Dress—By B. Windsor Sons Ltd., London. Clover or blue. Sizes 7 to 9.

Missy Dresses, also by Bairnswear. Navy or brandy. Sizes 8 to 12.

Printania Dresses of Italy. Reds, blues, grey, black. Sizes 7 to 14.

Miss Slenderella Dresses. Sizes 8 to 15.

All limited quantities in each style.

A perky party dress for the in-between-sizes little girl. English velvets, wools; rich, elegant colors. Sizes 7 to 15.

JUNIOR DEPT.—DOWNSTAIRS

Downtown

City Parking Facilities Tickets Validated Here

STORE HOURS: Open Daily 9 a.m. to 5:30 p.m.

W&J WILSON LIMITED

1221 Government Street (Opp. the Post Office) 383-7177

CHARGEX

Hopes Rise for Harnessing Sun

Washington Post

WASHINGTON — A "major advance" toward controlling the energy process of the sun and the H-bomb to make electricity was reported Friday by the Atomic Energy Commission.

The new results at the AEC's Princeton University plasma physics laboratory seem to offer the greatest hope yet of harnessing the process, nuclear fusion, to ease the world's energy crisis early in the 21st century.

AEC chairman James Schlessinger said these results — higher pressures than any yet achieved in fusion experiments — "further brighen the prospects of realizing commercial fusion power."

LOOKING AHEAD

Another AEC official commented that: "We are at present aiming at demonstrating fusion's scientific feasibility in the period 1980-82, and we feel we ought to have commercial fusion reactors around the turn of the century."

Fusion reactors would burn plentiful forms of hydrogen with what is promised as "minimal" envorionmental impact.

The new Princeton achievement may also bring the United States abreast with the Sovier Union for the first time in this field where Russia has long been devoting more money and effort.

The Princeton scientists successfully contained a hot deuterium gas at the density at which a fusion reactor might operate. Deuterium is one of the forms of hydrogen that a fusion reactor might burn.

NEW TECHNIQUE

The scientists also demonstrated a technique which should ultimately make that gas hot enough to achieve the necessary thermonuclear, or H-bomb-like, reaction.

They maintained their reaction for only a fiftieth of a second, but this is the range of all fusion experiments today. These results made Schlessinger and Dr. Robert Hirsch, the AEC's director of controlled thermonuclear research, speak with greater optimism than men in their jobs have displayed for some years.

"I think that, overall, we and the Russians are going down the road reasonably close together," said Hirsch, who recently visited Russia's two main fusion laboratories.

COSTLY MOVE

As a result of President Nixon's Moscow visit and follow-up by presidential science adviser Edward David Jr., Hirsch added, "we'll be moving forward in the near future to bring our co-operation even closer."

But he also said that moving toward the possible goals "will take a lot of money," something like $150 million a year, versus a present $40 million. The current spending total rises to some $75 million counting AEC work on lasers, which are largely military, but also of possible use as fusion machine tiggers.

The Princeton experiments were done by Drs. R. A. Ellis, Kees Bol, H. P. Eubank, H. P. Furth, R. A. Jacobson, L. C. Johnson, E. Mazzuacto, W. Stocick and E. L. Tolmas. They did them on a Princeton version of a machine called the "tokamak," with which the Russians in 1969 first began to maintain significant reactions.

7 MILLION DEGREES

In their "adiagatic toroidal compressor" machine, the Princetonians heated a doughnut-shaped plasma (or electrically charged gas) to an electron temperatue of 10 million degrees. Then they compressed the plasma magnetically, until the electron temperature rose to 25 million degrees and the density reached a hundred trillion particles per cubic centimeter.

Their deuterium ions (or charged atoms) reached a temperature of only seven million degrees, however. About 100 million degrees will be needed to ignite a true theremonuclear reactor. This can now be expected in larger devices, the AEC said.

The results were also called "several times higher" than the best Soviet results yet reported. However, Hirsch added, "they can do this also, I'm sure. Now that we have shown this, they can repeat it. And in terms of density, we all have to go about a factor of five higher. But I think we have shown that with time and money to build much larger systems we can achieve such goals."

DRUGS SEIZED IN ALBERNI

PORT ALBERNI (CP) — RCMP said Friday they seized a quantity of crude morphine from a freighter unloading in Port Alberni on Oct. 28.

A total of 871 grams or about two pounds of the drug was taken from the Jag Darshan, moored at a paper mill wharf here. The seizure followed a routine customs search by RCMP and customs officials.

The drug was located over a loose tile in the ceiling of a washroom. Two tar-like bricks were inside, one in a plastic bag wrapped in a sock and the other in a tobacco tin.

An RCMP spokesman estimated the street value of the drugs at anywhere from $5,000 and $30,000.

He said he did not believe the shipment was meant for distribution here but for some other port, possibly Vancouver.

The drug's origin was unknown, except that it comes "from somewhere in the East," said the spokesman.

Before You Invest See
PADRE ISLAND
Call 388-4404



BUS-TRUCK SMASH in Surrey Friday injured three students and the driver of the school bus. All three students were burned when the bus caught fire after the impact. There were eight students in the 57-seat bus at the time. Several were treated for shock.

THE LION: HANDLED WITH CARE

By AUDREY JOHNSON
Times Staff

Lightly fractured history written with a volatile pen and a lampoonist's acrid touch, is the substance of The Lion in Winter which opened a week's run at Langham Court Theatre, Friday.

The attractively mounted Victoria Theatre Guild production has a number of attributes, not the least being an imaginative set and effective lighting.

Under the competent direction of Barbara and Michael Meiklejohn the warring, devious and mercenary Plantagenets — Henry II, his queen, Eleanor of Aquataine, and sons Richard, Geoffrey and John — rage, purr, torment and beguile each other in the castle of Chinon on Christmas day in 1183.

But in spite of the ferocity, the treachery, the sometimes visible heartbreak, playwright James Goldman has given his characters the power to fence, to turn aside the point of the sword at the moment of blood-letting with a lightning shift of mood.

And no one in the cast utilizes this power as well as Helen Smith.

As things turn out it becomes her play. Her Eleanor touches us, convinces us; we become aware of the different levels upon which she exists.

We sense the truth of her feeling for Henry long before she makes it overt. And in the final scene, her emotional outbreak and its swift change to laughter is superbly handled.

There is only one discrepancy — makeup. Mrs. Smith looks far too fresh and bonny to accord with constant references in the script to her aging and sagging face.

Anthony Jenkins' Henry is a strong characterization, but for the first half of the play it lacks the range of which he is capable.

The Lion opens with a tender scene between Henry and the young French princess Alais — sensitively played Marie Stillin. The problem is that Jenkins opens so forcefully that, for a while there is insufficient cadence and contrast and his performance tends to become monotonous.

Nevertheless, he reveals a reserve of power that allows him to be highly effective in the climatic scene when, exposing his three sons in acts of treachery, he disowns them.

An intense, bitter portrait of Geoffrey, brainiest and least favored of the three, is created by John Heath.

Tony Bukowiecki and Nick Skelton play Richard and John respectively, and Kevin Haxell is Phillip of France.

Multiple scenes with closing curtains between each give the play an episodic nature that is distracting.

This could have been easily resolved, considering the excellent design of the set which was basic throughout, by a formalized handling of the changes.

Colorful costuming is by Biddy Gaddes.

The Lion in Winter runs through Dec. 9 with curtain at 8:15 p.m.

OAK BAY



JOHN EAMER-GOULT

For Alderman

In the 1950's and 1960's it was often argued that extensive apartment construction would broaden the tax base and thus lower property taxes for home owners. When first seeking election two years ago, I disputed this claim and urged a professional study of this question. Mr. Frederich Zech was accordingly commissioned to prepare a study of this matter. His exhaustive report demonstrated that the tax benefits to the home owner of extensive department construction were negligible. To be specific, if 145 acres of central Oak Bay were covered with apartments, the net saving to the average tax payer would be $6.30. This miniscule saving must be weighed against the influx of automobiles and congestion resulting from this apartment expansion and drastically changing the character of Oak Bay. Therefore, my pledge is to continue, if re-elected to Council, to fight to retain Oak Bay as basically an area of single family dwellings.

Inserted by Eamer-Goult for Alderman Committee

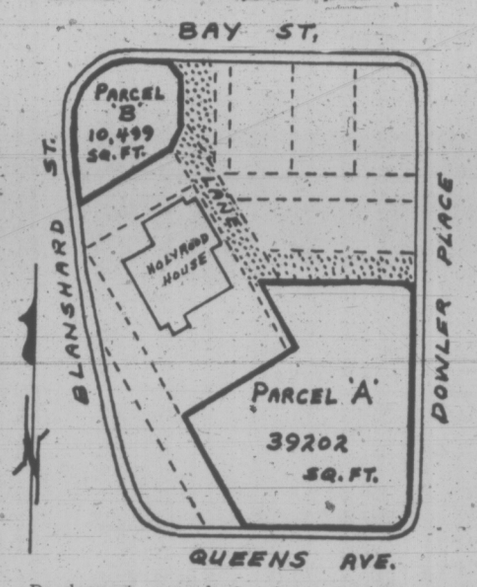
LOTS FOR SALE

Notice is hereby given that the City of Victoria intends to offer for sale by tender the lands illustrated on this plan which are not legally registered at this time but are described as follows:

Parcel "A", being land situated on the north side of Queens Avenue between Blanshard Street and Dowler Place, having an area of approximately 39,202 sq. ft.

and

Parcel "B", being land situated on the south side of Bay Street to the east of Blanshard Street, having an area of approximately 10,499 sq. ft.



Development proposals for these properties are to be for commercial or commercial/residential development in accordance with the regulations prescribed in Part 8 of the Zoning By-law—"C-1 Limited Commercial District."

The sale of this land will be subject to its rezoning to "C-1 Limited Commercial District" from its present "R-3 Multiple Family Residential District" classification.

Tenders are to be accompanied by development proposals sufficiently detailed to enable Council to evaluate the design merits of the scheme.

Sealed offers for either or both of these parcels will be received by the Municipal Manager, City Hall, Victoria, B.C., until 12:00 o'clock noon on Friday, January 12th, 1973, and must be marked on the envelope, "Offer for purchase, Blanshard Urban Renewal Area." All offers must be accompanied by a deposit cheque for 10% of the offering price.

Highest or any offer will not necessarily be accepted.

City Land Commissioner,
City Hall, Victoria, B.C.

November 24th, 1972.

P.E.I. LIBERALS FACE POLL TEST

CHARLOTTETOWN (CP) — Three provincial byelections Monday will give the Liberal government of Prince Edward Island its first real test at the polls since a general election in 1970 returned it to power with a solid majority.

Premier Alex Campbell called the byelections in Kings 1st, Kings 4th and Queens 2nd ridings to fill vacancies created by the resignation of three Liberals—one to accept a Senate seat and the others to run in the Oct. 30 federal election.

The Liberals, Progressive Conservatives and, for the first time, the New Democratic Party, have entered candidates in each of the ridings.

It is the first time the New Democrats have made a strong bid in this province where elections are traditionally a straight two-way fight between Liberals and Conservatives.

There was not one NDPer nominated for the last general election held in May, 1970, when the Liberals won 27 of the 32 house seats, reducing the Conservatives to five members. In a byelection called in the fall of 1970, the Liberals easily retained a seat vacated by the death of Justice Minister J. Elmer Blanchard.

Among candidates in the running is Melvin McQuaid, a former provincial cabinet minister and Progressive Conservative member of Parliament for Cardigan until he decided not to run in the October election.

Mr. McQuaid has said he may contest the leadership of the provincial PC party, vacant since the resignation of George Key a year ago.

B.C. Mines Yield $631M

The total value of minerial production in British Columbia this year is estimated at $631.4 million, an increase of $104.6 million over 1971, Mines Minister Leo Nimsick said Friday.

In a statement, the minister said the substantial increase results from much larger copper and coal shipments, larger sales of natural gas, and a substantial increase in asbestos production.

Metal production — with estimated value of $367.9 million — accounts for 58 per cent of the total.

Despite a decline in copper prices to 43.97 cents a pound in 1972 from 46.69 cents a pound in 1971, copper production is valued at $218 million. This is nearly $88 million more than in 1971 and represents 34 per cent of the total value of all metals.

The value of gold and nickel increased slightly, but all other metals declined.

Industrial minerals are estimated to value $26.7 million, an increase of 27.5 per cent. This is largely due to increased asbestos production.

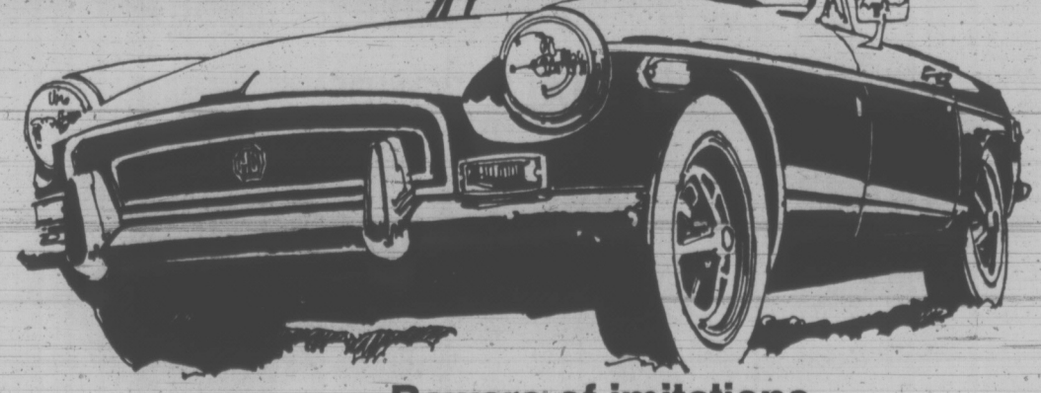
DOWN AND OUT
SPECIAL
HONDA
PEARSON
WORLD of PLEASURE

PLIMLEY
"Your Sports Car Headquarters for Vancouver Island"
MGB $3630
F.O.B. VICTORIA
1010 YATES 382-9121

PEETZ
RENTS
SKIS

Since 1912
a tradition of courtesy, kindness and service
Sands Funeral Chapels continue to be dedicated to the perpetuation of those ideals and philosophies that have made them a community institution, offering serene beauty and sympathetic attention to every detail of the funeral service.
SIX FUNERAL CHAPELS
SANDS MEMORIAL CHAPEL OF CHIMES
Victoria, B.C., Phone 388-5155
SANDS CHAPEL OF ROSES
Sidney, B.C. Phone 656-2932
SANDS CHAPEL OF HEATHER
Colwood, B.C. Phone 478-3821
HIRST FUNERAL CHAPEL (Sands)
Formerly Hirst Funeral Chapel Ltd.
Duncan, B.C. Phone 746-5212
LADYSMITH FUNERAL CHAPEL (Sands)
Ladysmith, B.C. Phone 245-2331
WESTWOOD "CHAPEL OF FLOWERS (Sands)
Nanaimo, B.C. Phone 753-2032
Sands
MORTUARY LIMITED
Integrity at time of need
A MEMBER OF THE BRITISH COLUMBIA FUNERAL SERVICES ASSOCIATION

Woodward's
THE ORIGINAL
ONE PRICE SALE DAY
1.49
DAY
TUESDAY
AT ALL WOODWARD STORES IN B.C.

MGB

Beware of imitations.
Naturally we're flattered by the number of pretenders to our throne. But all you have to do is drive the MGB... and you'll see there are no substitutes for the real thing. Recent refinements are an entirely new cockpit with a new console and a re-designed dashboard to include a locking glove compartment and face-level air vents. MG...where it all began.
BRITISH LEYLAND
One of the world's great car-makers... serving all Canada.
All MGs are backed by five Canadian parts depots and a coast-to-coast North American dealer network.* 71-H54
THOS. PLIMLEY LTD.
1010 Yates Street 382-9121

WEEK'S RANGE AT VANCOUVER

VANCOUVER WEEKLY STOCK QUOTES
Distributed by The Canadian Press
Week ending Friday, December 1, 1972

Quotations in cents unless marked $. Odd lot sales marked z. Net change is from last week's close of same lot type.

Stock	Sales	High	Low	Close	Net Chge	1972 High	1972 Low
MINES							
Achron	53600	26	24	25	— 1	151	17
Adanac	1000	50	50	50	Unch	90	40
Adonis	39600	100	75	77	—24	207	53
Afton	6000	880	830	875		1350	145
Ajax Re Ltd	3000	7	7	7		18	6½
Alice Lk	5500	13	13	13		43	13
Alwin	26050	27	23½	24	— 1	100	22½
Andex Mns	4000	20	18	18	+ 1	27½	10
Anglo Bo	91300	58	40	58	+14	100	38
Arcdia	75400	20	15	18	+1½	54	15
Arda	25200	22	15	18	Unch	49½	15
Arlngtn	6000	11	10	11		28	8
Atlas	33150	52	43	52	+10	67	32
Attila Res	41200	125	75	77	—48	280	75
Avino	16300	17	13	17	Unch	79	15
Azure	1400	16	14	16		40	14
Barrier Rf.	71700	55	40	51	+11	470	36
Bath N	39650	75	60	71	+ 6	165	60
Bmont	196300	17	13	16	— 1	33	9
Bll Mly	1500	16	16	16		60	13
Benson	4500	17	15	15½	— ½	57	11½
Beth Cop	600	$15¼	14½	15¼	+1¼	23	14
B Gulch	7500	27	23	26½	+5½	55	21
BlueStar	13000	6	6	6	Unch	9½	5
Bndry	7200	7½	6	7½		27	6
Bow Rvr	54100	32	27	30	+ 4	160	20
Bmeda	6316	95	90	92		160	90
Bmac	6000	31	28	28	— 2	80	25
Bullion Mtn	38200	56	50	51	— 4	270	40
Buval	9700	36	34	36	— 1	45	24
BX Dev	11360	62	50	57	— 9	98	50
Calico	13500	21	18	18	— 4	55	10
Calta	5500	47	42	42	— 8	131	42
Cbrdg	7200	25	23	25		68	19
C Brrnca	8500	21	20	21	— 1	31	17
Canol	2000	26	21	21		60	18½
Capri	z150	17	17	17		52	16
Cardigan	1800	17	17	17		21	8
Car Bell	3900	25	21	24		34	20
C Moly	1500	18	18	18		32	18
C Cons	7500	7	5	5	— 2	15	5
Casino	13800	28	23	26	+ 1	75	23
Celtic Min	190900	60	45	60	+13	150	28
Charta	15000	19	16	18	— 1	113	16
Chatwy	3500	11	9	9¾	+ ¾	32	9
Chrchll	9610	50	45	45	— 5	110	45
Citex	528300	39	24	31	+ 3	46½	18
Col A w	112	300	290	300		800	290
Ciman B	1612	300	300	300		815	300
Col pra	3122	35	30	35		89	30
Col Mtls	15300	21	15	17	— 1	32	15
Col Rvr	980 0	16	11	11	— 1	35	11
Comet Ind	6100	280	260	280	+13	900	110
Conoco	14800	31	25	30		34	20
Cons Cst Sl	8097	22	19	21		74	16
C Gem	11750	6	5	6		23	5
Cons Butt	3000	18	17	17	— 1	33	15
C Stndrd	21500	10	9	9	Unch	52	5
C Cinch	31667	5	5	5		20	5
C Mckny	14800	7	6	6		18	5
Cop Ext	900400	164	88	100	—64	219	50
Cop Gnt	9000	9	7½	7½	+ ½	28	6
C Ridge	14006	25	23	25	+ 2	47	17
Cord Intl	18700	150	120	140	— 5	190	90
Cor Alld	19500	40	32	39	+ 9	85	20
Coronet	14660	36	30	35	+ 5	49	25
Cream	4000	19	18	19	Unch	68	16
Cree Lak	2220000	42	35	39	+ 3	42	35
Croydn	17500	6	5	6	+ ½	20	3
Cumont	7050	33	30	33	— 2	50	30
Dankoe	3463	60	50	52		100	50
Darkhawk	276210	119	86	115	+25	335	50
Davnport	270250	64	36	60	+21	270	30
Dav Kys	7500	55	48	51	— 4	150	44
Dems Y	10000	33	26	26	— 8	105	26
Dol Var	18700	35	31	34	Unch	60	25
Dundee	2200	16½	16½	16½	— ½	27	15
Dus Mac	5500	13	13	13	Unch	30	10
Dynsty	800	830	805	805	— 20	1150	675
Eagle R	14500	11	11	11		69	10
E Metal	13000	5	5	5		15	2
Emc	30000	62	50	62	+ 7	65	21
Equat	64700	20	16	20	+ 3	164	14½
Exeter Mns	54500	22	17	21	+ 2	84	14
Falaise	25500	7	5	6	Unch	37	5
Farwst	10000	4	4	4		10	3
Flgstne	7100	16	15	15	Unch	35	15
F Chan	36500	10	9	9		63	7½
Frbar	5500	9	8	8½		38	6½
Frntier	14000	13	9	9		48	9
Gen Res	1500	7	7	7	+ ½	15	4
Giant Ex	13255	30	23	30	+ 4	49	18
Gnt Mas	1000	535	530	535		610	450
Giant Vent	2960	20	19	19		45	14
Gbrltar	13350	785	723	780	+ 50	1225	490
Glen Cop	3000	11	10	10	— 1	30	10
G Gate	43300	30	23	27	+ 3	202	17
Gold River	165050	94	80	93	+ 9	94	64
Granit Mtn	55700	22	17½	21	Unch	80	15½
G N Pete	39100	54	50	52	— 1	110	45
Green Egle	3000	18	16	18		55	15
Gunn	677055	185	136	178	— 4	218	21
Hart Rvr	2000	7	7	7		30	4
Hearne	2500	11	10	11		29	8
Henrietta	98000	26	22	25	+ 4	74	12
Hilnd Lode	70500	14½	11	12	+ ½	90	10
Hihhawk	22300	10½	9	9	— 1	37	7½
H Chief	12250	8	6	8	Unch	19	6
H Merc	16800	21	20	21		78	18
Hlnd Val	22050	10	9	9	— 1	30	9
Hmont	6300	110	100	110	+ 8	330	100
H B Mtn	3500	7	7	7		15	5
Ice Station	4000	12	12	12		25	8
Imp Met	6500	14	12	12		30	8
Inland Cop	20500	25	23	23	+ 1	84	20
Int Tech	2000	65	65	65		127	65
Iskut	11000	15	13	15		31	11
Jackpot	47400	23	12	22	+10	40	11
Jason Ex	4500	8	8	8	— ½	29	8
Jaye Ex	5500	4	3	3	— 1	8½	2
Jersey	7000	10	10	10		17½	10
Jericho	24000	8	7	7	— 1	21	7
Jordesco	46830	45½	32	37	— 3	145	35
Joy Mining	27300	60	51	53	— 7	130	50
Kalco	256500	34	15½	29	+12	49	14
Kamad	99550	170	125	164	+35	170	26
Kelver	500	11	11	11	Unch	40	8
L Bvrhs	7000	11½	11	11	— ½	23	10½
Largo	8000	14	10	10	— 1	36	10
Laronge	26800	35	32	32	— 4	114	20
Leemac	473900	108	48	98	+49	500	30
Lxnton	43000	29	25	29	+ 2	65	22
Lon Prd	500	4	4	4		20	2
Lone Creek	13000	44	33	33	—13	80	25
Lori Explor	64500	32	16	32	+ 5	62	16
Lornex	4300	655	625	655		1087	625
Makaoo	133500	43	37	40	— 3	68	27
Mrshal	21500	6	5	5		44	4
Mvrck	4300	14	13	14		44	12
Mrcury	3500	8	8	8		15	7
Mrl Mtn	2500	12	11½	12	+ 1	37	9
Minex	72724	19	16	16½	+ ½	50	9
Molmn	15000	6	5½	6		20	5
Mrsby	500	10	10	10	— 2	38	10
Nat Nkl	7499	9	9	9		31	7
Native	4750	7	4	4		10	3
N Cinch	7000	16½	16	16½		33	12
N Cronin	7000	4	3½	4	Unch	10	2
N Nrthcl	11550	13	12	12		59	10
N Privtr	8000	12½	10	10		25	7½
N Taku	16700	10½	10	10	Unch	62	10
N Terr	30000	13	10	11½	— ½	20	8
Newvan	13000	19	17½	19		106	14
Nkl Hill	14500	7	5	6		29	5
Nitracell	9000	20	20	20		43	15
Norcan	17000	5	4	5	+ 1	18	3
Norgld	13000	3½	2½	2½		10	2
Northair	67000	28	22½	26½	Unch	125	21
Nlode	13200	21	21	21		30	13
North Isl	25000	85	8	8		85	8
N Pac	232500	48	35	42	+ 4	192	22
N Homstak	13700	13	11	12	— 2	47	10
NW Vent	6850	44	38	38		97	38
Oro	13500	23	20	22	— 2	67	15
Pac Sil	6500	4	3	3		12	3
Parmnt	50000	16	16	16		30	11
Pthfndr	32900	78	70	71	— 4	150	70
Pat Slvr	2000	4	4	4		10	4
Peel	21000	9	8	8	— 1	25	8
Pne Lke	3000	10	10	10		45	5
Pinncle	41500	15	12	13	+ 1	75	10
Polaris	1000	5	5	5	— 2	10	2
Parmer	31500	13	10	12	— 1	22	7
Pyrmid	475200	32	25½	26	— 6	55	25
Qtsino	5000	10	8½	10	+ 1	13	7
Rackla	17000	17	12	17		17	12
Ramid	500	16	16	16		37	15
Rayore	13200	24	22	24	— 1	52	18
Reeves	8050	65	60	60		125	45
Riviera Ind	15500	29	25	28	— 2	48	20
Rocket	26000	10½	9	9½	— ½	43	8
Rckind	39618	5½	3	3	—2½	35	3
Ring Hill	81900	42	30	40	+ 9	169	30
Rose Ps	37260	32	28	28	+ 1	34	10
R Agsiz	21000	41	39	41		62	28
Sabina	35900	205	190	190	—20	480	175
Sheba	9000	15	14	14	— 1	79	14
Sierra Emp	37400	175	138	175	+40	200	75
Slk Prem	3000	7	6	6		18	6
Silmil Ltd	408750	25	21	23	+ 1	25	21
Slr City	6500	10½	10½	10½	— 1	36½	10
S Chff	2000	28	27	28		48	19
Sirquik	500	6	6	6		31	4
S Spring	3699	49	30	42	+ 3	100	30
S Stndrd	33050	75	63	65	— 7	165	41
Slr Star	2000	12	12	12	— 2	24	8
Skaist	153100	77	60	69	— 6	85	58
Slocan	13892	262	253	262	+ 4	265	75
Sonic Ray	18650	35	30	31	— 1	118	23
S Seas	8000	20	17	18	— 1	48	17
Spartan	25000	18	15	16	— 1½	38	13
Spectre	20900	17	14	15	Unch	50	14
Stall Lak	1800	70	69	70	Unch	130	69
Stanx	7000	9	8	8		40	8
Taseko	20000	14	12	12		28	10
Tay Rvr	2000	11	11	11		30	9
Texore	5000	14	14	14		76	9
Trwest	19980	20	19	20	+ 1	54	18
Trnsmt Col	20500	12	10	10	Unch	83	10
Tcon Res	3100	18½	18½	18½		39	17
Turismo	9720	14	12	14	Unch	45	12
Tyee	10500	20	16½	20	+ 5	42	13
Untd Chief	600	40	38	40		45	35
U Copper	2000	6	6	6		15	5
Vnanda	500	5	5	5	Unch	9	3
Val Co	5209	725	710	725	+ 5	1100	710
Vestor Ex	20500	70	60	60	+ 1	80	30
W Mines	1600	250	245	250		420	240
Wharf	14750	42	35	35		50	30
White Rv	69400	24	19	22½	+ ½	270	19
Ykn Rev	2500	8	6	6		20	6
Znith	21500	22½	20	20		86	20
INDUSTRIALS							
Abitibi	400	$9⅞	9⅞	9⅞		10¼	7¾
Alcan	1200	$22⅜	22⅜	22⅜		24	18
All Can b	23200	230	195	225	— 70	600	115
All Can a	19400	240	195	220	— 80	550	100
Ath Col	4500	300	280	300	+15	375	125
Austin	1700	35	35	35		60	33
AM Par	1100	$5	3½	3½		6	2¼
Balco	2250	$11	10¼	11	—	13⅞	8½
Baldwin	4400	155	150	150	— 5	270	125
Banco B	100	250	250	250		300	240
Bnk BC	138	$23¼	23	23¼	+ 1	27½	21⅞
B Montrl	3800	$21¾	21⅛	21¾	+ ¾	22½	18⅜
Bk NS	13750	$38¾	38¼	38¾		40⅜	35¼
BHll	700	$44¼	44¼	44¼		47¼	41⅞
Btrust p	890	$39½	39½	39½		39½	32½
Block	12000	315	295	305	+10	390	260
BC Sugar	100	$21	21	21	+ 1	23¾	15½
BCT 6 pf	86	67½	75½	76½		86¼	75
BC Tel	50	$58	58	58		66	55¼
BC Turf	250	450	410	410		500	400
Burr Mtg	362	315	305	305		425	200
Bk Com	2800	$29¾	29¾	29¾	Unch	29¾	26½
C Brew	2200	$5⅛	5⅛	5⅛	Unch	9¼	5⅛
C Jvln	500	890	890	890		1500	650
C P	2050	$15¾	15⅛	15½		16⅜	14½
Canterra	22900	43	35	40	— 3	230	35
Capt Int	9750	335	320	330	— 10	750	320
ColBrew	300	345	325	345	+20	363	300
C Cel pr	100	130	130	130		1075	130
Comco	100	$23½	23½	23½		29¾	23½
Computx Cl	3300	45	43	44		70	43
Cons Bear	13 40	360	340	340		400	220
Cor Ind	2200	225	225	225	— 5	275	165
Cor Cr p	1000	210	210	210		240	180
Crstwd	700	115	110	115	+15	200	10
Dawson	230	$2	1½	1½		8½	5¾
Delta Pref	700	300	300	300		300	300
Delta Hotel	500	275	275	275	+ 5	375	230
Dman pr	225	55	53	53		60	40
Doman	450	$13¾	13½	13¾		15½	9¾
Domtar	400	$17½	17½	17½		17½	12½
Dunhill Dev	500	170	165	165	—10	205	150
EDP Ind	12550	40	36	40	+	95	30
F Trst	300	290	275	290	+15	325	200
Fleid	1000	$18½	18¾	18¾		19	13¼
Finning	2150	1425	1275	1287	—112	2950	1120
Fst Cty	1925	$16½	15⅞	15⅞	— ½	16½	7⅞
GN Land	4200	95	90	90		125	85
G P Ind	4800	210	200	200	Unch	325	145
Grt W Steel	11200	$7¼	6½	6½		8⅝	5½
Gregory Ind	500	180	130	130	—30	300	150
Grouse	1990	240	235	235		270	185
Hobrough	8000	100	82	82	—18	475	82
Hbro Pr A	50	25	25	25		160	25
Hys Cda	1100	350	345	345	—10	400	280
I A C	100	$20¾	20¾	20¾		22	19
INat Gas	1000	612	11⅞	11⅞	— ¼	16⅞	11½
I Wood	1000	300	275	275		425	250
Int Land	168	$6½	6½	6½	— ⅛	6⅝	5
Intl Util	1400	$24¾	23⅞	24⅜		49⅜	20¾
Intrpix	5000	41	30	30		70	25
Intl Visu	2300	53	50	50	— 5	370	50
Ionarc	6250	165	155	165		350	130
Key Ind	7000	54	50	52		73	23
Keystn	300	310	300	310		425	300
Lrlide	300	$13⅜	13⅜	13⅜		14½	10½
M B	400	$23¾	23⅜	23¾		28¼	22¾
Madill	100	99	9	9		10	6½
Magdyn	225	50	50	50		135	38
Massey	1200	$19⅛	18⅞	19½		19½	12¼
Melton	900	300	300	300	—10	315	140
Mercuria	4500	26	23	23		125	19
Mhwk pr	100	325	325	325		330	200
Mhawk	200	200	190	195		225	86
NB Cook	1600	225	215	225		235	215
Neonex	200	500	500	500	— 50	612	420
Normda	200	$38⅛	38⅛	38⅛		39¾	34½
NW Sprts	385	$4¾	4¾	4¾		7½	5
NWF	4924	295	285	290		350	220
Ok Helic	100	$12	12	12		13¼	6½
Ok Hold	100	$5¾	5¾	5¾		6	5⅛
Pace	2600	77	75	75		130	69
PN Gas	820	240	225	235	Unch	405	225
PNG pr	900	$21¾	20⅛	21¾	+1¾	23	19½
PWA	3068	$23¾	23	23¾	+ ⅜	25¾	13½
PWA pr A	760	$46½	46	46½		51	32¼
Portcm	3293	100	68	100	+20	150	40
Potter	1795	490	475	480	— 20	600	335
Proflex	1400	280	275	275	+ 5	280	200
Radiation	1930	$8¾	8¼	8¾		9½	6¼
Sartoga	400	$4¾	4¾	4¾		5⅛	4¼
Scott	z 125	$26¾	26¼	26¾		26¾	20
Southm	100	$30¾	30¾	30¾		30¾	18½
G Spring	4500	300	280	280	Unch	340	235
Stnlrn	1800	66	6½	6¾	+ ¼	6¾	3
Sun A	100	$47	47	47	Unch	50½	35½
Thrmo Plex	23000	200	150	180	—20	395	120
Tokar	17485	320	290	300	—20	325	155
Trns Amer	2200	65	58	58		100	40
TC Glass	100	$9	9	9		11	3½
U Equit	400	195	195	195		235	195
H Walker	710	$52	51	52		52	42¾
W Redek	1250	225	220	220		325	210
Wardr	5801	300	280	280	—10	415	130
Wscorp	135	$6½	6½	6½		7⅛	5
W Brod	100	$14⅝	14⅝	14⅝		17	13½
W Realty	200	$7⅛	6¾	7⅛	+ ⅛	9½	6¾
Whon A	625	$17	16⅜	17	+ ⅛	18⅞	13¾
Wdwrd	8600	$30	29¾	30		30⅜	24¾
Wosks	1900	39	9	9		9¾	7¾
OILS							
Alaska Ken	5100	60	50	60		104	45
Albany Oil	57450	75	60	68	— 7	120	38
Alta Coper	78800	64	53	59	+ 4	70	32
Alld Rox	10200	63	58	60		110	50
Blndry	13150	155	115	150	+29	189	91
C Hdgs	5600	125	115	123		185	50
Castle	1300	170	165	165		200	135
Chapp	123500	42	34	40	+ 4	59	27
Clonial	33571	93	78	93		160	64
Comaplex	7700	107	100	100		220	90
Comrcl	83000	18	12	17	+ 4	18	7
Concept	1878	155	150	150		320	125
Coseka Res	43048	310	290	300	— 3	375	130
Delta Pet	88200	63	50	60	+ 5	80	17
Elricrat	9500	4	4	4		14	2½
Embsy	40150	52	44	49		60	35
Five Star	28989	14	10	14	+3½	25	10
F St Jnn	500	65	65	65	Unch	95	62
Freehld	21415	62	56	62	+ 2	370	56
Futurity	3550	25	20	23		37	20
G K Reef	5450	22	21	21		30	15
Greenid Ex	32130	175	150	150	— 5	370	132
Montrey A	214210	57	45	51	— 4	145	20
Mtn Stats	81600	255	215	250	— 3	255	215
Paricdn Pet	100	$14⅜	14⅜	14⅜		16½	14⅜
P R Pete	91800	22	18	18	— 2	24	12
Plains P	55300	39	36	39	Unch	43½	20½
Pondry	17750	120	113	120		218	105
Rand	29233	80	75	80	+ 3	110	40
S Christi	10875	95	85	90	Unch	170	40
Stampd	8300	63	60	60	Unch	143	56
Sunlite	6300	910	840	850		1125	615
TC Res	10500	20	17	17	— 1	77	11
Tc Res	10692	172	140	145	— 5	172	70
Vargas	19500	19	17½	19	Unch	65	17
Wstn Warn	9400	38	37	37	— 1	61	28
Whistlr Pet	2893	24	22	22	— 2	40	20
Wmn Gold	70550	33	26	31	Unch	95	26

Total sales, oils: 1,304,404
8 Advances, 10 Declines, 20 Unchanged

INTERIMS							
Abaca	2500	31	30	30		55	27
Abella Res	11500	11	9	9		69	9
Able Expl	5700	7	6	6		28	6
Acaplomo	54500	30	20	30	+ 9	70	15
Alakon	39500	16	12	12	— 4	22	6¼
Alberni	500	58	58	58		150	50
Amalg	14000	3	1½	3		22	1½
Ambas Mns	13000	7	3½	7		23	4½
Amber	2500	13	13	13		38	13
Anglo Wst	3500	7	6	7		27	4
Arc Res	18500	35	32½	34	+ 3	35	30
Arlen Pac	1500	21	20	21		185	15
Aselo Ind	1500	7	5	7		32	5
Babine	14000	18	18	18		31	10
Balfour	11000	60	53	60	+ 3	62	40
Bart Mns	20000	98	89	89		110	26
Belcara	62300	65	52	61	— 1	84	13
Bev Cal	129675	80	67	70	—13	93	31
Bonus Res	25000	46	40	45	— 2	59	30
Brwstr	8500	10	9	9		42	8
Brn Overtn	18500	22½	16	20	Unch	36	15
Buckeye	124000	25	17	18½	—6½	50	14
Cairn Mns	81500	23	20	23	+ 3	73	16
Can Bse	11300	15	13	14	— 1	39	13
Cdwell	23500	14	12	14	+ 2	40	10
Carolin	18500	89	72	73	—16	149	20
Centex	33500	7½	6	7½	Unch	32½	6
Coast Int	500	30	30	30	— 5	125	20
Conjur	12100	14	11½	12	— 2	20	6
Comnd	101574	23	17	21	— 2	38	12
Coibo Mns	2000	31	30	31		61	28
Con Altar	19175	61	46	61	+ 8	100	44
Cons Clevid	z413	6	6	6		35	6
Cop Mac Ms	52000	30	26	29	— 3	49	10
Copr Lak	48000	32	25	30	— 1	156	20
Corval	4000	31	25	25	— 6	43	25
Coymex Dev	9000	50	35	35	—15	75	35
Dalton	2500	39	33	33		60	18
Darsi	10500	9	8	8½	+ ½	32	8
David	2000	31	30	30		40	22
Dictator	107500	20	12	14	— 4	97	7
Donna	50500	12	10	10	— 1	20	5
Dorchestr	1500	6	6	6		15	4
Dorita	2700	6	4	4		19	4
Dynam	68750	22	9	20	+11	60	8
Eagle Bay	22300	39	35	35		68	28
Fawn	26500	8	5	8		27	3
Frtn Islnd	5000	24	20	24	— 1	72	20
Gary	1000	6	6	6		31	6
Geoquest	2400	165	160	160	+10	199	130
Geo Dyn	67500	55	30	55	+24	55	15
Geo Star	89000	80	70	80	+10	145	35
G Met	2000	10	9	9	

Biggest Swindle of All Time, Says Charge

★ ★ ★

Story of Vesco and The IOS Empire

By PHILIP GREER
The Washington Post

In just over two years, Robert L. Vesco has traveled from the relative obscurity of a smallish manufacturing company in New Jersey to centre stage in what is alleged to be one of the biggest international swindles of all time.

In those two years, he has traveled the world, presented himself as the savior of thousands of small investors and, according to charges filed against him and 41 other defendants last week, he has bilked those investors out of more than $224 million.

The papers filed in federal district court in New York trace a trail of intricate financial manoeuvres, the creation of a host of dummy corporations and what the government calls "systematic looting" of the mutual funds managed by Investors Overseas Services, Ltd., the once-mighty financial complex based in Geneva, Switzerland, which Vesco has controlled since September, 1970.

The charges were brought by the U.S. Securities and Exchange Commission after a two-year investigation.

Strong Devotion To His Family

The tall, slender, 36-year-old, dark-haired Vesco, with piercing eyes, an iron-fisted manner — and what his neighbors around Boonton, N.J., call a strong devotion to his family and community — did not appear in court at a hearing on a government request for a temporary restraining order.

He is reported to be in Costa Rica, where he recently bought a ranch and where, he has told neighbors, he plans to move his family.

With or without Vesco, though, the papers filed by the SEC weave a trail of financial manoeuvrings that could baffle Sherlock Holmes.

Along with its complaint, the commission filed a "memorandum of plaintiff securities and exchange commission in support of motion for a preliminary injunction and ancillary relief."

The following account is taken from that memorandum.

Stock Transferred To 'Shell' Company

Vesco took control of IOS in September, 1970 with an agreement to lend the fund giant $10 million. (IOS, although claiming a net worth of $100 million, was desperately short of ready cash.) The money, only $5 million of which ever went to IOS, came from a subsidiary of International Controls Corp. of Fairfield, N.J., of which Vesco was chairman and in which he owned about 26 per cent of the outstanding stock. From then until early 1972, the memo says, Vesco consolidated his hold on IOS, including the buying of more than 6 million shares owned by Bernard Cornfeld, its founder and chairman who was deposed in April, 1970. (The original loan was repaid by October, 1970 — with cash from IOS.)

In March, 1972, according to the SEC, Vesco and his "group" launched their scheme to strip IOS of its assets. The first step was to transfer the stock in IOS owned by ICC to a shell company called Kilmorey Investments. Kilmorey, incorporated in the Bahamas Islands, ostensibly owned by associates of Vesco, was actually controlled by Vesco himself, the memo said.

In announcing the transaction, the SEC said ICC reported the "total divorcement of itself and its personnel from IOS" for a payment of $2.8 million. What Vesco did not disclose, the commission charged, is that Kilmorey was a shell company (it had no assets of its own) and the only money it had was advanced by the Bahamas Commonwealth Bank, controlled by Vesco and ICC.

A major part of the sale price — 1.7 million — was not in cash, but an obligation by Kilmorey to indemnify ICC for taxes — which might never become due — and whatever cash did change hands actually came from the IOS-managed mutual funds. In addition, the complaint says, control of IOS remained with Vesco.

The second step was to take control of the funds' stock holdings away from the Bank of New York, which had been the custodian. At first, the bank refused to recognize instructions to turn all the cash from the sale of stocks owned by the funds over to the Overseas Development Bank, Luxembourg, an IOS subsidiary, because it was not sure the bank was secure enough.

(Bank of New York held all the stocks owned by the funds: the cash was kept by Swiss Credit Bank in Geneva. Swiss Credit's role was terminated by Vesco on March 6, 1972 and that function moved to ODB.)

Intense pressure was brought on the bank to transfer cash to ODB Luxembourg, with a number of meetings in New York — some attended by Vesco, who had supposedly "divorced" himself from IOS. On April 25, American National Bank of Morristown, N.J. agreed to be custodian of the stock, in place of the New York bank. As part of the transfer to American National, Bank of New York switched $8.5 million in cash to ODB Luxembourg — and Vesco's plan was under way.

Assets Sent to Another Shell Firm

In the third phase, Vesco packaged all of ICC's investments in IOS and transferred them to another Shell company, Global Holdings, Ltd., owned by Norman LeBlanc, who is also a defendant in the case. LeBlanc paid ICC in the form of a $7.35 million promissory note and assumption of tax obligations. Late in June, however, Venture Fund, one of the IOS group, invested $20 million in Global — contrary to its own bylaws — and LeBlanc paid off the note a few days later, on June 30.

At the time, the SEC said, Vesco told the ICC board that the transfer was an arms-length transaction, that the price was fair and that there was no connection between him and LeBlanc.

Vesco also claimed a profit on the sale, which the SEC says was based on the tax obligation — that might never become due.

The transfer of ICC's holdings and the sales of the IOS subsidiaries, in reality, gave Vesco complete control of the assets of the funds, according to the commissoon.

Mostly High-Grade U.S. Securities

Phase four of the operation actually began in April, 1972, before phase three was completed, when the managers of the IOS funds — under Vesco's orders — began liquidating $224 million worth of marketable, mostly high-grade U.S. securities.

In most cases, the complaint alleges, the money from the sales was used in ways that violated the bylaws and charters of the funds themselves. For example, the funds were not allowed to loan money, except if they bought government bonds. Nevertheless, Venture Fund loaned Global Holdings 10 million. Venture had assets of about $51 million, of which 41 million was in high-grade securities and $7.3 million was in cash. All of the stocks were sold.

Marketable Assets Were All Sold

Fund of funds, the flagship fund of the IOS group, had assets of more than $113 million, including $55 million in marketable stocks and $51.2 million in interest-bearing deposits. Starting on June 16, "virtually all" of its marketable assets were sold.

The SEC memo goes on through the liquidations of the other fund portfolios, noting that they were practically all liquidated.

The money generated by the sales was used to further Vesco's personal interests, the memo charges. Venture Fund invested, in all, $20 million in Global Holdings. From the sales by Fund of Funds, $60 million was transferred to London banks and then to Bahamas Commonwealth Bank, under Vesco control, and then invested in a Shell corporation in Costa Rica called Interamerican Capital S.A.

Vesco, the SEC notes, has tried to interest the Costa Rican authorities in establishing a tax haven in that country.

Various other funds invested millions of dollars in low-calibre companies owned or controlled by Vesco and his associates, the SE charged.

The net effect, up to this point, allegedly has been to divert about $125 million of the nearly quarter of a billion dollars realized from the sales of stock.

(One of the investments which has not yet been made is the Paradise Island Casino in Nassau, the Bahamas. Vesco has had several meetings with officers of Resorts International, which owns Paradise Island.)

If the SEC charges are upheld in court — it could take years for the case to reach that stage — they would mark one of the world's most bewildering swindles.

The charges would indicate that the thousands of investors around the world who still own shares of IOS-managed funds have been virtually stripped of all worthwhile assets.

LESLIE WRIGHT & ROLFE LIMITED
INSURANCE BROKERS



Mr. B. John L. Rolfe, President, Leslie Wright & Rolfe Limited, is pleased to announce the appointment of Mr. Bruce T. Thompson as account supervisor in the Company's Victoria Office.

Mr. Thompson will work with Mr. Alan W. Slover the Victoria Branch Manager, in expanding the professional insurance services provided by the firm. Established in 1900, the Company has grown to become one of the largest B.C. owned and operated insurance brokerage firms.

DISTRICT MUNICIPALITY OF SURREY
BRITISH COLUMBIA
SEWER AND WATER ENGINEER

We are seeking to fill this position of great challenge and responsibility.

The chosen applicant will be the Section Leader of a small design group and should have at least five years Canadian experience in sewer and water design, estimation, supervision and construction. University graduation from a recognized University with a Bachelor of Engineering Degree plus full membership in the Association of Professional Engineers is required.

The salary will be commensurate with the qualifications and experience.

Applications should be directed in confidence to:
M. J. Jones, P. Eng.
Municipal Engineer
Corporation of the District of Surrey
14245—56 Avenue
Surrey, B.C.

—CONDOMINIUM SUITES
—TOWNHOUSES FOR SALE
$15,000 to $37,500
Victoria's Best Locations
OPEN 2-4 MON. to SAT.

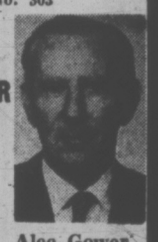
BRAND NEW Pakington Manor 1012 Pakington
Marquee Court 2095 Oak Bay Avenue
Hycroft 1157 Fairfield Rd.
Village Park 3987 Gordon Head Rd.

Shown by Appointment Only
360 DALLAS SEAFRONT
2 Only Suites No. 202 and No. 303



Don Whyte

TRADE YOUR HOME
WHYTE & GOWER
Oak Bay Properties Ltd.
2227 Oak Bay Avenue
592-2407
EXCLUSIVE AGENTS



Alec Gower

Sands
Your Six Community
Funeral Chapels
Dedicated to Service
sensible prices

Victoria	388-5155
Sidney	656-2932
Colwood	478-3821
Nanaimo	753-2032
Duncan	746-5212
Ladysmith	245-2331

Independent, Family Owned and Controlled. Sands since 1912.
Integrity at time of need

CLC Reps' Union Sets Strike Vote

MONTREAL (CP) — The union for the 33 men who represent the Canadian Labor Congress across Canada announced Friday that negotiations for a new contract with the CLC have broken down.

Roger Bedard, a negotiator for the CLC's representatives union, said it will go to its members for a strike vote.

The union has the right to strike only in Ontario, however. It is seeking legal accreditation in other provinces.

Mr. Bedard said the stumbling block in contract talks is that the CLC budget for travelling expenses had not changed since 1956.

GM Ups '73 Prices

OSHAWA, Ont. (CP) — General Motors of Canada Ltd. announced Friday it will increase prices on 1973-model cars and trucks by an average of $52 or 1.1 per cent, effective Monday.

The company said the increase reflects costs incurred to meet government safety and emission standards. The parent company, General Motors Corp., earlier announced price jumps in the United States averaging $54 per unit or a 1.2-per-cent increase.

The announcement followed a decision of the U.S. Price Commission to allow the company a 1.53-per-cent increase. The commission also allowed increases to Ford and Chrysler companies, but stipulated that the price rise may apply only to vehicles produced after Dec. 1.

INVESTMENT YIELDS

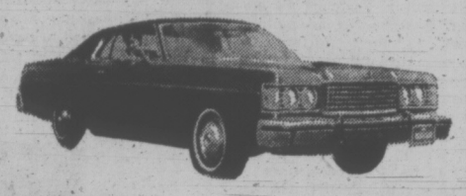
	Dividend	Price	Yield
BANKS			
Imp.-Comerce	.84	29.63	2.83
Montreal	.88	21.38	4.12
Nova Scotia	1.00	29.11	2.66
Royal	1.00	38.00	2.63
Toronto-Dominion	.96	33.63	2.85
Bank of B.C.	.20	22.50	.89
PREFERRED AND "A" STOCKS			
Alb. G Tunk Pr. C	4.75	70.50	6.73
B.C. Sugar Pr. A	1.00	15.50	6.45
Cdn. Pac. Inv. Pr. A	.95	23.63	4.02
Int. Nat. Gas A	1.00	13.00	7.69
Lob Comwn. Pr. C	2.40	32.00	7.50
Sun Publish A	1.20	47.00	2.55
Trad Gr 5% Pr. D	2.00	27.75	7.20
COMMON STOCK			
Abitibi	.07	10.00	.70
Alcan	.80	22.75	3.52
Algoma	.50	12.38	4.04
Bell Telephone	2.65	44.00	6.02
Block Bros.	.07	3.10	2.25
Brascan	1.00	20.00	5.00
B.C. Packers B	1.50	31.25	4.80
B.C. Telephone	3.20	57.75	5.54
Calgary Power	1.00	27.50	3.63
Canada Cement	1.60	55.25	2.89
Canada Packers	.84	22.25	3.88
C.I.L.	.60	16.00	3.75
C.P.	.66	15.50	4.26
Consumers Gas	.88	17.00	5.18
Distillers Seagram	.70	39.00	1.79
Dominion Bridge	1.50xx	30.75	4.87
Dominion Stores	.72	15.25	4.72
Domtar	.60	17.63	3.40
Ford of Canada	4.00	102.00	3.92
Genstar	.70	16.25	4.31
Greyhound Lines	.68	23.88	2.85
Gulf of Canada	.60	37.25	1.61
Hayes Dana	.22	11.00	2.00
Home A	.50	40.00	1.25
Imperial Oil	.60	44.50	1.35
I. A. C.	.96	21.00	4.57
Interprov. Pipe	1.00	28.38	3.52
Labatt	.80	29.50	2.71
MacMillan Bloedell	1.00	23.75	4.21
Neonex	.05	5.00	1.00
Okanagan Helicop	.20	xx12.25	1.63
Pac Wes Airlin	.50	23.00	2.17
Simpsons	.50	30.63	1.63
Southam	.60	31.25	1.92
Steel of Canada	1.20	34.38	3.49
Texaco Canada	1.20	56.25	2.13
Trans Canada	1.00	44.88	2.22
Trizec Corp.	.20	17.50	1.14
Union Gas	.64	12.50	5.12
Victoria Grey Trust	.92	34.00	2.71
Walkers	1.45	51.25	2.82
West Coast Trans.	.60	23.50	2.55
Woodwards Store A	.65	30.00	2.17
Saratoga Processing	.35	4.50	7.78
MINES			
Asbestos Corp.	.70x	17.13	.00
Bethlehem	.40	14.38	4.17
Cassiar Asbestos	.75	11.63	6.45
Cominco	.90	23.63	3.81
Craigmont	.60	5.60	10.71
Denison	1.40	26.50	5.28
Dome	.80	64.00	1.25
Falconbridge	1.00x	54.25	.00
Hollinger	1.60	40.50	3.95
Inter. Nickel	1.00	31.88	3.13
Kerr-Addison	.50	9.00	5.56
Noranda	1.20	38.63	3.10
Pine Point	3.25	19.00	11.20
Placer Develop.	.80	38.00	2.11
Sherrit Gordon	.40	12.75	3.14
Teck Corp. A	.20x	4.45	.00

x—Paid to date — dividend omitted
xx—Effective December 29
Dominion Bridge incl. $.50 extra.

Before You Invest See
PADRE ISLAND
Call 388-4404

Dormans
STORE FOR MEN
Formal Wear Rentals
All Accessories — Dark Suits Too!
1328 DOUGLAS STREET
384-5311 384-8931

LEASE
'73 METEOR RIDEAU 500
Stock No. 3-96





Bob McIvor
Lease Manager

$137
(Tax Included)
For 24 Months
Full Maintenance Lease

MEMBER FORD LEASING SYSTEM
Ford

SUBURBAN MOTORS
3377 DOUGLAS AT SAANICH RD 386-6131

G.H. Birnie Ltd.



SPECIALIZED HEATING SERVICES
—Locally Owned
—Locally Operated
—Locally Billed
—Designed to Meet Your Heating Service Needs
Call the Specialists
385-9791
2624 QUADRA
● Automatic Fill Service
● Radio Dispatched Trucks
● 24-Hour Emergency Service — Including Burner, to our established customers

A GREAT IDEA!

MONTHLY INTEREST On your Savings of $5000 or more

	Five Year Term	Three Year Term	One Year Term
	8%	7½%	7%
MONTHLY INTEREST For The First $5000	$33.33	$31.25	$29.17
MONTHLY INTEREST For Each Additional $1,000	6.66	6.25	5.83

ALL DEPOSITS ARE PROTECTED BY THE PROVINCIAL CREDIT UNION DEPOSIT AND SHARE GUARANTEE FUND, WITHOUT LIMIT.

SAANICH PENINSULA SAVINGS CREDIT UNION
Sidney 656-1116
Royal Oak 479-1631
Brentwood 652-1116
2436 Beacon
4512 W. Saanich
7174 W. Saanich

WEST COAST SAVINGS CREDIT UNION
Victoria 386-6355 239 Menzies James Bay Village
Colwood 478-7713 1913 Sooke Rd. Colwood Plaza
Sooke 642-5233 6689 Sooke Rd.
PROVINCIAL CREDIT UNION ALL SHARES AND DEPOSITS GUARANTEED SHARE AND DEPOSIT GUARANTEE FUND

● NOTICE ●
BLACKTOP DRIVEWAYS
Special Fall Prices
MADISON PAVING CO.
385-9822
384-2439

NOTICE OF POLL
School District No. 61 (Greater Victoria)

PUBLIC NOTICE is hereby given to the electors of School District No. 61 (Greater Victoria) that a Poll has become necessary at the Election at Large now pending, and that I have granted such poll; and, further, that the persons duly nominated as candidates at the said Election at Large, for whom only votes will be received, are:

FOR SCHOOL TRUSTEE FOR TWO-YEAR TERM (1973 AND 1974)
—FIVE (5) PERSONS TO BE ELECTED

Surname	Other Names	Residential Address	Occupation
DONALD	Walter James	2238 Windsor Road	Media Consultant
DUFFUS	Henry John	139 Atkins Road	Professor of Physics
GREENWOOD	Lavinia Mary	687 Mount Joy Avenue	Housewife
NEY	Philip Gordon	4658 Cordova Bay Road	Physician (Child Psychiatrist)
RICHARDS	Charles Joseph	801 Esquimalt Road	Stockman
ROBBINS	Edward David	4482 Tyndal Avenue	Property Manager
ROBERTSON	(Mimi) Sylvia Ann	1149 Wychbury Avenue	Mother/Singer
ROSS	William T.	2509 Craigowan Road	Assistant Administrator/Teacher
SULLIVAN	John Bartholemew	No. 302—707 Esquimalt Road	Timekeeper
ZEITZ	Roland Robert	864 Cunningham Road	Naval Architect/Cdn. Armed Forces

SUCH POLL will be opened on SATURDAY, the NINTH (9TH) day of DECEMBER, 1972, between the hours of EIGHT O'CLOCK A.M. and EIGHT O'CLOCK P.M. at the following places:

QUALIFIED ELECTORS OF THE CORPORATION OF THE CITY OF VICTORIA AT:
Senior Citizens' Activity Centre, No. 4 Centennial Square.
Goodwill Enterprises for the Handicapped, 220 Bay Street.
James Bay Elementary School, Simcoe Street at Oswego Street.
Sir James Douglas Elementary School Auditorium, Thurlow Road.
Oaklands Elementary School Auditorium, 2837 Belmont Avenue.

QUALIFIED ELECTORS OF THE CORPORATION OF THE TOWNSHIP OF ESQUIMALT AT:
The Esquimalt Municipal Hall, 1229 Esquimalt Road.

QUALIFIED ELECTORS OF THE CORPORATION OF THE DISTRICT OF OAK BAY AT:
Oak Bay Municipal Hall, Oak Bay Avenue.
St. Philip's Church, 2928 Eastdowne Road.

QUALIFIED ELECTORS OF THAT PORTION OF THE CORPORATION OF THE DISTRICT OF SAANICH LYING WITHIN SCHOOL DISTRICT NO. 61 (GREATER VICTORIA) AT:
Cloverdale Elementary School, Quadra Street.
Cordova Bay Elementary School, Cordova Bay Road.
Frank Hobbs Elementary School, Haro Road.
Glanford Elementary School, Glanford Avenue.
Gordon Head Elementary School, Kenmore Road.
Lansdowne Junior Secondary School, Lansdowne Road.
Mt. View Secondary School, Carey Road.
Prospect Lake Elementary School, Prospect Lake Road.
Royal Oak Junior Secondary School, West Saanich Road.
St. Joseph's School, Burnside Road, West.
St. Luke's Hall, Cedar Hill Cross Road.
St. Martin's-in-the-Fields Hall, Obed Avenue.
Tillicum Elementary School, Orillia Street.

QUALIFIED ELECTORS OF THE RURAL PORTION OF SCHOOL DISTRICT NO. 61 (GREATER VICTORIA) AT:
The View Royal Elementary School, Helmcken Road.

AN ADVANCED POLL for those qualified electors who sign a statement that they expect to be absent from their constituent municipality, or rural area of View Royal, on Polling Day, or they are, for reasons of conscience, prevented from voting on Polling Day, will be open at the followinz places and on the dates stated between the hours of NINE O'CLOCK A.M. and FIVE O'CLOCK P.M.

FOR QUALIFIED ELECTORS OF THE CORPORATION OF THE CITY OF VICTORIA—
at City Hall, 1 Centennial Square, on the sixth (6th), seventh (7th) and eighth (8th) days of December, 1972.

FOR QUALIFIED ELECTORS OF THE CORPORATION OF THE TOWNSHIP OF ESQUIMALT—
at the Esquimalt Municipal Hall, 1229 Esquimalt Road, on the seventh (7th) and eighth (8th) days of December, 1972.

FOR THE QUALIFIED ELECTORS OF THE CORPORATION OF THE DISTRICT OF OAK BAY—
at the Oak Bay Municipal Hall, Oak Bay Avenue on the seventh (7th) and eighth (8th) days of December, 1972.

FOR QUALIFIED ELECTORS OF THAT PORTION OF THE CORPORATION OF THE DISTRICT OF SAANICH LYING WITHIN SCHOOL DISTRICT No. 61 (GREATER VICTORIA)—
at the Saanich Municipal Hall, 770 Vernon Avenue on the seventh (7th) and eighth (8th) days of December, 1972.

FOR QUALIFIED ELECTORS OF THE RURAL PORTION OF SCHOOL DISTRICT No. 61 (GREATER VICTORIA)—
at View Royal Elementary School, Helmcken Road on the seventh (7th) and eighth (8th) days of December, 1972.

Of which every person is hereby required to take notice and govern himself accordingly.

Given under my hand at Victoria, British Columbia, this TWENTIETH (20TH) day of NOVEMBER, 1972.

ALEX SPEIRS, Returning Officer
3128 Foul Bay Road, Victoria, B.C.

Revenue Branch Needs More Than Stepping-Stone Approach

By I. H. ASPER

The prime minister's decision to award the much beleagured revenue portfolio in the new cabinet to Robert Stanbury is being welcomed by a broad cross-section of tax-watchers across the country.

The portfolio which has had too many changes of ministers for its own good over the past few years has been treated by successive governments as a junior portfolio, because its policy is overshadowed by that of the finance ministry.

This has been a great mistake on the part of federal governments; a mistake which Robert Stanbury, if past performance is any yardstick, may be inclined to correct.

★ ★ ★

There is no more sensitive area of government, in its relationship with the nine million individual taxpayers and 200,000 corporate citizens.

It is the department which pervades the financial life of everyone, more so than any other, and it is a department which has suffered because of a rather cavalier and casual treatment by all political parties.

The sensitivity of this department, or the lack of it, has an incalculable effect on how people view their government and the degree of respect they give to the revenue laws.

Traditionally, the post has been used as a training ground for junior ministers on the way up. Governments have had a tendency to appoint economic or accountant types to the ministry. A major breakthrough was made a couple of years ago when Herb Gray, a practising lawyer, was given the post.

During his tenure, great improvements were made in the operations of the department.

The revenue department, by virtue of the type of work it does, in collecting about $15 billion per year from a rather reluctant populace, has had a tendency to become rather isolated, mechanized and, to some extent, de-humanized.

When Gray took over from Jean-Pierre Cote, who himself had only held the post for a few months, he began the process of attempting to improve the much deteriorated relationship between taxpayer and tax collector.

★ ★ ★

Information bulletins, interpretation bulletins and advance rulings on tax matters began to make an important contribution to this end.

The repair job is by no means done, and there is still a long way to go before the department becomes a servant rather than the master of the public.

Particularly at this time, the post is highly sensitive. The new minister is faced with the monumental task of administering the most complex, sometimes anomalous, sometimes ambiguous, often unduly harsh, but dramatically important tax reform bill which Parliament passed last January.

This week's gathering of the cream of the country's tax practitioners in the accounting, economic, business and legal fraternities at the Canadian Tax Foundation conference left no doubt that much amendment and softening of the new tax laws is still required.

Thus, Stanbury is presented with a major challenge: To improve taxpayer morale, business community confidence in the new tax laws, and at the same time bring forward as quickly as possible the amendments required to rationalize the legislation.

Stanbury comes to his post with an excellent training. As one who obtained a bachelor

Your Taxes

of arts degree in journalism from the University of Western Ontario, he will realize that law should be written so that everyone can understand it; that clarity and precision of the rules is to be preferred over ambiguity and ministerial discretion in interpreting those rules.

As a man who worked for a time as a public relations executive, he will realize that no matter how well intentioned, rational or logical the product is i.e. the tax reform legislation, if it creates frustration, anger, and hostility amongst those it is intended to serve, it is the law, not the people which must change.

Mr. Stanbury practised law in Toronto for 10 years before entering politics on a full-time basis. One would expect a commitment from him in favor of civil liberites and improving the rights of ordinary citizens in dealing with a sometimes harsh and arbitrary set of laws, most of which are incomprehensible to them.

It will be interesting to see whether or not Stanbury is prepared to move, along with his senior partner, Finance Minister John Turner, also a trained tax lawyer, in the direction of greater taxpayer rights under the new legislation.

★ ★ ★

His parliamentary record, which began in 1965, is encouraging in this regard. When he was still a backbencher he was the sponsor of a number of civil liberties-oriented private bills dealing with such questions as electronic eavesdropping, protection of citizen privacy, and electoral reforms.

Clearly, there is reason to hope that Stanbury will want to move the tax department away from the harshness of the past, toward a more moderate course in its dealing with taxpayers.

search the records to find out what the tax returns of his neighbors contain.

For Stanbury, the revenue post is more than just a job. It will probably determine his future political direction. Some ministers, Cote for example, have gone from this portfolio into obscurity, while others, the former finance minister Edgar J. Benson notably, have risen to senior ministers because of their work in this department.

If the present government wishes to retain office, it is going to have to sensitize its approach to its relationship with the tax-paying public.

Indeed, Stanbury, though extremely well-qualified for the challenge, has been handed a difficult and important assignment. Because of his training, his experience, and his personal philosophy, there is reason to hope he will master that problem.

Asper is a Winnipeg lawyer and leader of the Manitoba Liberal Party.

VICTORIA GLASS
WINDOW REPLACEMENT
300 BAY
388-4811 — 388-4141



For SAANICH Alderman
RE-ELECT
Alan NEWBERRY
- YOUNG
- EXPERIENCED . . . 7 YEARS ON SAANICH COUNCIL
- INDEPENDENT

ON DEC. 9 for ALDERMAN IN SAANICH
RE-ELECT
NEWBERRY Alan J. H. | X
Inserted by Newberry for Alderman Committee

SENSATIONAL NEWS FOR HOMEOWNERS
AND COMMERCIAL
• WE WORK THROUGHOUT THE YEAR •



On Stucco, on Siding, on ANY surface!



Before After
Miracle Coating Replaces Paint

KENITEX

1. Eliminates Painting for 20 YEARS or MORE.
2. Insulates Summer and Winter.
3. Hides cracks and surface defects completely.
4. Waterproofs and weatherproofs completely.
5. Increases resale value of property.
6. Washes clean with garden hose.
7. Available in any colour.

GUARANTEED IN WRITING AGAINST PEELING, CHIPPING, FLAKING FOR 15 Years

We can save you up to 25% if you act now!

TAKE ADVANTAGE OF OUR FINAL OFFER
FOR OUR SPECIAL FALL DISCOUNT

Act Now and Never Paint Again!! 384-6731

MAIL THIS COUPON TODAY AND SAVE!
Never Paint Again (B.C.) Ltd.
734 Alderbury St., Victoria
MAIL TODAY AND SAVE!
Name .....
Address .....
Phone .....
MAIL TODAY AND SAVE!

EARNINGS

Third Canadian General Investment; 23 years old, 255 pounds, investments Trust Ltd., 1st pfd., 62½ cents, Jan. 15, record Dec. 29.

Power Corp. of Canada Ltd., five cents, Dec. 29, record Dec. 5; 4¾ per cent pfd. 1965 series, 59⅜ cents, Jan. 15, record Dec. 15; five per cent pfd., 15 cents, Feb. 15, record Jan. 26.

Wabasso Ltd., 39 weeks ended Sept. 30: 1972, $44,685 loss, 10 cents a share; 1971, $241,129 profit, 61 cents.

Warnock Hersey International Ltd., pfd., $3, Jan. 31, record Jan. 15.

Wall and Redekop Corp. Ltd., year ended July 31: 1972, $293,879, 16 cents a share; 1971, $280,888, 15 cents.

Objectors Allowed

ROME (Reuter)—The Italian Senate approved a bill Thursday night permitting conscientious objection to military service on religious, philosophical or moral grounds. The legislation, which must now go before the Chamber of Deputies, will permit conscientious objectors to serve in branches of the services not requiring the bearing of arms or alternatively to do a longer period of civilian service.

INTERIM LISTING

FRIDAY

	Bid	Ask		Bid	Ask		Bid	Ask
Abc Mn	29	30	Dorita	4	11	Mont Mn	11	13
Abi Expl	6	10	Dynam	18	20	Mt Hyind	12	13
Alkn Mtl	11	13	Eagl By	35	45	Mt Sckr	18	23
Alvila	7	9	Faw Bay	5	10	Natn Lak	—	13
Amig Rs	2½	4	Fortu Isl	—	30	Nis Mn	45	48
Amb Mns	5½	8	Gary Mn	7	10	Norstr	34	40
Amb Rs	13	16½	Geogst	150	160	Norwin	22	25
Ang Wst	5	8	Geo Dyne	51	53	Pnth Mn	—	25
Arc Res	33	36	Geo Star	80	85	Pay Rvs	8	12
Arin Pac	21	25	Giant Mt	8	9	Pery Rvr	51	52
Asio Ind	2	7	Glnlyn	5½	7	Pr Newt	11	15
Athn Mn	11	13	Garmar	12½	—	Princs	108	115
Bab Intl	10	18	Grndor E	12	23	Prsm Rs	—	18
Balf Mn	50	60	Grnd Prx	57	65	QC Exp	39	—
Barr Mns	85	90	Grt Worl	43	—	Reak Ex	75	76
Belcar	60	65	Gulf Tltn	20	—	Remr Rs	16½	19
Bev Cal	70	71	Hertz In	10	18	Richw	125	150
Bonus Rs	42½	46	Hi Quen	36	45	Rimroc	25	26
Brewstr	9	11	Hobo Crk	17	—	Robt Mn	23	28
Bro Ovrt	16	20	Holbrg	14	16	Rokn Mns	6	7
Buckey	19	20	Hond Mn	29	35	San Jacn	17	18
Cairn Mn	23	26	Hub Mn	16	—	Shasta	35	39
Can Bas	14	16	Hunt Bas	7½	—	Silmnc	26	35
Cardwl	14	15	Junpr	15	17	Skt Res	70	79
Coast Int	25	—	Kaza	20	—	Sls Mn	14	16
Colby Mn	31	45	Keigin	5	12	Solmn Dv	14	16
Com Res	18	21	Kndl M	63	70	SPA Mns	6	8
Coniur	13	14	Kisn Mn	82	84	Spcltrs	65	70
Cn Altr	62	67	Kmo Exp	8	13	Stelako	4	6
Con Clev	8½	10	Lew Rvr	3¼	7	Sunris	5	6
Cop Mac	—	26	List Eye	26	—	Swm Lak	8	10
Cop Lak	29	30	Lou Mex	40	44	Tand Rs	55	60
Corvi Rs	20	30	Low Val	4½	5	Tanzil	—	10
Coynx Dv	30	39	Luck Str	4	10	Tknol	12	20
Dalm Rs	30	39	Marlx	8	13	Texl Dv	20	22
Darsi	8½	15	Maxwl M	16	—	Tourng	52	55
David	28	30	Mcld Cop	25	35	Umlvx M	85	90
Dictatrs	14½	15	Metr Mn	9	10	Vanalta	20	21
Donna	9½	11	Mid Nrth	10	13	Victr Mn	7½	8
Dorchstr	5½	6	Milestn	10	12	Wn Stnd	—	12
			Mol Mac	5	6	Whipsw	13	14



CAMOSUN COLLEGE
COMMUNITY SERVICES DIVISION
P.O. BOX 490 VICTORIA TELEPHONE 592-2411
IN CO-OPERATION WITH THE PROVINCIAL MUSEUM
DOWNTOWN
MONDAY NOON FORUM
THIS MONDAY, DECEMBER 4 at 12:10 P.M.
TENANT-LANDLORD RELATIONSHIP
ROOM 112 — B.C. PROVINCIAL MUSEUM
Leader: ALDERMAN ALF HOOD
— BRING YOUR QUESTIONS —
No Fee—Bring Your Lunch and a Friend—Free Coffee

DIVIDENDS

BY THE CANADIAN PRESS

Hamilton Trust and Savings Corp., seven per cent pfd., series A 17½ cents, Jan. 1, record Dec. 8.

Hawker Siddeley Canada Ltd., 5¾ per cent pfd., $1.43¾, Jan. 2, record Dec. 13.

Moore Corp. Ltd., 17½ cents, U.S., Jan. 2, record Dec. 8.

Neonex International Ltd., 2½ cents, Jan. 15, record Dec. 15.

Reed Shaw Osler Ltd., four cents, Jan. 24, record Jan. 12.

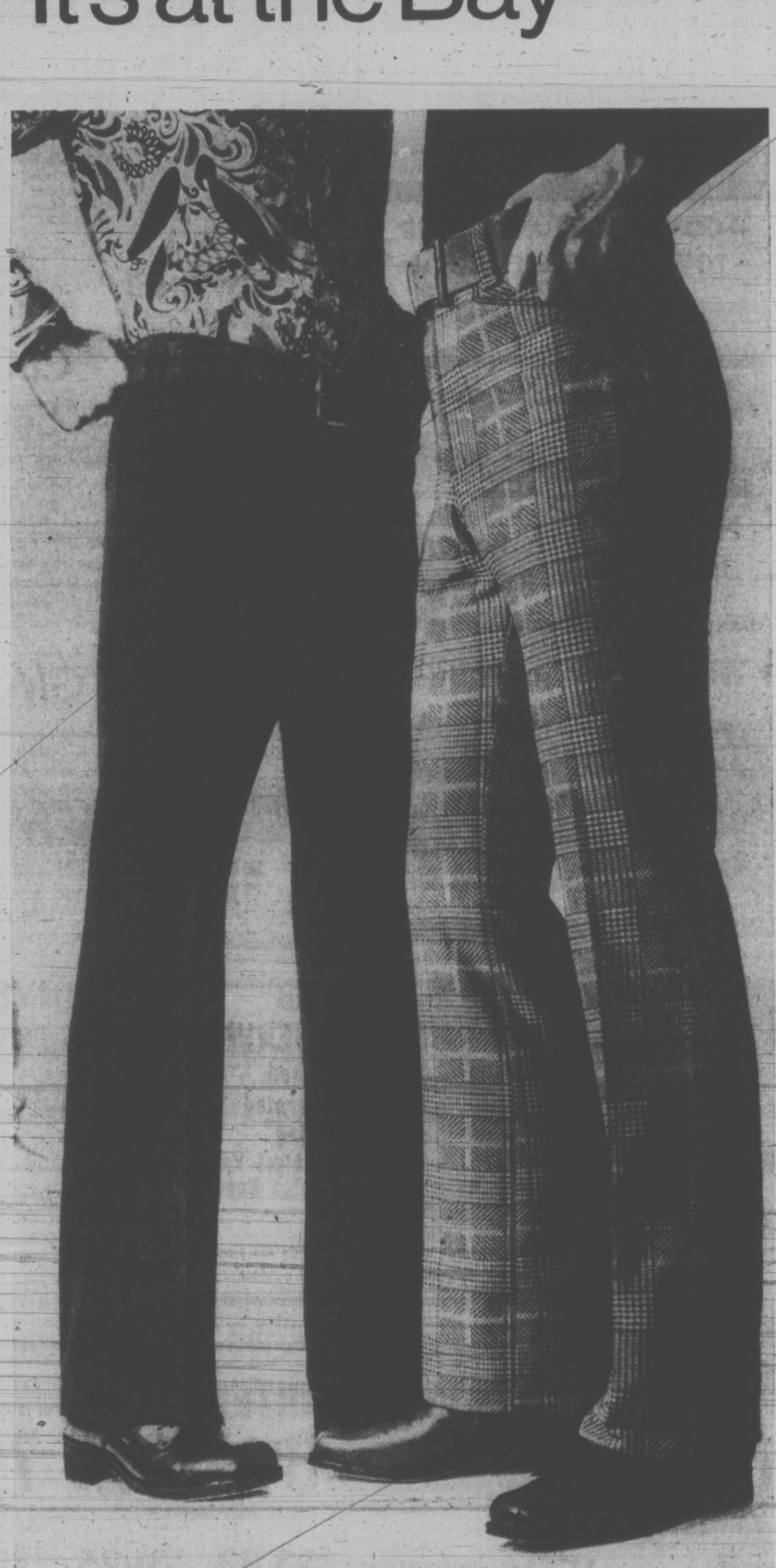
United Westburne Industries Ltd., 6¼ per cent pfd., 78⅛ cents, Jan. 1, record Dec. 15.

Villacentres Ltd., three cents, Dec. 29, record Dec. 15.

Windsor Raceway Holdings Ltd., Class A, 15 cents, U.S., plus an extra of 20 cents, U.S.; class B, 20 cents, U.S.; both payable Jan. 1, record Dec. 15.

It's at the Bay

Style.



Canadays gives their slacks something special.

It's called style. Achieved through the use of dressy polyester doubleknit. And presented to you with Canadays mark of finest quality and perfect fit. They look like a million, but really they're priced quite reasonably considering you're buying the best. Of course, you may find it difficult to choose between their delightfully dapper plains or highly sophisticated patterns. Either way you'll know you're giving your favourite man the very best in dress slacks. Plains in brown, green, navy, grey, black. Patterns in blue, green, brown, grey. Sizes 30-42 waist. Plains $25. Patterns $25, $27.95 and $29.95.
Men's Dress Casuals, Downtown (Main floor), Lougheed, Richmond, Surrey, Victoria.

Hudson's Bay Company



Merry Christmas Downtown

OPEN 'TIL 9:30 P.M. MONDAY THRU SATURDAY

PHONE 385-1311. GULF ISLANDS AND ISLAND CENTRES OUTSIDE GREATER VICTORIA CALL ZENITH 6040 TOLL FREE. FREE CUSTOMER PARKING IN THE 3-LEVEL PARKADE.

BLOOD DONOR CLINICS SET

The Victoria Red Cross has set an objective of 450 donors for three blood clinics to be held next week.

On Tuesday the clinic will be at the Work Point Barracks gymnasium from 9 a.m. to noon and 1:15 p.m. to 3 p.m.

Wednesday there will be a pair of clinics. The Juan de Fuca Kinsmen Club is sponsoring the clinic at Colwood community hall, 2219 Sooke Rd., to be held from 3:30 to 5:30 p.m. and from 6:30 to 8:30 p.m.

The second clinic, sponsored by the Teamsters' Union, will be at the Union Centre, 2750 Quadra, from 3:30 to 5:30 p.m. and 7 to 8 p.m.

2 More Rink Choices

Two alternatives to suggested methods of providing more ice skating surface in Saanich have been put forward by one of the municipal aldermanic candidates.

Leslie Peake, a University of Victoria physical education professor, brought up the rink question to make council aware of as many choices as possible before getting too involved with private versus public facilities and a referendum likely to be put following the election Dec. 9.

The first alternative Peake proposes is a joint undertaking between the community and the university, which he said is ameable to discussing the idea. Arena facilities for UVic campus at the moment have no high order of priortiy.

The second is to inquire about the use of portable freezing equipment capable of providing an artificial ice system on any hard surface judged suitable.

Peake said he had manufacturer's specifications describing portable systems which might be installed in an unused warehouse, or set up on a tennis court, lacrosse box or parking lot, provided there was adequate drainage.

At present Saanich anticipates going to the voters with a proposal for a second municipally-owned and operated ice surface to spread demands being placed upon Pearkes Arena.

A private company, Columbian 4-Rinks Ltd., of Burnaby, also is interested in the capital region as a possible site for an arena complex that would cater to public recreation and organized use such as hockey and figure skating.

Saanich council is divided on whether a second rink should be given priority over public works projects to alleviate flooding and improve the road system, having approved the submission of a referendum by a single vote.

Pakistanis Riot

RAWALPINDI, Pakistan (Reuter) — Rioting broke out and shots were fired at a mass open air rally here Friday when President Zulfikar Ali Bhutto raised the question of Pakistan's recognition of Bangladesh. Thousands of people in the crowd waved their arms and shouted "Namanzoor" (unacceptable) when he broached the question near the end of a two-hour address. Then shots were fired and the crowd fled, chased by men firing handguns and wielding staves.

Now at your
PATIENT-CARE centre

PRACTICAL PRESENTS

The "Hillrest" Seat

Sturdy tripod folding seat, ideal for those who need frequent rests. Folds up to form a lightweight walking stick. 3 colours.

Comfort Cushions

15 by 20 inches, for wheelchairs, regular chairs. In gold or brown.

SURGICAL SUPPLIES LTD.

1012 BROAD ST. 384 8433

Division of McGill & Orme Ltd.

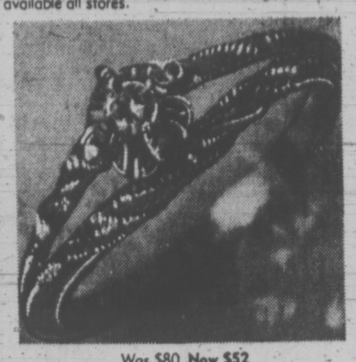
It's at the Bay

Excitement.

Diamond rings These three rings available all stores.



Was $80, Now $52



Was $80, Now $52



Was $110, Now 71.50

Available Downtown only—many more styles all stores.



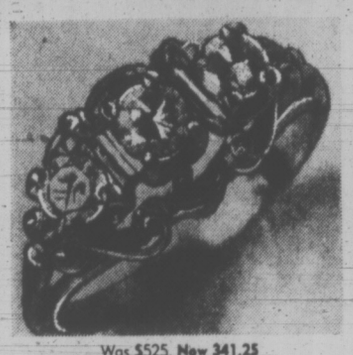
Was $275, Now 178.75
Wedding bands, 47.50 and $55



Was $275, Now 178.75
Wedding, was $200, Now $130



Was $300, Now $195



Was $525, Now 341.25



Was $550, Now 357.50



Was $875, Now 568.75



Was $950, Now 617.50



Was $1250, Now 812.50



Was $1475, Now 958.75

Stone-set rings—available all stores



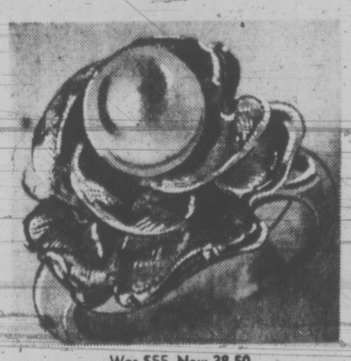
Was $30, Now $21



Was 37.50, Now 26.25



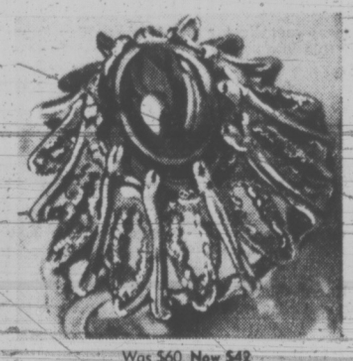
Was $40, Now $28



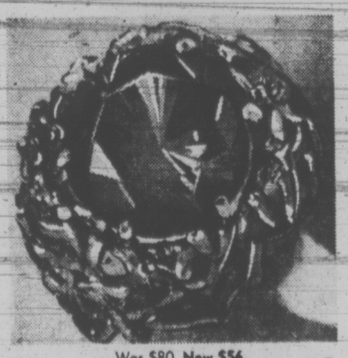
Was $55, Now 38.50



Was $60, Now $42



Was $60, Now $42



Was $80, Now $56



Was $90, Now $63



Was $90, Now $63

Save 35%

On diamond rings for Christmas giving

The perfect time for engagements, for remembering, for joyous surprises. Choose a superb diamond ring from our complete collection NOW and save yourself 35% of the regular price. Fine white sparkling diamonds, emeralds, sapphires, rubies. Single rings or matched sets, 3, 5, and 7-diamond wedding bands. Settings are 14x18-k yellow white gold, 14-k yellow or white gold, and 18-k white gold.
Each ring shown has been appraised by an independent gemologist and prices confirmed. Each ring carries the Bay's assurance of quality and satisfaction, plus one year complementary cleaning and inspection. Full original value allowed on your diamond when making any future purchase of a larger stone.

Save 30%

On stone set rings

Searching for a gift that's a little different? A little more than the same old thing? Then search no more. Just come and see the Bay's colourful collection of stone set rings for men and women. You'll find a holiday treasure chest of gorgeous rings, set with genuine stones like turquoise, jade, pearls and opals, or fabulous fakes like topaz, peridot and garnet. There's a wide range of styles and shapes, all set in glittering 10K gold. So come choose the ring that says something special to a special someone. But don't wait. Be there tomorrow when prices are cut by 30%!

Jewellery, Downtown, (Main floor)
Lougheed, Richmond, Surrey, Victoria

Have a Merry Christmas Downtown

Hudson's Bay Company

OPEN 9:30 A.M. --- 9:30 P.M. MONDAY THRU SATURDAY

PHONE 385-1311. GULF ISLANDS AND ISLAND CENTRES OUTSIDE GREATER VICTORIA CALL ZENITH 6040 TOLL FREE. FREE PARKING.

Breakthrough In Negev Water Hunt

BEER SHEBA, Israel (AP) — Israeli scientists report they hope to revolutionize agriculture in the Negev Desert by tapping millions of gallons of brackish water in vast pools beneath the arid surface.

First experiments point to a breakthrough in the use of salty water for irrigation, said scientists at the Negev Arid Zone Research Institute here.

"There are literally hundreds of billions of cubic metres of water beneath our feet," said one researcher.

One subterranean pool, about 1,200 square miles in size, starts from the Dead Sea and runs southwest toward the Negev settlement of Sde Boqer and the Sinai Desert frontier.

The Hebrew University's division of ground water research mapped out most of the underground reservoirs in an extensive hydrological survey earlier this year.

Dr. Arie Issar, who headed the survey team, said one should not confuse the pools of brackish water, which are to some extent self-replenishing, with the Sinai's vast reservoirs of fossil water, dating back millions of years. The extent of the latter reserves has not been determined.

Researchers say the Dead Sea Sde Boqer pool extends to about a half-mile below the surface and contains 1,000 milligrams of salt per litre. So far, the acceptable amount of salt for farming purposes has been 250 milligrams per litre.

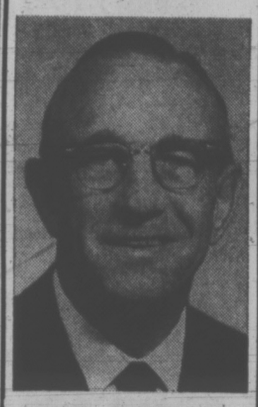
Dr. Marvin Twearsky, an American-born soil scientist, and Dr. Dov Pasternak, a physiologist from Brazil, have been conducting irrigation experiments with brakish water at the institute the last two years.

The scientists planted 4½ acres of cotton which they irrigated with fresh water and an identical-size plot irrigated with saline water containing 1,000 milligrams of salt per litre.

The plot irrigated with fresh water yielded about 3,600 pounds of cotton an acre and the second plot about 4,400 pounds an acre.

The scientists also were able to produce higher yields of Bermuda and Rhodes grasses using brackish water. The wheat crops were about the same.

RE-ELECT
IN VICTORIA



TOM CHRISTIE
FOR ALDERMAN

Ability, Experience, Contribution. Chairman of Finance Committee. Director, Capital Regional District. Member Intermunicipal Committee. Member Greater Victoria Water Board. Director of Assoc. of V.I. municipalities.

TRANSPORTATION
382-1985

Inserted by Christie for Alderman.

the Bay

MONDAY
7 P.M. SPECIALS

On sale one hour or while quantities last.
Personal shopping only, no phone or mail orders.

Women's Sportswear Assortment includes pants and tops in assorted colours, patterns and materials . . . Broken sizes. Limit one per customer.
Special, each 1.99
Sportswear, Victoria, Second

Fashion Bras—Assorted styles and sizes.
Special, each 99¢
Foundations, Victoria, Second

Ponchos and Shawls—wool and acrylic in many fashion shades. **Special, each 1.99**
Fashion Accessories, Victoria, Main

Women's Slippers—acrylic fur and fabrics. Play Santa to yourself at this low price. Not all sizes available.
Special, pair 2.99
Fashion Footwear, Victoria, Second

Men's Turtleneck Sweaters—In rib knit acrylic. Assorted plain shades, broken sizes.
Special, each 5.99
Men's Knitwear, Victoria, Main

Little Girls' Purses—Excellent stocking suffer idea. Limit 2 per customer. **Special, each 33¢**
Junior Girls' Wear, Victoria, Third

Grand Prix Racer—Made of strong plastic—red. Engine in the rear. Great stocking stuffer. Limit one per customer.
Special, each 28¢
Toy Factory, Victoria, Third

Christmas Wrapping Tissue—18" wide by 30" long in assorted colours. 5 sheets per package. Limit 2 pkgs. per customer.
Special, pkg. 9¢
Stationery, Victoria, Main

Q-Tips—180s. Limit One package per customer.
Special, pkg. 15¢
Household Needs, Victoria, Main

Bicycle Safety Toe Clips—For the 10-speed bike owner. All chrome. Limit one pair per adult.
Special, pair 99¢
Sporting Goods, Victoria, Downstairs

Automobile Garment Hanger—Rod and brackets fit across inside of car for hanging suits, dresses, etc. Limit one per customer.
Special, each $1
Auto Accessories, Victoria, Downstairs

Linen Tea Towels—Good quality in a choice of cheerful patterns. Limit one per customer.
Special, each 19¢
Staples, Victoria, Third

Shortie Drape Samples—In a choice of many colours.
Special, each 99¢
Draperies, Victoria, Fourth

Cassette Tapes—Brand name 60-minute tapes with auto-sensor and very low noise factor. Limit 2 per customer.
Special, each 1.39
Portable Electronics, Victoria, Fourth

Christmas Wrap—4 rolls per package. Limit one package per family.
Special, pkg. 23¢
Baymart, Victoria, Downstairs

OPEN 'TIL 9:30 P.M. MONDAY THRU SATURDAY

the Bay



1. **OLD COUNTRY ROSES** has dark red and yellow roses on snowy white; 18K gold trim on fluted edge.

ROYAL ALBERT ENGLISH BONE CHINA

DIAL 385-1311 to have your order delivered safely right to your door. Choose from our large selection of 16 patterns in this well-known English bone China . . . Shop Early Monday



2. Petit Point—Needle point multi-coloured with floral sprays; 18k gold edging.

3. Dogwood — B.C.'s floral emblem in white, with green; on white. 18k gold trim.

4. American Beauty—Soft pink roses, green foliage on white; scalloped rim with 18k gold edge.

5. Memory Lane — Pink and blue sprigs around fluted rim; 18k gold edging.

6. Lavender Rose — Pink-toned rosebud sprays on white; 18k gold trim.

7. Brigadoon — Scottish thistles in misty mauve and blue-green; 18k gold trim.

8. Silver Maple—Silvery grey leaves on white; 18k gold trim on edge.

9. Yellow Tea Rose — Sunny, rich yellow roses on white, green leaves; 18k gold edging.



10. Sweet Violets — Dainty violet on white background. 18k gold edging.

11. Val D'Or—Classic all white with fluted rim and 18k gold edging.

12. Forget-Me-Not — Bright blue flowers on snowy white background. 18k gold edging.

13. Silver Birch—Traditional lake scene with trees in soft tones; 18k gold edge.

14. Enchantment — Blue border pattern with central floral design; 18k gold trim.

15. Blossomtime— An orchard of pink apple blossoms in dainty shades; 18k gold trim.

16. Celebration—Dark red, pink and white roses on white background; 18k gold trim.

Order Board open 8:30 a.m.
DIAL 385-1311
Use Your Bay Credit Card

PHONE ORDERS ACCEPTED ON ALL THESE ITEMS WHILE QUANTITIES AVAILABLE

	Enchantment	Petit Point	Silver Birch	Blossomtime	Celebration	Old Country Roses	Dogwood	Yellow Tea Roses	American Beauty Rose	Silver Maple	Brigadoon	Lavender Rose	Memory Lane	Sweet Violets	Val D'Or	Forget-Me-Not
Tea Cup and Saucer	2.66	2.33	2.33	2.33	2.33	2.33	2.33		1.99	2.00	2.00	2.00	2.00	2.00	1.96	1.96
8½" Plate (B/B)		1.83	1.83	1.70	1.70	1.70	1.70		1.66	1.66	1.66	1.66	1.66	1.66	1.50	1.50
Pastry Plate	2.33	2.10	2.10	1.93	1.93	1.93	1.93	1.83	1.83	1.76	1.76	1.76	1.76	1.76	1.60	1.60
Salad Plate		2.33	2.33	2.33	2.33	2.33	2.33	2.16	2.16	2.00	2.00	2.00	2.00	2.00	1.96	1.96
Dinner Plate		4.66		4.63	4.63	4.63	4.63		4.33	4.16	4.16	4.16	4.16		3.73	3.73
Cereals		2.33	2.33	2.33	2.33	2.33	2.33		2.16	2.00	2.00	2.00	2.00	2.00	1.96	1.96
Fruit Nappies	2.06	1.83		1.70	1.70	1.70	1.70		1.67	1.56	1.56	1.56	1.56	1.56	1.43	1.43
15" Platter	15.50	13.66		13.66	13.66	13.66	13.66			12.33	12.33	12.33	12.33	12.33	11.30	11.30
Gravy/Stand	12.33	10.90	10.90	10.90	10.90	10.90	10.90	10.33	10.33	9.83		9.83	9.83	9.83	9.00	9.00
Covered Vegetable	24.66	21.83	21.83	21.83	21.83	21.83	21.83	20.66	20.66	19.66	19.66	19.66	19.66	19.66	17.96	17.96
Oval Baker	10.33	9.16	9.16	9.16	9.16	9.16	9.16		8.63	8.16	8.16	8.16	8.16	8.16	7.50	
Large Teapot	12.16	10.66	10.66	10.33	10.33	10.33	10.33		9.66	9.30	9.30	9.30	9.30		8.50	8.50
Large Coffee Pot	12.16	10.66	10.66	10.33	10.33	10.33	10.33		9.66	9.30	9.30	9.30	9.30	9.30	8.50	8.50
9" Cake Plate	4.00	3.56	3.56	3.50	3.50	3.50	3.50		3.30	3.16	3.16	3.16	3.16	3.16	2.83	2.83
Sandwich Tray	6.00	5.30	5.30	5.00	5.00	5.00	5.00		4.76	4.50	4.50	4.50	4.50	4.50	4.16	4.16
Cream and Sugar	4.00	3.66		3.50	3.50	3.50	3.50		3.30	3.16	3.16	3.16	3.16	3.16	2.83	
Mug	2.66	2.33		2.33	2.33	2.33	2.33		2.16			2.00	2.00		1.96	1.96
Regal Tray	2.66	2.33	2.33	2.33	2.33	2.33	2.33			2.00	2.00	2.00	2.00	2.00	1.96	1.96
Assorted Sweets	2.23	1.96	1.96		1.83	1.83	1.83		1.70	1.66	1.66	1.66	1.66		1.50	1.50
Salt and Pepper	3.83	3.50	3.50	3.16	3.16	3.16	3.16		3.06	2.83		2.83	2.83	2.83	2.63	2.63
3-Tier Cake	12.33	11.00		10.83	10.83	10.83	10.83		10.50	9.96	9.96	9.96	9.96	9.96	9.30	
5-pce. Place Setting		11.15		10.99	10.99	10.99	10.99		10.14	9.82	9.82	9.82	9.82		9.15	9.15
40-pce. Set		89.20	89.20	87.92	87.92	87.92	87.92		81.12	78.56	78.56	78.56	78.56		73.20	73.20
21-pce. Tea Set	37.94	33.80		33.80	32.56	32.56	32.56		29.52	28.88	28.88	28.88	28.88	28.88	26.82	

5-Pce. Place Setting—Cup, saucer, 6" plate, 8" plate, 10" plate.

21-Pce. Tea Set — Six cups and saucers, 7" plates plus one cake plate, sugar and cream.

40-Piece Set — Eight 5-piece place settings.

THERE'S MORE FOR YOU DOWNTOWN

Hudson's Bay Company

The Bay, China, Third Floor, Victoria

Studio Operators Sashay South

★ ★ ★ ★ ★ ★

Victoria Creditors and Clientele Left Dancing in the Dark

Victoria Times
SATURDAY, DECEMBER 2, 1972 13
SECOND SECTION

By PAT DUFOUR
Times Staff

The operators of the Fred Astaire Fiesta Dance Studio at 723 Fort have done a quick-step out of town, leaving a swath of bills and unfulfilled contracts behind them.

Mr. and Mrs. C. S. Birch left town Nov. 15 on the orders of their boss, Allen Regosin of Tucson, Ariz.

They had orders to pack everything they could use in the Tucson studio and take it with them.

Some of their clientele were told that the Birchs had family problems and would have to go to Birchs' home town of Spokane. They said they would be back in two weeks' time.

However, a check with the studio's secretary confirms that the Birches had no intention of doing this. They were sent money by Regosin and promised work in Arizona.

On Regosin's orders, according to the secretary, they brought over a truck from Vancouver, filled it with tables, chairs, records and gear and headed south.

They Came for Lessons

Some of their clientele, who have paid thousands of dollars for dance lessons, only knew of the leave-taking when they appeared at the studio after the Birches had left.

The secretary said she had wanted to tell the customers that the Birches had no intention of coming back but she had been told that Regosin's man in Vancouver, identified as Ernie Thesman, would be reopening the studio in two weeks.

An employee of Thesman, when phoned, said he was "out of town, travelling" and wouldn't be back until Monday.

The secretary asks that her name not be printed because she still hopes the studio will reopen — she also hopes to get the wages still owing to her.

The name she's known by at the studio is not her real name anyhow. She explains that she was "pretty mad" when she was told she couldn't use her own name. None of the help at the studio were allowed to use their own name.

"We were told it was to stop customers bothering us at home," she reports.

Regosin also used a different name up here. Letters to his creditors bear the signature A. Regal, the name he used for his Victoria operation.

However, a check with the provincial registrar of companies' department reveals that an Allen and Nancy (his wife) Regosin registered the FADS Holdings Ltd. on June 19, 1970, using the studio address of 723 Fort.

Statements Not Filed

The company has not fulfilled the legal requirement to file annual financial statements with the department. It has filed only one report, due June 1971, and received by the department in February of this year, according to the Better Business Bureau.

Among the outstanding bills around town is $825 for rental of the premises, owned by Montreal Trust, and $1,040.30 for advertising.

The secretary says, that the rental agent acting for Montreal Trust was also unaware that the Birchs intended to leave town.

"They owed $825 and the agent told me he had personally told Mr. Birch that nothing could be removed from the studio."

Regosin, or in this case, Regal, has told at least one of his creditors he intends to sell the Victoria company.

Told that the Times intended to contact Regosin in Tucson to check this and other facts, the secretary requested that the matter of her salary also be raised.

A telephone interview with Regosin today was brief and uninformative.

Asked, why, if he inteded to sell the business, he had the studio effects bundled off to Arizona, Regosin retorted:

"I don't have to tell you, it's none of your business."

He gave the same answer when he was asked if he intends to honor his customers' accounts and why he didn't use his real name for the Victoria operation.

Customers Embarrassed

All the studio's customers contacted asked that their names not be used because they were embarrased or didn't want to appear stupid in front of their friends.

One woman, who said she "wouldn't like her daughter to know how foolish she had been" said she was luckier than most. She had only paid "between $5,000 and $6,000" because she had refused to sign a contract.

Asked if money was ever refunded to those who had signed contracts, the secretary said the contract didn't allow for refunds unless the customer could produce a signed statement by his or her doctor, saying they were physically incapable of taking the lessons.

She also said that there was a stipulation that any such refunds be given to an "assigned charitable organization" rather than the individual.

Some of the studio's customers have overcome their temerity and lodged complaints with the Better Business Bureau.

Licence No Protection

Managing director Bill Tindall says that, of these, the amounts involved range from $842 to $8,051.

He said the problem of recovering money spent for services not received would be difficult if, as he believed, FADS Holdings Ltd. handled its own financing or used a finance company in the United States.

Tindall said "The unfortunate thing is that many of these people are very reluctant to come forward because they feel embarassed."

Tindall, a city alderman, says that lack of teeth in legislation contributes to the danger of innocent people getting hurt.

"We're sadly lacking at the local level when it comes to granting trade licenses. Basically, it's a revenue-producing department and there is little protection for the taxpayer at that level. We should have power to require bonding, proof of qualifications and financial statements."

Tindall says municipalities do not have this power under the Municipal Act.

"The only way we can cure this situation is at the provincial level," he says.

Sidney Firechief Rejected

Sidney firemen say they cannot accept the appointment made by town council this week of a Central Saanich man as Sidney's first paid fire chief.

"We have nothing against Don Facey, the appinted chief, as a person," said Bill Mason, president of Sidney Firemen's Association. "We are concerned, however, about the manner in which he was hired."

According to Mason, the council is bound by its own bylaw to ask the fire wardens' committee for recommendations on hiring and firing by department personnel.

Although the association was aware of the position being advertised, said Mason, there was no attempt made by council to consult the fire wardens' committee on the hiring of a chief.

The fire wardens' committee contains two representatives of the Firemens' Association.

Facey, former chief of Central Saanich fire department, was picked from 20 applicants at an in-camera meeting of Sidney Council Monday.

Mason said the association had notified Facey of their reaction.

Mayor Stan Dear said after an emergency meeting of council Friday night that he would make no comment on the matter at this time.

Questioned this morning, Facey refused to comment on the firemens' position.



The Collector

One of the more than 100 antique collectors and bargain seekers who attended an auction this morning at Goodwill Enterprises for the Handicapped subjects a teapot to scrutiny. Among the items sold were steamer trunks, crewelwork drapes, photo albums, antique dolls and miner's scales, made expressly for the California gold fields. (Bill Halkett photo.)

Frampton Seeks Municipal Probe

Victoria Ald. Percy Frampton sent a letter Friday to the provincial Inspector of Municipalities, asking him to investigate allegations that Mayor Peter Pollen "has been involved in transactions which may be contrary to the Municipal Act."

Frampton says as senior alderman he has viewed the charges "with some concern," particularly those concerning Pollen's involvement in leasing the Simon Leiser Building on Yates Street to the Capital Region District board, and sales of vehicles to the city by the Peter Pollen Ford Company.

"If these charges are untrue, then I would like to clear the name of Mayor Pollen and the city of Victoria," Frampton states.

"If the charges are true, then I trust that you, as the Inspector of Municipalities, would take whatever action was necessary."

Frampton, as an alternate director on the regional board, says that meanwhile the municipal affairs department should not approve the new lease on the Simon Leiser Building "until you have fully ascertained the validity, or otherwise, of the actions leading up to the drawing of the lease."

The specific allegations mentioned in the letter are among five raised Tuesday by lawyer Ian Stewart, following statements by Pollen concerning himself and his land dealings in James Bay at the time Stewart was an alderman.

Pollen answered the charges at a press conference Thursday, denying he had acted improperly.

He said his firm had engaged in transactions with the city while he was an alderman, but he had made "full disclosure" at the time and complied with requirements of the Municipal Act.

On the Simon Leiser Building, Pollen said it was owned by a non-profit foundation of which he was a member but that he had no personal interest in the lease or the building.

16% Hike for Firemen

Victoria firemen will receive nearly a 16 per cent wage increase over 21 months in a new contract recommended for approval by Victoria city council Friday.

In releasing the details of the wage settlement today, Fred (Whitey) Severson, president of local 730 of the Victoria Fire Fighters Union, said Victoria firemen will still receive $30 a month less than their Vancouver counterparts.

The contract includes a 6.89 per cent increase for the last nine months of 1972, a 7 per cent increase for the first 10 months of 1973 and an additional 1.3 per cent increase on Nov. 1, 1973.

The increase will bring the basic rate for a first class firefighter to $950 a month.

Additional benefits in the new contract, which is retroactive to April, 1972, include a service pay increase of $5 a month after five years of service; an overtime clause which calls for time-and-a-half in wages for overtime, and agreement on an in-service training program.

Mayor Peter Pollen said today city council agreed to recommend acceptance of the new contract at an unscheduled meeting Friday afternoon following a meeting of the four core municipalities which discussed joint bargaining.

Pollen declined to comment on the earlier meeting, saying only that is was "productive" but no agreement on regional bargaining of municipal contracts was made.

The idea of joint regional bargaining has been considered by the core municipalities for several years.

Severson said the union, which met with city negotiators a total of 17 times over the eight-month bargaining period, had ratified the new contract last week.

City council responded to the proposed contract last Monday however, by calling for the joint municipal meeting to reintroduce discussions of regional bargaining.

"After discussing this with the other municipalities," Pollen said, "the council decided the best thing to do was recommend approving the new contract."

Pollen said the contract would probably be officially approved at the next regular city council meeting.

30 Cents Per Hour For School Trustees

School trustees receive about 30 cents an hour for their work, incumbent trustee Walter Donald told an all-candidates meeting Thursday night.

"I think the public's getting a pretty good bargain," he said, citing over 150 school board meetings throughout the year.

Donald said he was running for the board because he was concerned about students who are getting "turned off" with school.

He added he was also interested in improving both communications between teachers and trustees and the student-teacher ratio.

HOSPITAL VOTE STILL ON

The chairman of the capital regional hospital board said today he has no knowledge of provincial government plans to shelve a $22 million building referendum planned for next March.

Art Young was responding to a Colonist story today which said the province will delay the referendum and has asked for a review of figures to produce the proposed spending totals.

The referendum will seek regional ratepayers' approval to bring up to date acute care facilities, mostly at Royal Jubilee and Victoria General Hospitals.

Voters will be asked to approve long-term borrowing for 40 per cent of the cost, with the province paying the balance.

Young said that discussions with the government so far have indicated it is agreeable to the March referendum provided the spending proposals put before the voters are flexible.

"If we can't go to referendum," said Young, "the government must provide some interim financing because we just can't wait any longer for acute care needs."



NEW ADMINISTRATOR of business for the Art Gallery of Greater Victoria is 34-year-old Allen Houghton, former Ontario newspaper publisher. The new position was created after art gallery attendance in Victoria rose 30 per cent last year.

Nicholson 'Satisfactory'

Lieutenant-Governor John Nicholson will probably be released Sunday from St. Paul's Hospital, Vancouver, a hospital spokesman said today. Nicholson entered hospital Monday night after collapsing with a lung infection at a private dinner. He is now in satisfactory condition.

FCS Directors Vote To Open Meetings

The board of directors of the Family and Children's Service has voted to open meetings to the public for a six-month trial period.

A statement from executive director Gordon Wright says the board believes the public should have the opportunity to know more about the $3 million program of social services it operates in Greater Victoria.

These include neighborhood family counselling and child welfare teams, foster care and adoption programs, group homes, residential treatment services, day care centres and homes and intensive services for delinquent youth.

The service's operating funds come from the federal and provincial governments.

Board meetings are usually held on the fourth Monday of each month at 1627 Fort, starting at 7:30 p.m. This month the meeting will be held Dec. 18 at the same location and time.



arthur mayse

Pilgrimage to Victoria the Beautiful

WHEN WE LIVED IN VICtoria, our idea of a holdiay was to get out of the city. Now the situation is reversed. As country dwellers perched above an up-Island beach, we point our car south when a change of scene is indicated.

Last week brought one of those occasions. We convinced ourselves that the city could best supply some of the items on our list of needs and wants. A pocket-sized bird book, for instance, with really good color plates. Short rubber boots of a particular type and make to replace the pair I wore out on the beaches.

There was Christmas shopping to be done, and it would be just as well if we got after it early. And anyway, we wanted a trip.

By happy coincidence, a cheque for a magazine article turned up in our mail. Prudence dictated that we squirrel this sending away, and we deliberated for all of 10 seconds. Then, with minimum of further delay, we started off down the Island Highway.

The creeks that were showing their bones when we last drove south — Cougar, Rosewall, Waterloo and the rest — hustled under their bridges with a strong brown flow. Deciduous trees that had fluanted bright colors in the earlier fall now stood bare, and occasional highway signs carried wintry warnings about snow plows and snow tires chains and sanding trucks.

But winter, we hoped, was still a southeaster or two distant, and we wound down off the Malahat in soft grey weather.

When we lived in Victoria, we took the city pretty much for granted. Coming in as visitors, we found our impressions sharpened.

Here was a city of quality — beautiful, very clean, and much larger than we'd realized. Whether by good luck or good planning or a combination of both, it has escaped the lamentable clutter, the look of being flung down all in a heap to grow any old way, which marks so many North American centres.

(From our years as residents, I'm also aware that Victoria owes much to the unparalleled ferocity of its inhabitants when they feel that their amenities are threatened. If Vancouver in its formative years had been blessed with such zealous watchdogs, Big Smoky mightn't be the ill-planned mess it is today.)

As visitors, however, we soon became keenly aware that downtown Victoria has one lack which should be remedied while time remains.

It needs pedestrian malls in its core, and should set about getting them even at the cost of more city-operated parking garages and a re-arranged downtown traffic pattern.

So to our shopping, an endeavor at which I do not shine. Men in general lack the stamina and the specialized hunting instinct that women bring to a day of store-hopping.

We did Douglas Street. ("Why don't you put the little bags in the big bag?" my dear one suggested. "That way, you won't be so likely to lose anything.")

We did Government Street, also Yates and Fort. ("No, it's too soon to stop for coffee. Don't tell me you're tired already!")

Part of the answer, I suspect, is that shopping possesses therapeutic values for a woman that it lacks for a man. This thought occurred to me while I hefted a nice little chain saw with interest but no present intent.

The chain saw is one of the items on our someday list, a compilation that has acquired a healthy length. Come to think of it, a reasonable gap between wanting and getting exercises a therapy of its own. . . .

"You do keep straying," Win said cheerfully from behind me. "Let's have that coffee now. Then we'll go look for your rubber boots."

We are home again from a junket which is a seasonal rite for many up-Islanders — so many, in fact, that they provide Victoria with a lucrative sub-tourist trade. We made a considerable dint in our Christmas shopping, and I'm glad to report that all's well with the bird book.

This country cousin absentmindedly left it on the store counter after checking the life-style of the redthroated loon, but it turned up safe in our mailbox the other morning.

Experts, by 16 to 12, Pick Ticats

By MAURICE SMITH
Special to the Times

HAMILTON — If you're one of those people who puts a great deal of faith in public opinion polls, then the Grey Cup is due to sojurn in Hamilton for the next year.

Approaching a cross section of experts and personalities here for Sunday's football classic from both the east and west, the voting went in favor of the Tiger-Cats by a margin of 16 to 12, actually much closer than had been anticipated.

While regional loyalties always show up in a poll of this kind, there were quite a few westerners who didn't allow their hearts to rule their heads and consequently predicted an eastern victory.

One of these was Earl Lunsford, general manager of the Blue Bombers. "I'm afraid," said Oakie, "that I have to like Hamilton. I think they have a little more offence than Saskatchewan. I also thing they'll have difficulty in containing Chuck Ealey."

Gordon Grant, newly appointed sports editor of the Canadian Press, national news gathering service, liked Hamilton 27 to 17.

But Monty Charness of Toronto and the rival United Press International, saw it the other way. "Saskatchewan should win 20-14. I think the field goal will play an important role and Jack Abendschan won't feel the pressure as much as Sunter. Also, they have the more experienced quartergack."

Jack Koffman, sports columnist Ottawa Citizen: "Hamilton should win by a touchdown."

Ronnie Stewart, former halfback with Ottawa: "I have to like Saskatchewan because of Lancaster."

Andy O'Brien, Weekend Magazine: "Saskatchewan should beat the Ticats 26-21. I've picked the last three winners, and I'm sure this will make it four."

Jack Wells, sports commentator CTV Winnipeg: "Hamilton's got a fellow by the name of Wells on their team. They just can't lose."

Milt Dunnell, sports columnisf Toronto Star: "Hamilton will win 22-18 mainly because they are playing at home. It's a little different playing here than anywhere else in Canada."

Jim Proudfood, sports editor Toronto Star: "George Reed, the irresistible force will lead Saskatchewan to a 21-10 victory."

Bill Good, sports commentator Vancouver: "Saskatchewan will take it by two touchdowns."

Ernie Afganis CBC sports commentator, Edmonton: "I like Saskatchewan by a touchdown."

Jim Hunt, sports voice of CKEY, Toronto: "Hamilton 28-21."

Gord Walker, sports writer Toronto Globe and Mail: "The Ticats, 28-18."

Rogers Lehew, manager Calgary Stampeders: "I've never picked a winner yet, so I'm calling Hamilton by three points."

Hal Walker, sports editor Calgary Herald: "The Roughriders 27-21."

Maurice Smith, sports editor Winnipeg Free Press: "My record is almost as bad as Rogers Lehew. Lancaster and Reed should be good enough to bring about a 24-17 victory for the Riders."



bill walker

Hockey Diversified: Some Pucks to Remember

Things I never knew before about hockey pucks:

- There is such a thing as puck appeal.
- No puck is soul-less. Every puck has a character all its own.
- A chipped, used puck soon will become more valuable than a freshly frozen new one.
- "Plateau pucks" will shortly be the newest things in prized collector's items.

You've probably caught some of the action on TV, and wondered where all the pucks went after each NHL goal was scored.

That's when the linesman darts into the goal, snatches up the puck, and hopefully outraces a goal scorer to the timekeeper's bench.

There an unnamed officilal accepts delivery, labels the puck, noting place, date, number of goal for the player, time, assists if any, and other pertinent information that every used puck should be famous for.

These positively identified pucks are then shipped off to a firm called Hockey Diversified, which is in Parry Sound, Ont. There they receive extra-special treatment. They are X-rayed under a secret process that will disclose facts about pucks hitherto unknown in the annals of hockey. This is to prevent any wrong pucks getting on the wrong plaques. After which, these pucks will be offered for sale to a palpitating public.

"Yes, sir, I have a Bobby Schmautz. What Year?"

The Plague Will Reveal All

Yes, used hockey pucks are about to be a curious commodity of the age, and this year's crop will be known as the Registered Goal Collectors Series, 1972-73.

The idea is the brain child of a Dr. Reg Wright, and Jim Rennie, a magazine editor, who decided between them that there's more than old rubber in used pucks.

So they approached the NHL, and offered to buy up all the goal-scoring pucks for a sum that is as yet undisclosed, and through the next five years. The NHL snapped at the offer. This would pay for new pucks which come at 49 cents. And if two guys thought they could make a buck, on a puck perhaps it might help the NHL image too.

At an average of about six goal-scoring pucks a game, for 624 regular season games, plus playoffs, the people of Parry Sound will soon be up to their bicuspids in used hockey pucks.

Dr. Wright, you see, is a dentist, and what his X-ray machine will determine about used pucks, only the plaque on which the puck will be mounted, will reveal.

Then there are "plateau pucks", the 100 and 220-goal types, the rookie's first-ever goal, the Stanley Cup game winner. These will be returned mounted, and free of charge to the player who scored.

'Same as Brad, One Leg at a Time'

Gee, at this rate, Dr. Wright and Rennie could quickly become the merchandising marvels of the age. The possibilities for expansion are endless.

How about Jean Beliveau's old shoelaces? The buyer could truthfully say: "Look! I lace up my boots the same way Beliveau did."

Why not a lock from Bobby Hull's head? A pre-transplant would be a find indeed. An exclusive! The matchup with the present Hull crop could come later.

Or Brad Park's pants? A fellow could "put em on, same as old Brad, one leg at a time."

Some oldtimers might like a piece of Eddie Dorohoy's lip, fastest in the west.

It was free in the old days, such as when Dorohoy a brash, 19-year-old rookie, was leaving Montreal after failing to change Rocket Richard's style. Handing his practice sweater to a Montreal official, Dorohoy said: "Here, you may want to retire this."

A Jacques Plante mask might turn out to be an "original." Broken hockey sticks could be salvaged (I've got an autographed Roger Leger in my basement).

Or perhaps a little something for the trophy room. Like a Colin Kilburn Cup. Suitably hung. Ah, but for the piece de resistance, here's something that would fetch a fair price.

An Alan Eagleson finger, no less. Preferably the one he used to salute the world with in Moscow. Or even a reasonable facsimile.

Appropriately mounted, of course.



CAUGHT IN ACT by Hamilton players was photographer who managed to get into stadium to get this picture of Tiger-Cat practice. Detection interupted closed practice. Photographer was asked to leave and well-bundled Ticats continued preparation efforts for Sunday's Grey Cup final against Saskatchewan Roughriders. Game starts at 10 a.m. PST. (CP Wirephoto)

Plans Shelved For Expansion

HAMILTON (CP) — The Canadian Football League has no plans for expansion to the United States today, but what happens Feb. 8?

That question remained after the CFL executive committee shelved the expansion issue at meetings Friday and league commissioner Jake Gaudaur said:

"It's off the agenda at this meeting. However, that isn't to say that it won't come up at the next meeting which will be held on the second Thursday in February."

Notices of motion recommending expansion to the U.S. and a franchise for New York businessman Robert Schmertz were withdrawn as was a third notice to consider expansion in Canada, Gaudaur told a news conference following Friday's meetings.

The notices of motion, placed before the committee last month in Winnipeg, were withdrawn after an hour's discussion because the owners agreed "there was conclusive indication that there wasn't sufficient evidence to take steps at this time," Gaudaur said.

He did not elaborate, but the move could be taken to mean the CFL owners are waiting to see what steps the federal government might take in efforts to keep the league in Canada.

John Munro, then federal health minister, met two weeks ago with Gaudaur and John Bassett, Toronto Argonauts owner who was one of the prime movers behind the motion to expand southward.

Munro said following those meetings the government would take any steps open to it to prevent the CFL going into the U.S.

Gaudaur denied that Munro, who was replaced in a cabinet shuffle this week by Marc Lalonde, was making any open threats.

"I would like to make it clear at this time, for Munro's sake and Bassett's, that is not the case. Munro did say, with a conversational background, what steps the government could take to preserve the CFL. I can tell you, though, that there was no threat atmosphere.

"Munro, for instance, thinks we should expand to Halifax but that is academic. The stadium there seats only seven or eight thousand so you would not have a viable operation there."

Gaudaur said he hopes to have the same co-operation with Lalonde who takes over as the minister responsible for sport.

Sweater Numbers

HAMILTON (CP) — Sweater numbers of Saskatchewan and Hamilton players in Sunday's Grey Cup football game:

SASKATCHEWAN	HAMILTON
10—Bubba Wyche.	10—Bill Van Burkleo.
12—Bob Pearce.	14—Bob Krouse.
14—Roy Robinson.	15—Dave Clarke.
15—Bob Pyne.	16—Chuck Ealey.
16—Lewis Cook.	17—Rick Shaw.
17—Tom Campana.	20—Dave Buchanan.
19—Steve Molnar.	21—Dave Fleming.
21—Al Ford.	23—John Williams.
23—Ron Lancaster.	24—Lewis Porter.
24—Bob Kosid.	25—Al Brenner.
25—Jim Walter.	26—Garney Henley.
26—Bobby Thompson.	27—Dick Wesolowski.
27—Ted Dushinski.	33—Gerry Sternberg.
30—Bruce Bennett.	36—Ian Sunter.
31—Charlie Collins.	45—Mark Kosmos.
34—George Reed.	50—Peter Kudryk.
42—Larry Bird.	51—Jim Papal.
44—John Reid.	52—Ken Ferguson.
50—Wayne Shaw.	54—George Wells.
51—Steve Svitak.	55—Bill Danychuk.
53—Jack Abendschan.	57—Jon Hohman.
58—Archie McCord.	58—Ed Chalupka.
59—Ralph Galloway.	61—Bruce Smith.
60—Don Bahnulk.	64—Jerome Gannt.
64—Rock Perdoni.	65—Gary Inskeep.
65—Bill Baker.	66—Doug Mitchell.
66—Tim Roth.	68—Angelo Mosca.
67—Clyde Brock.	70—Mike Blum.
71—Gord Barwell.	71—Bob Richardson.
75—Bill Manchuk.	72—Gord Christian.
79—Don Seaman.	75—Tommy-Joe Coffey.
	77—Tony Gabriel.

WEEKEND SPORTS MENU

TONIGHT

HOCKEY

8: p.m. — Western Canada League, Victoria Cougers vs. New Westminster Bruins, Memorial Arena.

8:30 p.m. — Vancouver Island League, Chemainus Blues vs. London Boxing Club, Fuller's Lake Arena.

BASKETBALL

4:30 p.m. — Intercollegiate men's exhibition, University of Victoria Jayvees vs. Trinity College, UVic gymnasium.

6:30 p.m. — Canada West University Athletic Associations women's league, University of Victoria Vikettes vs. University of Lethbridge Pronghorns, UVic gymnasium.

8:30 p.m. — Canada West University Athletic Association men's league, University of Victoria Vikings vs. University of Lethbridge Pronghorns, UVic gymnasium.

HOCKEY

3 p.m. —Victo ria Intermediate League, JBAA Gulls vs. Stockers North Americans, Juan de Fuca Arena.

11:15 a.m. and 4:30 p.m. — South Island Junior "B" League; Cowichan Lake Bairds Trucking vs. Saanich Braves, Pearkes Arena; Juan de Fuca Gulls vs. Victoria Nixons Trucking, Memorial Arena.

8 a.m. — Vancouver Island Senior Girls' League, Carson Bulldozers vs. Metro Toyotas, Esquimalt Sports Centre.

SOCCER

2:15 p.m. — Vancouver Island League; UVic Vikings vs. Oak Bay, Centennial Stadium; Royals vs. Lusitanos, Heywood Avenue Park.

2:15 p.m. — District League, first division; Royals vs. Prospect Lake, Blanshard Field; Longhorns vs. Oak Bay, Central Park; UVic Norsemen vs. Gorge, UVic; Victoria West vs. London Boxing Club, Topaz Park.

2:15 p.m. — District League, second division; Village Green vs. Labatts, Beacon Hill Park (south field); Oak Bay vs. London Boxing Club, Henderson Park; Victoria West vs. Gorge, Victoria West; Castaways vs. Saanich Braves, Hampton Park.

2 p.m. — District League, third division; London Boxing Club vs. William Head; Beacon Hill Park.

2:15 p.m. — District League, third division; Kickers vs. East Saanich, Carnarvon Park; Royal Roads vs. Prospect Lake, Royal Roads; Longhorns vs. PPCLI, Reynolds Road.

RUGBY

2:30 p.m. — Victoria Union, first division; Oak Bay Wanderers vs. Cowichan, Cowichan Bay.

1 p.m. — Victoria Union, third division; Castaways vs. Oak Bay Wanderers, Windsor Park; Cowichan vs. UVic Jutes, UVic.

BICYCLE RACING

10 a.m. — Victoria Wheelers' cyclo-cross, Beaver Lake Park.

SUNDAY

HOCKEY

3 p.m. —Victo ria Intermediate League, JBAA Gulls vs. Stockers North Americans, Juan de Fuca Arena.

O.C. SOCCER

LONDON (CP) — United Kingdom soccer results Friday night:

ENGLISH LEAGUE

Division III

Swansea 3, Wrexham 1.

Division IV

Chester 2, Stockport 0.

Southport 2, Workington 1.

Dealing Day in Baseball

HONOLULU (AP) — The annual winter baseball meetings wound up swinging Friday.

Dealing as if there was no tomorrow—which there wasn't — several teams squeezed under the interleague midnight trading deadline and made big scores.

Philadelphia Phillies and Cleveland Indians ignited the trading explosion with a four-player deal and by the time things were finished, a total of seven swaps were made in less than five hours involving 22 players.

The Phillies shipped outfielders Roger Freed and Oscar Gamble to the Indians for outfielder Del Unser and third baseman Terry Wedgewood at noon.

In quick succession, these deals followed:

—New York Mets traded outfielder Dave Marshall to San Diego Padres for pitcher Al Severinsen.

—Cincinnati Reds traded utilityman Hal McRae and pitcher Wayne Simpson to Kansas City Royals for pitcher Roger Nelson and outfielder Richie Scheinblum.

—The Reds purchased outfielder Larry Stahl from San Diego Padres.

—Oakland Athletics traded first baseman Mike Epstein to Texas for pitcher Horacio Pina and also gave the Rangers outfielder Brant Alyea to complete an earlier deal.

—Atlanta Braves traded catcher Earl Williams and shortstop Taylor Duncan to Baltimore Orioles for pitchers Pat Dobson and Roric Harrison, second baseman Dave Johnson and catcher Johnny Oates.

—The Indians obtained second baseman Tom Ragland from the Rangers for pitcher Vince Colbert.

Friday's crush topped off a record week of trading activity that produced 19 deals involving 68 players. Only three of the 24 major league teams failed to complete a trade—Boston Red Sox, Milwaukee Brewers and Montreal Expos.

Unexpected Slap From the Depths

By THE CANADIAN PRESS

It was a night for upsets in the World Hockey Association Friday as Ottawa Nationals, Philadelphia Blazers and Minnesota Fighting Saints defeated higher-ranking clubs.

The Nationals, fifth in the Eastern Division, downed the West leader Winnipeg Jets 4-3, the sixth-place Blazers in the East defeated second-ranking New England Whalers 5-3 and Minnesota beat Alberta Oilers 6-4 to move into second spot in the West, one point ahead of Alberta.

In one other game, Los Angeles Sharks downed Chicago Cougars 5-3.

Philadelphia, winning only its fifth game in 22 starts, showed signs of improvement with the return of goalie Bernie Parent and increased scoring power by playing coach Johnny McKenzie.

Parent, playing his first game since being sidelined by a foot injury Oct. 25, stopped 32 shots on the Blazers nets and McKenzie provided a goal and two assists to lead the attack.

EASTERN DIVISION

	P	W	L	T	F	A	Pts
Cleveland	24	14	9	1	83	63	29
New England	23	13	9	1	93	76	27
New York	24	13	11	0	105	87	26
Quebec	21	11	9	1	74	69	23
Ottawa	22	11	10	1	80	88	23
Philadelphia	22	6	16	0	67	102	12

WESTERN DIVISION

	P	W	L	T	F	A	Pts
Winnipeg	29	16	11	2	104	86	34
Minnesota	23	13	9	1	77	75	27
Alberta	27	12	13	2	83	92	26
Los Angeles	27	12	14	1	90	96	25
Houston	22	10	11	1	68	75	21
Chicago	20	5	14	1	53	68	11

Next games: Tonight, — Los Angeles at Chicago, Houston at New York, Philadelphia at Cleveland, Quebec at New England.

NEW ENGLAND (3) — Terry Caffrey, Tommy Williams, Tom Webster; PHILADELPHIA (5) — Michel Boudreau 2, John McKenzie, Andre Lacroix, Michel Plante. Attendance 4643.

LOS ANGELES (5) — Bernie MacNeil, J. P. LeBlanc, Bart Crashley, Earl Heiskela, Alton White; CHICAGO (3) — Dan Lodboa, Bobby Whitelock, Bob Sicinki. Attendance 3658.

OTTAWA (4) — Rick Sentes, Tom Simpson, Jack Gibson, Tom Martin; WINNIPEG (3) — Chris Bordeleau, Norm Beaudin, Danny Johnson. Attendance 5106.

MINNESOTA (6) — Bill Klatt 2, Bob McMahon, Bob MacMillan, Wayne Connelly, Fred Speck; ALBERTA (4) — Bob McAnneeley, Ron Walters, Ross Perkins, Bob Wall. Attendance 2460.

sports

DOUG PEDEN - EDITOR

Pair Returns To Help Cats Tackle Bruins

Winger Al McLaren and defenceman Ed Boucha are scheduled to return to Victoria's lineup tonight when the Cougars meet New Westminster Bruins in a Western Canada Hockey League game at Memorial Arena.

Game time is 8:30.

Both McLaren and Boucha missed last Tuesday's game against Regina, which the Pats won, 5-4. Boucha was sidelined by a leg injury while the speedy McLaren informed Cougars he was considering retiring.

Victoria manager Eric Bishop said McLaren has been persuaded to reconsider his decision.

The Bruins, who defeated Cougars 7-6 in their only previous appearance at Memorial Arena, return as co-leaders of the Western Division.

Coach Ernie McLean's squad was forced to share the lead after Calgary Centennials defeated Brandon Wheat Kings 7-2 in one of three games Friday.

Calgary's victory, sparked by centre Mike Rogers' five-point performance, moved the Cents into a tie for first. Rogers collected two goals and three assists while Doug Sweeting, obtained from Vancouver Nats earlier this week, also counted twice.

Glen Burdon's unassisted goal in the third period gave Regina Pats a 2-2 tie with Saskatoon Blades while at Swift Current, brilliant goaltending by Frank Turnbull helped the Winnipeg Jets to a 7-5 victory over the Broncos.

EASTERN DIVISION

	P	W	L	T	F	A	Pts
Brandon	27	14	9	4	129	111	32
Saskatoon	19	13	2	4	101	45	30
Flin Flon	19	10	5	4	88	71	24
Swift Current	23	10	10	3	99	102	23
Regina	25	8	13	4	95	108	20
Winnipeg	24	5	14	5	109	135	15

WESTERN DIVISION

	P	W	L	T	F	A	Pts
Calgary	21	11	5	5	86	64	27
New Westminster	25	11	9	5	88	98	27
Edmonton	21	12	7	2	96	69	26
Medicine Hat	23	11	10	2	110	93	24
VICTORIA	22	6	15	1	84	112	13
Vancouver	25	6	18	1	73	130	13

Next games: Tonight — New Westminster at VICTORIA; Brandon at Vancouver; Winnipeg at Medicine Hat; Saskatoon at Flin Flon. Sunday — Brandon at New Westminster; Edmonton at Calgary; Winnipeg at Regina; Saskatoon at Flin Flon; Medicine Hat at Swift Current.

REGINA (2) — Rick Uhrich, Glen Burdon; SASKATOON (2) — Pat Price, Dennis Abgrall.

BRANDON (2) — Ron Chipperfield, Kelly Greenbank; CALGARY (7) — Mike Rogers 2, Doug Sweeting 2, Dan Mandryk, Jerry Holland, Mike Clark.

WINNIPEG (7) — Dave Elliott 2, Mike Korney, Gary Wagner, Don Larway, Barry Legge, Randy Knight; SWIFT CURRENT (5) — Dave Williams 3, Gerry Ruskowski, Kelly Pratt.

It's One Season Arnie Can Forget

LAKE BUENA VISTA, Fla. (AP) — Aging Arnold Palmer dropped out of the final tournament of his most frustrating season Friday while Jack Nicklaus prepared an assault on some unscaled golfing heights.

"It was just pretty frustrating all around," the 43-year-old Palmer said after his 77 failed to qualify him for the final two rounds of the $150,000 Walt Disney World Open.

He hit one in the water for a double bogey and three-putted four of his last seven greens in the final tournament of the season. It was the third time this season that he'd failed to qualify, and it was only the third time in more than 100 tournaments.

While Nicklaus was in his customary spot atop the standings with a pair of four-underpar 68s for a 136 total, Palmer closed out the first season of his career without winning a title. He had had an unbroken string going back to his rookie year of 1955.

"I ended the season like I started it—playing bad," said the winner of some 60 tour titles. His 146 total was just one over the qualifying score.

Nicklaus, already winner of six crowns including the titles in the U.S. Open and the Masters this season, has won a record $290,542. He could finish as low as third to become the first man past the $300,000 figure for a season.

He held a one-stroke lead over George Archer, who blew sole possession of the lead when he took a double-bogey six on his 18th hole in Friday's round.

Archer had a 71 for 137.

Jack Nicklaus	68-68—136
George Archer	66-71—137
Chi Chi Rodriguez	65-73—138
Tommy Aaron	69-69—138
Larry White	70-68—138
Forrest Fezler	69-69—138
Frank Beard	68-70—138
Leonard Thompson	71-68—139
Ed Sneed	66-73—139
Jim Dent	71-69—140
Lee Elder	69-71—140
Lanny Wadkins	70-70—140
Craig Dear	69-71—140
Dan Sikes	70-70—140
Ron Cerrudo	70-71—141
Bob Payne	69-72—141
Grier Jones	69-72—141
Tom Shaw	69-72—141
Bob Smith	70-71—141
Ken Still	74-68—142
Bob Goalby	71-71—142
Steve Melnyk	70-72—142
Don Iverson	71-71—142
Tom Kite	67-75—142
Don Padgett	72-70—142
Dave Marr	70-72—142
Lionel Hebert	72-70—142
Kermit Zarley	68-74—142
Bobby Mitchell	73-69—142

VICTORIA INTERMEDIATE HOCKEY LEAGUE
SUNDAY, 3 P.M.
Juan de Fuca Arena
JAMES BAY
vs.
STOCKERS
Adults $1.00; Students 75c; Accompanied Children Under 14 FREE

VICTORIA COUGARS
W.C.H.L. HOCKEY
Sat., Dec. 2
8:30 p.m.
COUGARS
vs.
NEW WESTMINSTER
— All Seats Reserved —
Adults $2.50, $2.00
Students, O.A.P. $1.75, $1.25
Children $1.50, $1.00

WRESTLING ARENA
THURS., Dec. 7, 8 p.m.
DOUBLE MAIN EVENT
BROWN vs. JACOBS
Tank
MORGAN vs. MORROW
GIRL and MAN TAG TEAM
TERRI LACHANCE and RAY GLENN
vs. SANDY PARKER and DUNC McTAVISH
RAMSTAD vs. HIGUCHI
Gagne vs. White
Tickets and Res. at ARENA BOX OFFICE—384-1522 - $3.00, $2.50, $2.00. Under 12, $1.50 Rush

More Than One Leibel

THE CURLING SCENE

By Jim Crerar

When you mention the name Leibel around Victoria, most curlers tend to think of Gary. It's understandable since has been a top competitor on the was with Tony Gutoski's rink in the 1958 Brier.

But Gary isn't the only Leibel with an interesting background. HIs dad, Joe, appeared in the 1969 Seagram Stone finals for curlers 50 and over.

He threw lead rock on Gord Moore's rink that lost in a playoff in Hamilton to Alfie Phillips Sr. of Toronto.

When you're playing lead, of course, you must be a strong sweeper and in Joe's case it's no mean accomplishment.

He has only one arm..

"I can sweep as much as ever now," Joe, 60 said. "I have a short broom with a special atttachment that anchors to my artificial arm and I do all the work with my right arm."

★ ★ ★

Joe lost his left arm above the elbow in an industrial accident in 1955, three years after he began curling.

"It took a couple of years to adjust, he explained. "I had to get my balance on delivery. I don't hold a broom. I just use my artificial arm for balance."

At the same time, he had to build up the strength in his right arm for sweeping. That took about two years as well.

Joe is back in the Seagram Stone this weekend at Esquimalt Sports Centre for the South Island zone playdowns involving 17 rinks. He is throwing third rock with Laurie Perlette's Victoria Curling Club entry that also includes lead John Bruce and second George Becker.

Perlette was the second on that 1969 rink in Hamilton along with third Diek Pick.

Moore also is in the Esquimalt playoff and was among the early-line favorites along with Victoria clubmate Gordon Walker, who won the B.C. title last year but has a completely new rink this time.

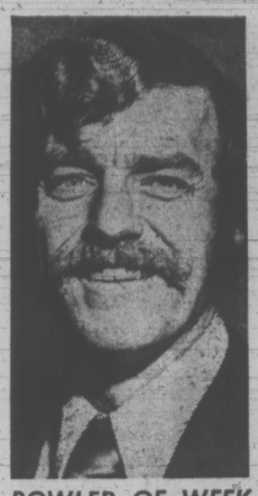
Draws continue today at 2 and 7 p.m. and conclude Sunday at 9 a.m. and 1:30 p.m. Four rinks qualify for the Island finals in Comox in January.

★ ★ ★

HACK LINES —Here's one to confuse you: Winner of the Monday Nighters' shorty bonspiel at Esquimalt, which was held last Saturday, was Bob Ferguson's rink which curls in the Langford 91 club on Sundays . . . Howie Ward's rink, including third Audrey Johnson, second Robbie Dunn and lead Maureen Milgram, took the Seagram Stone press invitational shorty at Esquimalt. .

Zel Moore of the Esquimalt Afternoon Ladies' League won her club's women's invitational against rinks from Greater Victoria . . . Only undefeated league rink at Esquimalt is Andy Owens' foursome in the Dockyard League . . . Other league leaders are Norm Martin, Winter Club; Zel Moore, Afternoon Ladies; Kay Fugle, Thursday Housewives, and Darwin Heap, Highrock Junior High.

There's still room for two or three more rinks in the annual Playland Men's Open Bonspiel starting next Thursday evening and running through to Sunday afternoon.



BOWLER OF WEEK

Fine 380 in second game carried Don McIntosh to 946 triple and top of the heap in men's fivepin competition in eighth week of Times Bowler-of-the-Week contest. Other single-game scores in big series were 266 and 300, rolled in Legion League at Gibson's Bowladrome.

Rangers Falter, Blues Speed Up

By The Canadian Press

New York Rangers, hampered by injuries, are beginning to slow down in their bid for the National Hockey League East Division lead while St. Louis Blues are making a sudden move at joining the action in the West.

For the second time in as many games, the Rangers had to come from behind to gain a tie Friday night, finishing with a 3-3 score against California Golden Seals.

The Blues, meanwhile, came up with their third win in a row, downing Vancouver Canucks 6-2.

That moved the Blues to within four points of sixth-place Philadelphia Flyers in the West which might not sound impressive except for the fact that Flyers are only six points back of division leading Minnesota.

The Rangers, who lost defenceman Jim Neilson for an estimated three-week period Wednesday as they tied Los Angeles 2-2, now are winless in their last three games.

Neilson's injury, a broken bone in his right foot, was his second of the season, and the Rangers have also lost Brad Park and Ab DeMarco from the defensive lineup and forwards Ted Irvine and Bruce MacGregor for varying periods.

A power-play goal by Rod Gilbert late in the third period at California gave Rangers the tie with the Seals who trail the West Division with only five wins.

Vic Hadfield and Pete Stemkowski got the earlier goals for New York while Stan Weir led the Seals with two and Rick Smith got one.

At Vancouver, the Blues waited until the third period before going on a four-goal rampage. Jack Egers, with his second goal of the night, Chris Evans, Gary Sabourin and Floyd Thomson beat goalie Ed Dyck as the Blues outshot the Canucks 18-8 in the final 20 minutes.

Rookie Mike Lampman got the other Blues goal in the second period while Dale Tallon, playing his second game as a forward, and Bobby Lalonde scored for Vancouver.

NHL SUMMARIES

EAST DIVISION	P	W	L	T	F	A	Pts
Montreal	24	15	3	6	103	53	36
NY Rangers	25	15	7	3	98	67	33
Boston	24	14	7	3	108	83	31
Buffalo	24	10	7	7	80	69	27
Detroit	21	10	9	2	76	74	22
Vancouver	25	8	15	2	74	102	18
Toronto	23	7	13	3	74	78	17
NY Islanders	21	3	16	2	47	106	8

WEST DIVISION	P	W	L	T	F	A	Pts
Minnesota	23	13	7	3	71	53	29
Chicago	23	13	8	2	84	68	28
Pittsburgh	24	12	10	2	94	77	26
Los Angeles	25	11	11	4	84	84	24
Atlanta	26	10	12	4	59	81	24
Philadelphia	24	10	11	3	85	89	23
St. Louis	22	7	10	5	57	70	19
California	24	4	15	5	61	101	13

Next games: Tonight — Atlanta at Montreal, Philadelphia at Toronto, Detroit at Islanders, Buffalo at Minnesota, Chicago at Pittsburgh, St. Louis at Los Angeles; Sunday — Montreal at Philadelphia, Toronto at Detroit, Atlanta at Rangers, Islanders at Boston, Minnesota at Buffalo, Pittsburgh at Chicago.

ST. LOUIS 6, VANCOUVER 2

FIRST PERIOD

1. Vancouver, Talfon (4) (Lever, Kearns) 14:42.
2. St. Louis, Egers (7) (Murray, Unger) 16:45.

Penalties — Wilkins (V) 3:25; D. O'Shea (St.L) 13:14; Schmautz (V) 13:53; B. Plager (St.L) 14:32; Hamel (St.L) 18:48; R. Plager (St. L) 19:45.

SECOND PERIOD

3. St. Louis, Lampman (2) (St. Marseille, B. Plager) 6:28.
4. Vancouver, Lalonde (8) (Lemieux, Boudrias) 14:02.

Penalties — Hargreaves (V) 2:11; B. Plager (St.L) 5:11; R. Plager (misconduct) 7:02; Lever (V) 10:44; Roberto (St.L) 13:19.

THIRD PERIOD

5. St. Louis, Evans (3) (Roberto, Dupont) 2:48.
6. St. Louis, Sabourin (4) 16:37.
7. St. Louis, Egers (7) (D. O'Shea, K. O'Shea) 16:53.
8. St. Louis, Thomson (2) (St. Marseille, Sabourin) 18:49.

Penalties — Lever (V) (major), Murphy (St. L.) (major), Unger (St.L) (game misconduct) 6:31; Wilkins (V) and Egers (St. L) 6:31.

Stops:

Johnson (St.L)	12	13	8—33
Dyck (V)	5	5	14—24

Attendance — 15,570.

NY RANGERS 3, CALIF. 3.

FIRST PERIOD

No scoring.

Penalties — M. Johnston (C) 19:10; Rolfe (R) 13:05; Leach (C) 18:34.

SECOND PERIOD

1. California, Weir (2) (Redmond, Gilbertson) 2:28.
2. Rangers, Hadfield (10) (Gilbert, Legge) 4:20.

Penalties — Selling (R) 2:05; Carr (R) and Laframboise (C) 10:42.

THIRD PERIOD

3. California, Smith (4) (McKechnie, Redmond) 3:14.
4. Rangers, Stemkowski (4) (Fairbairn, Rousseau) 5:35.
5. California, Weir (3) (Leach, Gilbertson) 8:37.
6. Rangers, Gilbert (13) (Ratelle, Rousseau) 14:15.

Penalties — Stemkowski (R) 2:03; McKechnie (C) 4:30; Carr (R) (double minor) and McAneeley (C) 5:48; Smith (C) 12:16.

Stops

Villemure (R)	4	7	6—17
Meloche (C)	8	8	9—25

Attendance 6582.

Former Champs Fall In First-Draw Games

Former provincial champions went skidding Friday night at Esquimalt Sports Centre as opening rocks were tossed in the south Vancouver Island senior men's curling playdowns.

Gordie Moore, who skipped rinks to the national final in 1969 and 1971, was nipped 8-7 in a tension-packed struggle against Victoria Curling Club mate Gord Fuller.

Gordon Walker, who reached the Canadian final last season, also went down to defeat in another contest between VCC rinks. Wayne Winkler, vice-skip in the B.C. rink in the Seagram Stone event at Prince. Albert, tripped his former skip 9-5 with assistance from Elmer Hoffman, another former member of the Walker rink.

Laurie Perlette, with the Moore quartet that came within a playoff contest of the national crown in 1969, was also a Friday-night victim. Perlette was trimmed 12-1 by George Baird of Lake Cowichan.

John Innes of VCC came out on top in the other first-draw game, defeating the Racquet Club crew of Stan James 7-4.

Play was continuing today and winds up Sunday in the 17-rink competition that will send four squads into the Island final at Courtenay next month.

Senior curlers in the Island's north zone started today at Port Alberni in their 12-rink chase for the other four berths in the Island event.

The provincial final is scheduled for Kitimat, Jan. 29 and 30.

Totem Semis Reached

VANCOUVER (CP) — Three rinks from Greater Vancouver and one from the Fraser Valley have qualified for the semi-final in the annual totem bonspiel, which concludes on Sunday.

Herb Millham of Vancouver, Jack Tucker of Richmond, Leo Hebert of Vancouver and Jake Block of Abbotsford reached the semi-finals with two victories each in Friday's play. Block defeated defending champion Brock Giles, 11-2, on Thursday.

The four rinks have 5-0 records.

Block meets Millham in one semi-final tonight while Hebert plays Tucker in the other. Winners advance to the championship game Sunday night.

Block won his quarter-final match, 7-6, over former provincial champion Jack Arnett of Vancouver while Millham advanced with a 6-5 win over Don Morely of Merritt.

Hebert downed Clem McCloskey of North Vancouver, 9-2, and Tucker won, 11-6, over Seattle's Ed Risling in other quarter-final games.

Earlier in the day, Arnett beat Surrey's Tom Campbell, 8-6, and Block edged Al Sharp of Delta, 7-6. Hebert slipped past Chuck Kennedy of Surrey, 10-9, while Tucker won, 8-4, over Joe Cameron of North Vancouver.

Play continues today and Sunday in the $5,000 bonspiel's five other events.

At Hamilton an all-Western final was set for today in the Grey Cup bonspiels's first event after Barry Fry and Terry Braunstein, both of Winnipeg, emerged with victories in Friday's semi-finals.

Fry advanced with a 9-3 victory over Bill House of Hamilton and Braunstein won his final berth with a 6-4 decision over Ted Brown of Kingston, Ont.

Fry and Braunstein now battle for a first prize of a four-wheel-drive vehicle for each member of their rinks.

Among other losers in the first-event semi-finals were Ron Northcott of Calgary, Hap Mabey of Moncton, N.B., and Hec Gervais and Matt Baldwin of Edmonton, all veterans of national championship play.

Labs Snatch Tie Against Leaders

Butler Brothers barely held on against late charge by Labatts Friday night at Esquimalt Sports Centre to preserve their undefeated record in the Vancouver Island Hockey League.

After goals by Don Jones and Kerry Brewster had boosted to league leaders into a 2-0 lead in the opening period, Labatts rebounded with a two-goal surge in the final session.

Harvey Stevenson counted on a power play to trim the deficit and Bob Holness scored on a breakaway at 7:45 of the third period to pull Labs into the tie.

In Friday's other contest, Vern Neilson scored the last four goals for CFB Esquimalt Buccaneers to wrap up an 11-3 triumph over University of Victoria Norsemen.

Buccaneers scored six power-play goals and notched one tally while the Norsemen had a two-man advantage.

	P	W	L	T	F	A	Pts
Butlers	9	7	0	2	37	20	16
Chemainus	8	5	1	2	44	31	12
Labatts	9	3	2	4	31	25	10
Esquimalt	8	4	4	0	37	36	8
Norsemen	10	1	7	2	28	50	4
London Boxing	8	1	7	9	17	32	2

Next game: Tonight — London Boxing at Chemainus.

PRO BASKETBALL

NATIONAL ASSOCIATION

Milwaukee 100, New York 74.
Atlanta 114, Los Angeles 108.
Boston 105, Philadelphia 99.
Detroit 114, Cleveland 113.
Baltimore 103, Houston 96.
Buffalo 93, Seattle 90.
Chicago 106, Kansas City-Omaha 97.
Phoenix 115, Golden State 106.

AMERICAN ASSOCIATION

Carolina 103, New York 99.
Kentucky 127, Memphis 107.
Dallas 123, Indiana 117.

Favored Pairs Post Victories

Ladies were at Brentwood Community Hall and men were competing at the Racquet Club of Victoria today as play resumed in the three-day Racquet Club invitational badminton tournament.

First shots were fired Friday as favorites took charge in mixed doubles matches at the Racquet Club courts.

Judi and Bruce Rollick, the first-seeded pair from Vancouver, stroked their way to a 15-2, 15-8 decision over Sharn Fisher of Vancouver and Victoria's Murray Foubister.

Vancouver's second-ranked pair of Mimi Nilsson and Bert Fergus posted two victories, getting their second win by a 15-4, 15-8 count over the Portland duo of Marian Wolfe and DuaneM untz.

Another Vancouver combination, the third-ranked pair of Cathy Henry and John Hetherington, downed Victorians Joan Parlby and Herry Sadd 15-3, 15-2.

Singles semi-finals are scheduled this evening and doubles semis are slated for Sunday morning.

Sunday's events will all be played at the Racquet Club, with finals starting at 1 p.m.

Lansdowne Advances

Lansdowne advanced to the Lower Vancouver Island junior high school rugby final with a victory Friday.

Dan Hemmingway scored two tries and kicked two penalty goals in Lansdowne's 18-12 win over St. Michael's University School. Lansdowne is scheduled to meet Mt. Newton in the lower Island final Tuesday.

Dave Dalziel and Michael Lau scored the tries for the host St. Michael's team and Reg More booted both converts.

The Island final is slated Dec. 8 at Cowichan.

ALL BLACKS BEAT WALES

CARDIFF, Wales — Five penalty goals by Joe Karam propelled New Zealand All Blacks to a 19-16 victory over Wales here today in a spectacular, bruising Rugby Union international match.

Trailing 13-3 at the intermission, Wales took charge in the second half and barely missed salvaging a draw when Phil Bennett, who had earlier kicked four penalty goals, missed a penalty attempt on the final play of the game.

Rondon Defeated

MADRID (AP) — Spanish heavyweight Jose Manuel Ibar Urtain outpointed former world light-heavyweight champion Vicente Rondon of Venzuela in a 10-round heavyweight bout Friday night.

We Sell and Repair
RALEIGH
The world's finest bicycles—at reasonable prices.
Other makes available at similar low prices.
Cook at Pandora—384-8670
MAC'S

VICTORIA FLYING CLUB
Cessna PILOT CENTER
656-2833
Discover Flying
$5.00

See us for VOLVO!
McCALLUM MOTORS
"Have a Look" at Yates and Cook
1101 Yates St.
386-6168

LEARN TO CURL
from experienced instructors
JIM PETTAPIECE
and
WARREN HANSEN
in a three-day school of concentrated sessions.
Total cost only $25.00
DECEMBER 8 - 9 - 10
RACQUET CLUB OF VICTORIA
Phone 477-1801 or Astrid Doidge 477-6863
Some person who has attended a Silver Broom School in Pacific Coast Zone will win a trip to Europe in 1974 to attend the Silver Broom World Championship finals.

SPECIAL GREY CUP OFFER
PIZZA PIEMAN
OPEN FOR PICK-UP AND DELIVERY
from 12 NOON
at
TOWN AND COUNTRY STORE ONLY 383-1177
Other Locations at 4 p.m.—DELIVERY AT 5
2178 OAK BAY AVE. 592-2404
916 ESQUIMALT ROAD 382-3177

THE ENGINE REBUILDERS
IF WE CAN'T GUARANTEE IT, WE WON'T FIX IT
A COMPLETE ENGINE JOB
Here's what we do to engine:
- New Piston Rings.
- Grind Valves.
- New Oil and Filter.
- Steam Clean Engine.
- New Gaskets.
- Check Main Bearings.
- New Points and Condenser.
- Tune and Road Test Car.

FULL PRICE ONLY 189.50 6 cyl.
Parts and Labor
'60 to '70 Canadian Cars
4-Cyl. Models Slightly Less
V8's Slightly More
EASY TERMS
TED PINFOLD, MANAGER
FREDERICK MOTORS LTD.
NOW AT 616 QUEENS AVE. • 383-6632

DOWN AND OUT
SPECIAL
HONDA
PEARSON
WORLD of PLEASURE

When you're starting something great.
Buying the ring at Birks makes plain, ordinary, down-to-earth, common sense.
Why? Partly because our glittering array of settings is unmatchable.
More important is this reassuring guarantee: no matter what grade of diamond you buy . . . no matter how little or how much you spend . . . your diamond purchase at Birks will give you the best value available.
Convenient terms.
$150.
$400.
$250.
$325
Birks Diamonds
have the look of love.



—John McKay photo

TIME OUT FOR A TUNE: Bob Moore of Toronto, in today's Pan-American Cup cross-country championships at Beaver Lake Park, tries hand at the keyboard while (left to right) Chauna Miller of Edmonton, Claire Morgan of Surrey, Linda Rossetti of North Vancouver, Glenda Reiser of Ottawa and Abigail Hoffman of Toronto listen. The girls also were slated to take part in today's races.

Olympic Games Can Do Without Razzle-Dazzle

By JIM CRERAR
Times Staff

What the Olympic Games need now is more emphasis on athletic competition and less on razzle-dazzle.

That's the way Abby Hoffman of Toronto Olympic Club, a finalist in the women's 800-metre race at last summer's Olympics in Munich, sees it.

Miss Hoffman, Canada's premiere female half-miler and our top track and field performer this year, is among several top Canadian and U.S. runners competing in the women's 2.1-mile race and the men's 7.7-miler today.

Commenting on the killing of a half-dozen Israeli athletes by Arab guerrillas during last summer's Olympics, Miss Hoffman Friday night suggested it might not have happened if eyes of the world had not been focussed on the spectacle of the Games.

"As long as you have this huge festival, this big TV show, you're going to run the risk of these interlopers," she said.

Will athletes boycott the 1976 Games in Montreal because of a possible recurrence?

"I can't speak for anyone else, but I'm willing to take the risk," she said. "I go to New York to compete four times a year and I feel safer in the Olympic stadium than I do on 42nd street."

She feels part of the problem lies in North America's lack of understanding of amateur sport.

"In North America, people like the show so the media has to emphasize it," she said. "In Europe, they understand the athlete-vs-athletes concept. I personally would like to see less emphasis on the show and more attention paid to what the athletes are doing."

And while she doesn't advocate the abolition of the Olympics, Miss Hoffman feels that there are better forms of world competition from the athletes' standpoint.

"The ultimate in athletic performance would be achieved with world championships in each sport every two years," she suggested.

Security in Munich was reported to be air-tight, but Miss Hoffman disagrees.

"Everybody said the security in the Olympic Village was great, but it wasn't. There were lots of extra people there. We were harboring a few ourselves."

She doubted, however, that there would be attempts on athletes' lives in Montreal.

"I don't think they'd try that trick again," she said. "But they still could try to throw a bomb in the stadium or something like that."

Miss Hoffman feels the Olympics are worth having "but I, for one, would like to know exactly what Montreal has in mind.

"For example, I would not like to see a huge stadium in Montreal built for the Olympics, then given over to baseball or NFL football. Whatever is built should become the property of the community, not professional sports."

Montreal plans to turn the Olympic Village over to housing when the 1976 Games end.

"In Montreal, they don't need $400-a-month housing, as they built with Habitat for Expo '67," Miss Hoffman pointed out. "They need $125-a-month housing, so let's make sure that's what they provide."

MULLINS MARINE
YAMAHA
EASY, EASY TERMS
925 YATES STREET

THE MOUNT BECHER SKI DEVELOPMENT SOCIETY SUGGESTS:
A CHRISTMAS GIFT OF A SEASON LIFT PASS
FOR THE 1972/73 SEASON ON FORBIDDEN PLATEAU
which entitles you to ride the new chairlift plus all other uphill facilities in the area. A set of ski lessons for Xmas week or one of our 5 week specials will also make a wonderful gift.
for further information write:
MT. BECHER SKI DEVELOPMENT SOCY., 489 Island Hwy., Courtenay, B.C., or phone 338-5371

Pronghorns Pound Vikings

Just as expected, the University of Victoria basketball Vikings ran into Tollestrup trouble Fridy night.

Preparing for their two-game series against Lethbridge Pronghorns in the Canada West University Athletic Association basketball league, the Vikings were hoping to discover a system to contain Phil Tollestrup, considered by many as the country's top collegiate player.

They obviously didn't find the right system and the six-six Tollestrup, who joined the Pronghorns after four years at Brigham Young University, sparked Lethbridge to a 64-42 triumph Friday at the UVic gymnasium.

Big Phil pumped in 22 points and punished the Vikings under the boards, grabbing 14 rebounds.

Also producing considerable pain for the Victorians was six-five centre Doug Kempt, who snatched 10 rebounds and scored 10 points.

It was the fourth win in five league starts for the Pronghorns and the third successive defeat after two victories for the Vikings, who were paced on attack by the 11-point shooting of Tom Holmes.

In another men's league contest at Edmonton, the last-place Alberta Golden Bears tripped the second-place UBC Thunderbirds 61-50.

While the Vikings had their losing streak extended, two other UVic clubs got back on the winning track Friday night with home-court triumphs.

Getting excellent results from a zone press defence anchored by Laurie Atkinson, and sparked on attack by Lorna McHattie's 13-point contribution, the Vikettes ended a two-game losing skein with a conquest of Lethbridge in a CWUAA women's league game.

UVic Jayvees survived a late charge by Vancouver College to also snap a two-game losing streak. Losing most of an 11-point lead in the final three minutes, the Jayvees nipped their rivals 68-66.

Jim Kupiak notched 22 points and Rich Jones collected 13 points and 13 rebounds for the Jayvees.

The women's teams clash again tonight at 6:30 and Vikings take another shot at the Pronghorns at 8:30.

PRONGHORNS (64) — Clark Hunter, Peter Hague 2, Dan Court 10, Lorne Edlund, Matt Zaugg 2, Larry Baker 8, Ferris Zaugg, Clark Sloan 10, Phil Tollestrup 22, Doug Kemot 10.

VIKINGS (42) — Corky Jossul 1, Walt Burrows, Dave Tooby, Jim Hunter 4, Jim Duddridge 4, Harry Hunter 2, Tom Holmes 11, Brent Mullin 6, Pard Hogeweide 4, Chris Hall 6, Mike Bishop 4.

VIKETTES (41) — Mary Clarkson, Laurie Atkinson 4, Rose Jossul 8, Lydia Gledhill, Cathy Auburn, Diana Brozuk 4, Rita Clarkson 2, June Piggott 4, Edna Ritchie 2, Lynda Braun 4, Lorna McHattie 13.

PRONGHORNS (19) — Val Orr 2, Pat Schander, Leona Voth 10, Sharon Giduk 2, Shelley Whitelaw 3, Debra Whitehead, Diane Hover 2, Diane Laperriere.

Home Courts Best Bet For City Hoop Squads

Oak Bay Bays, Victoria Tyees, Belmont Braves and Mount Douglas Rams had a cozy evening at home, but it was a chilly Friday for Greater Victoria squads invading other centres in search of honors in high school boys' basketball competition.

Playing at Victoria High, the Bays overpowered Mennonite Educational Institute Eagles of Haney 66-51 to march into tonight's championship final of the annual inter-scholastic tournament.

Bays opened their bid in the six-team tourney Thursday by tripping New Westminister Hyaks 76-34 and finished the preliminary round-robin with a 2-0 record in Section II.

Winner of section I was being decided today.

Victoria High Totems rebounded from a Thursday defeat to down Port Alberni Chieftains 53-34.

In the Braves tournament at Belmont, the Braves turned on the scoring power to drub Nanaimo Hubsters 80-63 despite a sparkling, 30-point effort by Nanaimo's Scott Littlejohn. Clive Haas paced Belmont with 17.

Getting 12 points each from Doug Mosher and Rich Jones, the Rams rolled to 51-37 triumph over Queen Elizabeth of Surrey.

Coldest greeting for Victoria-area squads on the road was received by Mount View Hornets.

Competing in an invitational tourney at Prince George, the Hornets ran into heavy snow that may produce transportation problems for their trip home and they were also chilled on the court, taking a 63-42 thumping at the hands of the Prince George Polars.

Reynolds Roadrunners were bounced 68-38 at Chilliwack by Hope Mustangs in the opening round of the annual Mustang tournament.

At Courtenay, the host George P. Vanier Towhees got away to a fast start in their invitational tourney, clipping Esquimalt Dockers 47-38.

In another Towhee tourney contest, Claremont Spartans were nipped by Campbell River Tyees in a 37-33 thriller.

Huskies Extend Vikings' Famine

SASKATOON (CP) — University of Saskatchewan Huskies won their third straight Canada West intercollegiate hockey game Friday night downing winless University of Victoria Vikings, 7-2.

Bill Thompson and Ed Slywka each scored two goals to spark the Huskies who rained 63 shots on Murray Finlay. Phil Haugen, Ken Cross and Doug Mitchell added the other goals as the Huskies grabbed period leads of 2-0 and 5-1.

Dave Cousins and Jack Richardson replied for Victoria who suffered their seventh consecutive loss.

Huskies took eight of 12 minor penalties in the game. Finlay blocked a total of 56 shots including 22 in the final period. Devan Migneault made 21 saves in the Saskatchewan net.

The teams meet again this afternoon.

At Calgary, UBC Thunderbirds padded their first-place margin by defeating Calgary Dinosaurs 5-3 behind the two-goal performance of Bob Murray.

Second-place Alberta Golden Bears stepped out of the conference to humiliate Edmonton Oil Kings of the Western Canada Junior League 10-1. Gerry Hornby and Steve McKnight each sored two goals in a rough game marred by several fights.

	GP	W	L	T	F	A	Pts
B. Col.	8	6	2	0	44	27	12
Alta.	5	4	1	0	21	8	8
Sask.	5	3	2	0	23	17	6
Cal.	7	3	4	0	24	25	6
Vic.	7	0	7	0	9	44	0

HOCKEY TRAIL

WESTERN LEAGUE
San Diego 3, Denver 3.
Portland 5, Salt Lake City 5.

AMERICAN LEAGUE
Nova Scotia 5, Boston 3.
Cincinnati 3, Richmond 3.
Rochester 5, Providence 1.

WESTERN INTERNATIONAL
Trail 6, Kimberley 1.
Cranbrook 5, Nelson 3.

MANITOBA JUNIOR
St. Boniface 7, Kenora 2.
St. James 6, Portage 3.
Selkirk 4, Dauphin 3.

QUEBEC JUNIOR
Sorel 8, Drummondville 7.
Quebec 5, Montreal 1.
Cornwall 7, Shawinigan 2.
Sherbrooke 3, Laval 1.

ONTARIO JUNIOR
St. Catharines 7, Hamilton 6
Kitchener 5, London 5.
Ottawa 7, Peterborough 3.
Toronto 9, Sudbury 3.

ONTARIO SENIOR
Brantford 4, Kingston 2.
Barrie 8, Oakville 4.
Owen Sound 7, Belleville 4.
Orillia 6, Galt 4.

CENTRAL LEAGUE
Fort Worth 3, Dallas 1.
Omaha 5, Tulsa 3.

ALBERTA JUNIOR
Drumheller 6, Lethbridge 5.

B.C. JUNIOR
Penticton 5, Vancouver 3.
Kamloops 7, Chilliwack 4.
Kelowna 8, Vernon 6.

EASTERN LEAGUE
Cape Cod 3, Long Island 2.
Charlotte 8, Sun Coast 3.
Clinton 8, Syracuse 1.

SASKATCHEWAN JUNIOR
Moose Jaw 6, Humboldt 2.
Estevan 6, Notre Dame 2.

Cyclo-Cross

Victoria Wheelers have scheduled a cross-country bicycle race, or cyclo-cross, beginning at 10 a.m. Sunday in Beaver Lake Park.

SIMPSONS-SEARS AUTOMOTIVE CENTER
SIMPSONS SEARS Tire and Auto Centre

Dependable Brake Jobs
39.98
Additional parts and labour extra. Price for most popular cars. Other makes slightly higher.



Here's what you get!

Lining — Reg. 12.98 exchange.
Sale Price, each 9.98
Labour — Reg. 12.00. Sale Price 7.00
Turn Four Drums — Reg. 12.00.
Sale Price 7.00
Repack Front Wheels — Reg. 3.00.
Sale Price 2.00
Rebuild Four Cylinders — Reg. 12.00.
Sale Price 7.00
Fluid 3.00
Wheel Cylinder Cups 4.00
Total Regular Price, 59.98.
Self-adjustig brakes, $3.00 extra.

Complete quality overhaul for all four wheels, all four drums turned and trued. Backing plates washed and cleaned. Heavy-duty bonded linings are precision ground for total drum contact. Front wheel bearings are inspected and repacked. Hydraulic Wheel cylinders rebuilt. Master cylinder and grease seals carefully inspected and tested. The total job at Simpsons-Sears. We are fully equipped to service disc brakes.

Monday, Tuesday, Wednesday only! Charge it!

Simpsons-Sears Hillside: 3190 Shelbourne Street. Lots of Free Parking. (12-18)

SIMPSONS Sears
Guaranteed for as long as you own the car



As Low As
9.97
(Chev., Pont. '64-'69) 6 cylinder

The Guardsman muffler gives you these features at economy prices:
- Full length inner tubes reduce life robbing condensation.
- Rust preventive zinc-coated outer shell.
- Crimped lock seams.

Similar prices for other cars.
Guaranteed throughout North America

Air Filters
Sale Price, ea.
3.47 to 4.47
Oil Filters
Sale Price, ea.
1.47 to 2.47
S.C.T.
Stops oil burning.
Sale Price, ea. 97¢
Tune-Up Kit
Heavy-duty type.
Ea. 3.47



10W30 Motor Oil
Sale Price 4.97 Ea.
Meets or exceeds new car warranty requirements. In the 2-gallon can.

Sears Tire and Auto Centre
Fill up with Allstate gasoline!
Simpsons-Sears Automotive (28). Phone Enquiries: 388-9111
Advertised prices in effect 'til 5:30 p.m. Saturday, December 9th.
Simpsons-Sears Hillside: 3190 Shelbourne Street. Lots of Free Parking . . . No Tickets, No Time Limit (12-9)

GLENSHIEL HOTEL
Victoria's Finest
SMORGASBORD
LUNCH (11:30 - 2:30) $1.75
DINNER (From 5:30) $2.50
606 DOUGLAS STREET
383-4164

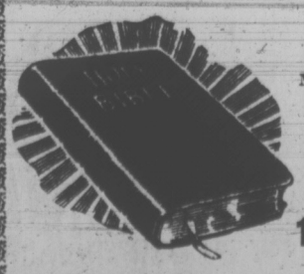
ROOFING SPECIALISTS
● Prompt Service
● Free Estimates
Leaking roofs never improve with time without repair or replacement. We have a large selection of all types of roofing to choose from. All estimates given at no obligation to the homeowner. Make certain your roofing is ready for winter.
Capital City Roofing & Flooring
1920 Oak Bay Ave.
598-4441
After 6 Call:
BOB McINTOSH, 384-1546

DOWN AND OUT
SPECIAL
HONDA
PEARSON
WORLD of PLEASURE

The Living Bible
World's most readable Bible
Deluxe Cloth 9.95
Paper Cover 5.95
Children's Illustrated 4.95
Leather, India Paper 24.95

Block Calendars
With daily tear-off sheets
1.69 to 2.50

Christmas Cards
With texts, box of 11, 1.00
Singles 10¢ to 35¢



BOOKS
Missionary, Biography, Bible Dictionaries, Concordances.

BIBLES
The best gift of all
1.30 to 47.50

CHRISTIAN BOOK ROOM
631 Johnson St. Phone 384-7534

What Do They Think While I'm Talking?

Perspectives and Prejudices

By REV. J. A. DAVIDSON

During my wartime army service I was once present in a company commander's office as he dealt with a charge against a young soldier. The accused had inhaled too much mild-and-bitter in the wet canteen the previous evening. He made a highly indelicate suggestion to the orderly corporal when that worthy had suggested that he return to his barracks. Later, after he had been lodged in the guardroom, he heaved a boot through a window.

"You, Smethley," snarled the major, "you have erred and strayed like a lost sheep. You have followed too much the devices and desires of your own heart. And there is no health in you. Seven days confinement to barracks, seven days loss of pay, and you'll pay for the window. Next case, sar'nt-major."

Later the major explained to me (I was then a callow lieutenant, just beginning to learn the ropes), "You see, Davidson, one can improve the shining hour even at those abominable compulsory church parades. One can get something from them, can't one?"

I have occasionally remembered that bristly major through the years since my becoming a minister. I sometimes wonder what the worshippers are thinking about during worship, what they get out of it and take home with them, what they are thinking about as I drone on.

I remember a pleasant lady who a couple of times at the church door told me that I had unnecessarily split an infinitive in my sermon that day. And she seemed almost gleeful the Sunday she reported to me that I had heinously dangled a participle. I comforted myself by thinking I was probably helping her to a little emotional satisfaction by providing her from time to time with opportunities to exercise her compulsion to detect and identify grammatical errors. But I learned later that she actually paid very close attention during my sermons and could remember many months later the point in them which at the time I had considered important.

Then then was the man who I knew would disagree with what I had said about capital punishment in a sermon. At the church door after the service he put out his hand and said with a smile, "Well, good morning anyway."

The response to my preaching I find most memorable occurred quite some years ago in a little rural church. As I bebgan the sermon an elderly lady sitting in a pew near the front of the church switched off her hearing-aid with a rather conspicuous flourish. Most of the congregation could see her, and they had no doubts about what she thought of me as a preacher. (A few days earlier I had said "No" when she invited me to sign the Stockholm Peace Appeal, which was a rather clever Communist gambit in the early days of the Cold War.) It was with great difficulty that I stumbled through that sermon and finished the service. I felt that there was no health in me.

African Christians on Uprise

NAIROBI, Kenya (AP) — Will success spoil Christianity in Africa? A forthcoming report on churches in Kenya suggests that the problem is more acute than many clerics have believed.

Figures compiled for the first time in the Kenya Churches Handbook for 1972, to be published shortly, are expected to show twice as many church members as had been estimated and an unexpectedly deep church involvement in social development projects.

David B. Barrett, an aircraft designer turned Anglican missionary who helped prepare the handbook, says it's like that nearly everywhere in black Africa.

He says that the numerical growth of African Christianity has been phenomenal.

He estimates that the more than 100 million Christians on the continent are increasing at the rate of five per cent a year —double the population growth. By the year 2000, he says, African Christians could total 350 million and exceed the number of African Moslems for the first time.

The demand for thousands of additional churches, ministers and lay personnel, and church-aided agencies is overwhelming.

Some in the Roman Catholic church, the biggest Christian group in Africa, foresee a complete administrative breakdown within a generation, with the hierarchy becoming hopelessly decentralized.

"We had thought that the crisis lay between Christianity and anti-Christian forces, like Communism, but now we have an entirely unexpected crisis," Barrett said in an interview. "It's the exact opposite of the crisis of faith in the West. Growth is almost out of control.

"Africans are the most religious people in the world. Christianity is a religion of development and human rights and Africa was ripe for it."

Much of the growth has been within independent or separatist movements outside the historical church organizations. There are more than 5,000 such movements, including some 3,000 in South Africa, with a total membership of about 15 million. The largest is the Kimbanguist group in Zaire, which claims three million adherents.

African church leaders see the boom as foreshadowing the development of Christianity from a largely white and Western-centred religion into a religion dominated numerically, at least, by non-white, Third World peoples. Some predict that Western Christians will double during the 20th century to 800 million but Third World Christians will increase from 67 million in 1900 to more than one billion.

Churches in Kenya sponsor hospitals, schools, mobile clinics, adult training courses, child care and home economic centres, village polytechnical schools, marketing co-operatives, credit societies and even beekeeping projects.

House to Meet

BONN (AP) — West Germany's newly-elected lower house of parliament will hold its first meeting in mid-December to reinstate Willy Brandt as chancellor, a government spokesman announced Friday. Chief government spokesman Conrad Ahlers said the constitutive assembly of the Bundestag, where Brandt's Social Liberal coalition commands a 272-to-224 seat lead over the Christian Democrat opposition, will take place Dec. 13.

CITY AND DISTRICT CHURCHES

GOSPEL CHAPELS

VICTORIA GOSPEL CHAPEL
935 Pandora Avenue
Sunday—
9:30 a.m.—Worship and Breaking of Bread
11:25 a.m.—Sunday School and Family Bible Hour
Speaker: Mr. Paul Logan
7:00 p.m.—Gospel Meeting
Speaker: Mr. Paul Logan
8:30 p.m.—Combined missionary meeting
Speaker: Mr. Paul Logan
Zambia
Wednesday—
8:00 p.m.—Prayer and Bible Study

ROSS BAY GOSPEL HALL
May and Joseph Sts.
SUNDAY
9:30 a.m.—Breaking of Bread
11:30 a.m.—Sunday School and Family Bible Hour
Speaker: Mr. D. Merriman
7:00 p.m.—Gospel Meeting
Speaker: Mr. D. Relf

OAKLANDS CHAPEL
Fernwood and Cedar Hill Road
Sunday—
9:30 a.m.—Breaking of Bread
11:15 a.m.—Family Bible Hour
Speaker: Mr. Stan Hitchman
7:00 p.m.—Evening Service
Family Fellowship Hour
Thursday—
8:00 p.m.—Prayer and Bible Study

SPIRITUALIST

VICTORIA CENTRE OF PSYCHIC SCIENCE
819 Fort Street
Fellowship: Sundays, 11:00-12:30 p.m.
Healing: Mondays, 7:00-9:00 p.m.
Sunday, Dec. 3, Reverand Bob McEwan. Lecture clairvoyance.
Reverend Joy Iowe Trans aura readings

OPEN DOOR SPIRITUALIST CHURCH
Sunday:
7:00 p.m.—Mr. R. Harris
Wednesday:
8:00 p.m.—Rev. E. Ralph, assisted by Mr. H. Robinson

HEALING
ATTEND THE FRIENDLY CHURCH

SOCIETY OF FRIENDS

SOCIETY OF FRIENDS
(Quakers)
MEETING FOR WORSHIP
SUNDAY, 11 A.M.
VISITORS WELCOME
1831 FERN STREET

EVANGELICAL FREE CHURCH

PARKDALE EVAN. FREE CHURCH
3281 Harriet Road 382-7531
SUNDAY
Sunday School—10:00 a.m.
Morning Worship—11:00 a.m.
Evening Worship—7:00 p.m.
Pastor, Carl Klassen
479-4481 384-6646

UNITARIAN

UNITARIAN CHURCH OF VICTORIA
106 Superior Street
10:30 a.m.
Reverend Richard Norsworthy
"One Man's View: The Free Church and It's Ministry"
8 p.m. Fireside Hour
Everybody Welcome

LUTHERAN

LUTHERAN CHURCH OF THE CROSS
Cedar Hill and Cedar Hill Crossroad
Alfred J. C. Johnson, Pastor, 477-3851
10:00 a.m.—Divine Worship Service
11:00 a.m.—Sunday School and Bible Class
The Church Where Families Worship Together
Evangelical Lutheran Church of Canada (E.L.C.C.—formerly A.L.C.)
Visitors Welcome

HOPE LUTHERAN CHURCH
MISSOURI SYNOD
1924 Carrick Street at Dean Avenue
The Rev. L. M. Carlson, Pastor, 592-2308
Sunday School and Bible Class 10:30 a.m.
Worship Service 11:00 a.m.
A Church of "The Lutheran Hour" and "This Is the Life"

GRACE LUTHERAN CHURCH (L.C.A.)
1273 Fort Street
(Across from Central Junior High)
Pastor: Rev. David H. Metzger
Church Phone: 383-5256
Organist: Mr. Jim Picken
10:00 a.m.—Sunday School
11:00 a.m.—Each Sunday Holy Communion
Bible Study: Wednesday, 10 a.m.
O Come Let Us Worship The Lord!

REDEEMER LUTHERAN CHURCH
Missouri Synod
Jenkins and Jacklin—Colwood-Langford Area
11:00 a.m.—Morning Worship
PEACE LUTHERAN CHURCH
2295 Weiler Avenue, Sidney
9:00 a.m.—Morning Worship
Rev. R. Koch, 478-8435

GOOD SHEPHERD LUTHERAN CHURCH
2815 Cedar Hill Road
Rev. Fred Knebel, Pastor
658-8043
10 a.m.—English Service
11 a.m.—German Service
11 a.m.—Sunday School
Western Canada Synod, L.C.A.

CHRIST LUTHERAN CHURCH OF THE REFORMATION
Worshipping at McCall's Chapel
Johnson and Vancouver Streets
Victoria, B.C.
Pastor, R. C. Nast
Worship and Sunday School at 10 a.m.

CHURCH OF CHRIST

CHURCH OF CHRIST
3460 Shelbourne Street
Bible Classes, 9:45 a.m.
Morning Worship, 11:00 a.m.
Evening Worship, 7:00 p.m.
479-4819 — 477-6459

UKRAINIAN

UKRAINIAN GREEK ORTHODOX CHURCH OF ST. GEORGE
Church Service will be held
Dec. 3 at 10:00 a.m.
1842 Oak Bay Ave.

MENNONITE

SAANICH COMMUNITY CHURCH
Meets on
SUNDAY, 10:30 a.m., at the
GORDON HEAD RECREATIONAL CENTRE
1744 Feltham
477-6111 477-3012

NAZARENE
2371 Quadra Street
Rev. W. F. Bahan, Th.B., B.A. Pastor
Sunday Services:
Sunday School—9:45 a.m.
Morning Worship—11:00 a.m.
Evening Worship—6:00 p.m.

KNOX
PRESBYTERIAN CHURCH
2964 Richmond Avenue
11:00
"MY TASK TODAY"
12 noon — Coffee Hour
Elim — "NIGERIA NOW"
Rev. A. M. Beaton, B.A. Minister

TRINITY
PRESBYTERIAN CHURCH
2964 Tillicum at Walter
11:00 a.m.
THE ADVENT EVANGEL
Rev. Gilbert D. Smith, M.A.

St. Andrew's Presbyterian Church
Downtown — Douglas at Broughton
The Rev. Bruce J. Molloy, M.A., B.D., M.Th.
9:45 a.m. — BIBLE STUDY: "ISAIAH"
11 a.m. — "WHITHER PILGRIMS . . .?" (Mark 6:7)
Reception of New Members
5:30 p.m. — Youth Service and Supper Meeting (KIRK HALL)
7 p.m. — "ADVERSITY AND COURAGE" (Psalm 31:24)
St. Andrews and Caledonian Society Attending

BRITISH ISRAEL WORLD FEDERATION
Canada
VICTORIA BRANCH
Public Meeting Sunday Afternoon, December 3, 1972 in the Dominion Hotel, Yates St., at 3 p.m.
Mrs. Edith Gostick
"Our Christian Heritage . . . . What happened to it?"
Radio Broadcasts Every Sunday 10 a.m. and 10:15 a.m. on KARI (550)

North Douglas Pentecostal Tabernacle
Douglas at Canterbury
Pastor: Rev. Harold Pendray
9:45 a.m.—Sunday School
11:00 A.M. — "THE EMPTY HAND"
7:15 P.M. — "THE GOSPEL OF RECOVERY"
EVERYBODY WELCOME

VICTORIA ALLIANCE CHURCH
1792 Townley Street — Telephone 592-1821
Pastor: Rev. H. G. Clark
9:45 a.m.—Sunday School hour. A class for every age.
11:00 a.m. — Reception of Members (Communion Service)
7:00 p.m. — Evensong
A Special Welcome to Visitors
Holding Forth the Word of Life

CHILDREN'S CHURCH
VICTORIA TRUTH CENTRE
1201 Fort Street
"Teaching Children a Happy Constructive Way of Living"
ALL CHILDREN VERY WELCOME
SUNDAY, 11:00 A.M.

CATHOLIC CHURCH
ST. ANDREW'S CATHEDRAL
Blanshard at View
Saturday evening mass 5:00 p.m.
Sunday masses 8:00, 9:30, 11:00 a.m.
12:30 noon and 5:00 p.m.
Weekday masses 8:00 a.m. and 12:15 p.m.

Trinity Christian Centre
Corner of Raynor and Fullerton, Phone 383-6421
Pastors—HARALD BREDESEN
MATHEW GEE
Sunday, 9:30 a.m.—Sunday School for all ages
11:00 a.m. Morning Worship
7:00 p.m. Charismatic Vesper Service
Wednesday and Friday—7:30 p.m. Teaching Ministry

POSTOLIC 477-6070 382-7833
2303 Dowler Place (Queens and Blanshard)
Minister: John D. Francis
10:30 a.m. and 7:00 p.m.
— Two Powerful Messages —
"THE REALITY OF THE CHRISTIAN LIFE" (Communion at 7 p.m.)
Tues. 7:30 p.m. — "Journey Into the Spirit World" — Study No. 2

Glad Tidings
PENTECOSTAL CHURCH
842 NORTH PARK ST.
God's Word as it is- For Men as They Are.
9:45 — CHRISTIAN EDUCATION HOUR
The Christian Series —
"ROADS TO BETHLEHEM"
11 a.m. "HIGHWAY OF HOLINESS"
Communion Service
7 p.m. "His Name Shall Be Called"
Pastor Hawkes Preaching at Both Services
VISITORS ARE WELCOME
Pastor: Paul Hawkes, Minister of Christian Education: David Ball

CHRISTIAN REFORMED
661 Agnes Street
Services at 10:30 and 7:00
SUNDAY SCHOOL at 9:30 and 10:30
Minister: Rev. Peter Wm. De-Bruyne

FREE METHODIST
1620 Cook
11:00 a.m. — 7:00 p.m.
PHILIP J. CALKINS B.A., M.A.

THE SALVATION ARMY
Citadel Corps—757 Pandora Avenue
Major and Mrs. Don McMillan, Corps Officers
Christian Stewardship
11:00 a.m.—Holiness Meeting
7:00 p.m.—Evangelistic Meeting
9:45 a.m.—Sunday School and Bible Class
Visitors:
Captain and Mrs. Godfrey Newton from Zambia
All Welcome

CHRISTADELPHIAN
(Lake Hill Women's Inst.)
Sunday School—9:30 a.m.
11:00 a.m.
Breaking of Bread
Lecture D.V.
7:30 p.m.
GIVE US BACK OUR JESUS
J. CLOVER

CHRISTIAN SCIENCE
First Church of Christ, Scientist
(A branch of The Mother Church The First Church of Christ, Scientist, in Boston, Massachusetts)
Chambers Street and Pandora Avenue
Elevator Available
SUNDAY SERVICE
9:30 and 11:00 a.m.
Subject:
"GOD THE ONLY CAUSE AND CREATOR"
Sunday School—9:30, 11 a.m.
Testimony Meeting Wed., 8 p.m.
FREE PUBLIC READING ROOM AND LENDING LIBRARY
1210 BROAD STREET
ALL ARE WELCOME
Christian Science Radio Series
"THE TRUTH THAT HEALS"
Sunday 8:45 a.m.
CFMS 98.5 mgs. Chan. 12 Cablevision

CHURCH BY THE LAKE
(Elk Lake Baptist)
Pat Bay Highway at Elk Lake
11:00 a.m.—Morning Worship Service and Sunday School
Guest Speaker: Rev. Dr. K. H. Prior
Preach — Teach — Heal — Baptize
Come and Bring the Children

CENTRAL BAPTIST CHURCH
833 Pandora Avenue Pastor, Rev. R. D. Holmes, B.Th.
"We Preach Christ Crucified, Risen and Coming Again"
9:45 a.m. Family Bible School
Attendance last Sunday 452
11 a.m. HEROD—"Get Rid of Him!"
Characters of Christmas (1)
7 p.m. "LOST IN THE CROWD"
— Male Voice Praise Choir —
Ordinance of the Lord's Supper
"Thanks be unto God for His unspeakable Gift"

EMMANUEL BAPTIST CHURCH
2121 CEDAR HILL CROSSROAD
Pastor: Rev. Norman K. Archer, B.D., A.L.B.C.
Lay Minister: Mr. Karl Janzen
9:30 a.m. Family Service
11:00 a.m. Morning Worship
AND HIS NAME SHALL BE CALLED . . . (1)
"WONDERFUL COUNSELLOR"
12 Noon—Communion Service
6:45 p.m. Evening Worship
8:30 p.m. Celebration Service
REBEL WITH A CAUSE (12)
"WHY PEOPLE LOSE THEIR FAITH"

CANADIAN CATHOLIC CHURCH
SHELBOURNE at KINGS
Non-Denominational
A SOUL HEALING MESSAGE
ORIGINAL CHRISTIAN DOCTRINE
Sunday Services: 11 a.m., 7:30 p.m.
Early Morning Prayers: 7:30 a.m.
Adventures in LIVING
Every Wednesday Evening at 8 o'Clock

VICTORIA TRUTH CENTRE
Science of Thought
Dr. Emma M. Smiley, Minister
11:00 a.m.
"THE MESSAGE OF THE SPHINX"
7:30 p.m.
"THE MAGIC KINGDOM"
11:00 a.m.
Children's church and Young People's Society
1201 Fort St. All Welcome

FIRST BAPTIST CHURCH
Minister, Rev. John A. Watson
Organist and Choirmaster, J. E. Tunstall
'Building for the Future'
Temporary Location
Through the kindness of First United Church in the Chapel, entrance on Balmoral.
Worship Service and Church School 11 a.m.

1245 Esquimalt Road
SUNDAY
11 a.m. and 7 p.m.
6:45 Band Prelude
VICTORIA ESQUIMALT ROAD CORPS

THE CHURCH OF OUR LORD
Humboldt at Blanshard Street
11:00 a.m.—Holy Communion
Rt. Rev. Gordon R. Stacey, D.D.
THE REFORMED EPISCOPAL CHURCH

A Warm Welcome for You at
GORDON HEAD PARISH CHURCH
Tyndall and San Juan Avenues
St. Dunstans Anglican
8 a.m.—Holy Communion
9:30—Family Eucharist
Rev. W. J. Lunny, 477-1422
Gordon Head United
11:00 a.m.—
"Eruption of Hope"
Rev. Franck Patterson
477-6595

FIRST UNITED
Quadra at Balmoral
11:00 a.m.
"The Divinity of Jesus"
Rev. Hugh M. Hunter
• Church School
7:30 p.m.
In the Social Suite We will be
"Celebrating the Christ"
in Word and Song
What have you to Bring to Celebrate with Us?
REV. R. A. FARIS
Rev. Hugh M. Hunter
Miss Gertrude E. Patmore
Rev. R. A. Faris
Rev. Dr. J. Scott Leith
Choir Director: W. H. Gregory
Organist: Herman Bergink

METROPOLITAN UNITED CHURCH
Pandora at Quadra Street
First Advent Sunday
11:00 a.m.
"VENTURE TO FAITH"
Rev. E. Laura Butler
7:30 p.m.
THE ARION CHOIR
Conducted by Bert Storar
in
a program of Sacred Song

CENTENNIAL UNITED CHURCH
Gorge Road at David St.
Opp. Colony Motor Inn
Minister—Rev. John Travis
11:00 A.M.
"Fear Not to Walk"
Church School — All Depts.
Organist and Director of Music:
Ian R. Westmacott, A.R.C.T.

ST. AIDAN'S UNITED CHURCH
Richmond at Cedar Hill X Road
University Area Church
Minister: Rev. J. Rae Allan
Music Director: Mrs. Vera Barclay
9:30 and 11:00 a.m.
Morning Worship
Advent Candle Lighting Ceremony
Guest Choir:
Margaret Jenkins School Choir
Sunday School 9:30 and 11:00
Nursery Provided

Oak Bay United Church
Mitchell and Granite
Rev. Alexander Calder
Rev. D. B. Sparling, D.D.
Organist — R. W. Kroeger
Youth Leader — R. Fuller
Church Service
Sunday School
10 a.m.
ADVENT SERVICE
HiC and Kairos—7:30

FAIRFIELD UNITED CHURCH
Corner of Moss and Fairfield Road
Rev. H. W. Kerley, Ph.D.
Rev. R. H. Dobson, C.D., B.A.
Organist: I. A. N. Beadle, Mus. D.
11:00 a.m.
"VALUE IN EVERY LIFE"

Belmont Ave. United
Belmont Ave. at Pembroke St.
Rev. Murray Henderson B.A.
Phone 386-2624
11:00—"Adventure in Faith"
11:00—Church School (Infants through Teens)
"A Friendly Community Church"

CORDOVA BAY UNITED CHURCH
5166 Cordova Bay Road
9:45 a.m.
'ERUPTION OF HOPE'
Rev. Franck Patterson, 477-6505

CADBORO BAY UNITED CHURCH
2625 ARBUTUS ROAD
10:00 A.M.
WHY WE PRAY
Baptism will be observed
DR. R. A. McLAREN

JAMES BAY UNITED
Corner Michigan and Menzies
11 a.m.—Worship Service and Sunday School
Rev. K. M. Wood

ANGLICAN SERVICES

ST. MARK'S CHURCH
Town and Country
Boleskine Road
Sunday School ..... 11:00 a.m.
Holy Communion ..... 11:00 a.m.
The A.C.W. Will Attend for their Annual Corporate Communion
Rector: The Rev. Peter Isles

ST. CHRISTOPHER'S CHURCH
Carey Road at Tillicum
Family Worship, 9:30 a.m.
Sunday School, 9:30 a.m.
Rector:
The Rev. P. W. R. Isles

ST. ALBAN'S
Ryan at Belmont
8:00 a.m.—Holy Communion
11:00 a.m.—Sunday School
11:00 a.m.—Mattins
7:30 p.m.—Evensong
Wed., 9:30—Holy Communion
The Rev. F. W. Hayes

ANGLICAN SERVICES
ADVENT SUNDAY
christ church cathedral
QUADRA AT COURTNEY
2 blocks behind The Empress
8:00—Holy Communion
9:30 Family Eucharist
Instruction: The Rev. Canon T. Bailey
11:00 Sung Eucharist
Sermon: The Rev. Canon T. Bailey
5:15 Family Eucharist
Instruction: The Rev. J. Lancaster
7:30 A Candlelight Procession with Carols for Advent Sunday
Weekdays
Mattins 9:00
Evensong 5:15
Holy Communion:
Tuesday 11:00
Thursday 7:30

ST. JOHN'S
QUADRA AT MASON
8:00 a.m.—Holy Communion
9:30 a.m. Family Service and Church School
11:00 a.m. Choral Communion
Sermon: Canon Grahame Baker
(Nursery facilities at 9:30 and 11:00 a.m.)
4:30 p.m.
Advent Procession with Carols (By Candle Light)
Wednesday:
Music Recital 8:00 p.m.
John Gallienne — Organist and the Boys of St. John's Choir
Thursday: 10:30 a.m.
Holy Communion

ST. MARY'S
ELGIN ROAD
The Parish Church of Oak Bay
The Ven. Hywel J. Jones, L.Th., Rector
8:30 a.m.—Holy Communion
9:30 a.m.—Family Eucharist
11:00 a.m.—Choral Communion
Preacher: The Ven. A. E. Hendy
4:00 p.m.—Evensong
Sunday School
11:00 a.m.—All Departments
Thursday
10:30 a.m.—Holy Communion.

St. George the Martyr
Cadboro Bay and Maynard Roads
Charles Bishop, Rector
8:00 a.m.—Holy Communion
10:30 a.m. Holy Communion
White Gift Sunday Family Service

ST. MATTHIAS
Richardson at Richmond Ave.
Rev. W. E. Greenhalgh, L.Th. Rector
8:00 a.m.—Holy Communion
9:30 a.m.—Family Service
10:30 a.m.—Choral Eucharist
Nursery
Preacher: The Rector
4 p.m. Evensong
Thursdays:
10:30 a.m.—Holy Communion

ST. BARNABAS'
Belmont and Begbie
7:45 a.m.—Mattins, Holy Communion
10:30 a.m.—Litany, Sung Mass
7:30 p.m.—Solemn Evensong
Canon B. T. Page, M.A., Rector

ST. SAVIOUR'S
Henry and Catherine St., Victoria West
Vicar: Rev. P. V. Atkinson
8:00 a.m.—Holy Communion
10:00 a.m.—Holy Eucharist
1st and 3rd
Mattins, 2nd and 4th

ST. PHILIP'S
Cor. Eastdowne and Nell
OAK BAY
The Rev. J. D. Vickers
8:30 a.m.—Holy Communion
9:30 a.m.—Young Church Family Service
11:00 a.m. Choral Communion
WEDNESDAY
7:30 p.m.—Holy Communion

ST. LUKE'S
(Corner Cedar Hill and Cedar Hill X Road)
Rector: The Venerable C. E. F. Wolff
THE FIRST SUNDAY IN ADVENT
8:00 a.m.—Holy Communion
9:30 a.m.—Church Family Service
Presentation of WHITE GIFTS
11:00 a.m.—MORNING PRAYER AND LITANY
Preacher: The Rector
12:15 p.m.—Holy Communion
7:30 p.m.—Evensong

St. Michael and All Angels'
4733 West Saanich Road
8 a.m.—Holy Communion
11 a.m.—Choral Eucharist and Sunday School
Rev. W. J. Hill, Rector
Rev. R. O. Wilkes, Assistant

ST. PAUL'S
1379 Esquimalt Road
8:30 a.m.—Eucharist
10:30 a.m.—Eucharist and Baptism — Church School
Canon G. H. Greenhalgh

ST. PETER'S
St. Peter's Road at 3935 Quadra
8:30 a.m.—Holy Communion
10:30 a.m.—Mattins and Litany
The Rector
Church School
Wednesday, 10:30 a.m.—Eucharist
Rev. E. W. S. Gilbert, C.D., B.A., B.D.

Zeller's

$1.49 Day

MONDAY DEC. 4th

OPEN DAILY 9:30 to 9:30

Health and Beauty Aids

ZELLER'S COTTON BALLS — 300 absorbent balls for cosmetics, child care or first aid 2 for 1.49
SOFTIQUE BUBBLE BATH— 15-oz. in 3 fragrances 1.49
ZELLER'S MEDICATED SKIN CREAM — 10-oz. greaseless for beauty cream or ointments 2 for 1.49
JOHNSON'S BABY POWDER — 14 ounces for purest protection 2 for 1.49
ZELLER'S MOUTH WASH— 17 fl. oz oral antiseptic in mild, regular or strong 2 for 1.49
ANACIN 200s— For fast pain relief 1.49
CLAIROL BALSAM CONDITIONER — 16-oz. protein conditioner and creme rinse 1.49
WOODBURY SHAMPOO— 15 fl. oz. in Gold or Green formula 1.49
HAPPINESS HAIR COLOR—Foam in conditioning hair coloring 1.49
SUDDEN BEAUTY HAIR SPRAY—16-oz. regular, unscented or super hold 2 for 1.49
COVER GIRL LIPSTICKS—By Noxzema. Guard against chapping and cracking 2 for 1.49
TOP BRASS HAIRSPRAY— 10-oz. spray for men 1.49

LADIES and TEENS

LADIES' HALF SLIPS— Sizes S.M.L. 1.49
LADIES' BRIEFS— Sizes S.M.L. 2 for 1.49
LADIES' PANTY HOSE— One size fits all 4 for 1.49
LADIES' KNIT TOPS— Polyester knit turtlenecks. S.M.L. 1.49
WOMEN'S ORLON PILE MULE— Sizes S.M.L. 1.49
MISSES' ORLON PILE SLIPPERS—S.M.L. in pink, blue, white or gold with bow trim 1.49

INFANTS' WEAR

FITTED CRIB SHEETS—Flannelette prints with 4 corner stretch 1.49
RECEIVING BLANKETS— 30"x40" machine washable 2 for 1.49
DIAPER BAGS—Aqua Seal. Fully insulated 1.49
TOWED SETS—Hooded coverall towel with face cloth 1.49
STRETCH TERRY SLEEPERS—Sizes 6 to 24 months. Two-way stretch for play and sleep 1.49
INFANTS' JUMPSUITS— Sizes 9-18 months 1.49

CHILDREN'S WEAR

GIRLS' PANTIES OR BIKINIS—Sizes 2-14 3 for 1.49
KNIT TOPS— Sizes 2-4 2 for 1.49
GIRLS' BODY SUITS— Sizes 4-6x 1.49
BOYS' PYJAMAS— Sizes 2-3x 1.49
GIRLS' KNIT TOPS— Sizes 8-14 1.49
GIRLS' FLANNELETTE PYJAMAS Sizes 11-14 1.49

MEN'S, BOYS' WEAR

MEN'S GLOVES— Vinyl lined 1.49
MEN'S FLANNEL PYJAMAS—Sizes A.B.C.D.E. 100% cotton, washable 1.49
MEN'S 4 POINTER TOQUE— Acrylic knit. Ski paterns 1.49
TRIPLE PACK WHITE BRIEFS— Sizes S.M.L.XL. 1.49
BIKINI BRIEFS—S.M.L. in 100% stretch nylon 1.49
BOXED HANDKERCHIEFS — A wide assortment or plain and monogramed 2 for 1.49
MEN'S SOCKS— Sizes 10-13 2 for 1.49
BOYS' SINGLE BRIEFS OR VESTS — Sizes S.M.L. in gold, olive or blue 2 for 1.49
BOYS' TRIPLE PACK COLORED BRIEFS — Sizes S.M.L. in olive, gold or green 1.49
BOYS' KNIT TOPS — Nylon knit. Sizes S.M.L. 1.49
BOYS' KNITED MITTS — One size fits all 2 for 1.49
BOYS' SOCKS — Sizes 8½ to 10½ 2 for 1.49
MEN'S VINYL SLIPPERS—Sizes 6-12 in black, brown or tan 1.49

CAMERAS and RECORDS

SYLVANIA FLASH BULBS — AG-1, AG-1B, M-2, M-3 or M-3B 1.49
ZELLER'S COLOR PRINT FILM — 126-12 instamatic cartridges 2 for 1.49
60-MINUTE CASSETTES — Blank recording tapes 2 for 1.49
45-RPM RECORDS— Top 30 2 for 1.49
VIEW MASTER REELS— Ideal for children 1.49

CANDIES

JENNY LIND PATTER CRISP — Twin pack 2 for 1.49
COUNTY FAIR FRUIT CAKE — 3-lb. Christmas cake 1.49
BEAVER MIXED NUTS — Unshelled, 2-lb. bag 1.49
PASCAL WHITE HEATHER — Individually wrapped chocolates and caramels 1½ lbs. 1.49
COUNTY FAIR CHOCOLATES — 2-lb. box of hard and soft centres 1.49

GIFT SUGGESTIONS

Antimony Boxes — Antique look in in asorted colours 1.49
Ladies' Pendants — Girls' mod designs for the younger set 2 for 1.49

GIFT SUGGESTIONS

Girls' Pendants — High quality, pierced look 1.49
Children's Cord Gore Slippers — Sizes 5-4 in red or blue 1.49

ASSORTED FIGURINES

China, wooden or metal ornaments 1.49

MEN'S COLOGNES

4 fl. oz. various fragrances 2 for 1.49

MY SIN

By Lanvin 1 Dram 2 for 1.49

CHRISTMAS DECORATIONS

GLASS TREE ORNAMENTS—12 assorted per package 2 for 1.49
SPRAY SNOW — 12-oz. can for trees or windows 3 for 1.49
CHRISTMAS TREE STANDS — Deluxe adjustable. Fits all trees 1.49
NATIVITY FIGURES — 11 different figurines 3 for 1.49
CHRISTMAS CANDLES—5 style to chose from 2 for 1.49
CHRISTMAS DOOR DECORATIONS—2 styles embossed with Christmas message 2 for 1.49
CANFOL INDOOR DECORATIONS — In 6 beautiful colors 1.49
OUTDOOR LIGHT CLIPS — 2 types for all requirements 1.49
ZELLER'S CHRISTMAS GARLANDS — 30 ft. 3 in. 2 for 1.49
ZELLER'S ICICLES — In gold, silver, red or blue 5 for 1.49
SATIN TREE ORNAMENTS— 12 unbreakable satin balls 1.49
G.E. OUTDOOR REPLACEMENT BULBS — 4 - pack in sparkle or glow 2 for 1.49
G.E. INDOOR REPLACEMENT BULBS — 4 - pack in sparkle or glow 3 for 1.49
MINIATURE LIGHT REFLECTORS — In 10 assorted colors 2 for 1.49
ZELLER'S MINIATURE LIGHT SETS — 20-light sets 1.49
UNIVERSAL REPLACEMENT BULBS — For miniature light sets 4 for 1.49

HOUSEWARES

ANTIQUE CLASSICS GLASSWARE —Decorator designed giftware 1.49
DECORATIVE GLASS BOWLS—In 3 assorted colors 2 for 1.49
KITCHEN GADGETS—An assortment of small necessities 2 for 1.49
ACCENT TUMBLER SETS— 4 pack 1.49
WOODEN COASTERS— For glasses or ashtrays 2 for 1.49
COFFEE MUGS—All sizes, shapes and patterns 2 for 1.49

HARDWARE

CAT LITTER DEODORANT —7-oz. spray can 2 for 1.49
PET CHRISTMAS STOCKINGS—With assorted novelties 2 for 1.49
ZELCO "C" AND "D" SIZE BATTERIES—Twin pack 4 for 1.49
ZELCO P.V.C. ELECTRICAL TAPE— 4 for 1.49
HAND TOOLS AND ACCESSORIES — Your choice from a wide range of small items 2 for 1.49
SPRINGFIELD OUTDOOR THERMOMETER—60°-120°F. 1.49
EXTENSION CORDS—3-pce. set 1.49

AUTOMOTIVE

AUTOMOTIVE BOOSTER CABLES —For quick, easy starting 1.49
CHAMPION SPARK PLUGS— 2 for 1.49
COMBINATION SNOW BRUSH, ICE SCRAPER AND SQUEEGE 1.49
LEMANS STEERING WHEEL COVER — 3 colors to choose from 2 for 1.49
QUAKER STATE 10w WINTER OIL — 20w and 30w also (non-detergent) available 3 for 1.49
C.V.9 WINDSHIELD SOLVENT— For winter driving safety 2 for 1.49

STATIONERY

BOWS AND RIBBON—5 bows with matching ribbons per pack 3 for 1.49
5 ROLL CHRISTMAS WRAP— 150" of foil and tissue 1.49
3 ROLL CHRISTMAS WRAP —Foil and tissue 2 for 1.49
CHRISTMAS PARTY PACK—10 napkins, serviets, coasters, 1 tablecloth 2 for 1.49
HIGH FASHION BOWS— 12 pack 2 for 1.49
BOXED STATIONERY—Big, big buy Color Splendor 1.49
PARTY CRACKERS—For your Christmas entertaining 1.49
BOXED STATIONERY— 2 for 1.49

TOYS

ANITA DOLL—Fully jointed, rooted hair 1.49
PYRO AND AIRFIX MODEL KITS 2 for 1.49
HASBRO NURSE AND DOCTOR KITS—Unbreakable, washable 1.49
ROMPER ROOM TAMBOURINE— For ages 2½ to 6 years 1.49
ZELLER'S 46-PIECE CONSTRUCTION ENGINEERING SET 1.49
MATTEL PUTT PUTT— Push 'n' play hardwood toys 2 for 1.49
CARZOL 27 PIECE PLASTIC TEA SERVICE 1.49
BONNIE LASSIE BRAIDED DOLL KIT—Ages 7 to adult 1.49
JUVENILE AND ADULT JIGSAW PUZZLES 2 for 1.49
MATCH BOX CARS— The ideal stocking stuffer 3 for 1.49
PLUSH TEDDY BEARS AND DOGS 1.49
ZELLER'S AMBER 11½" FASHION DOLL— 2 for 1.49
PILLSBURY CAKE MIXES 2 for 1.49
FLIP FLOP FUNNY CARS 2 for 1.49
PLASTIC FREE WHEEL CARS 1.49
TOY GUITAR— 4 strings 1.49
BLUE BOX RING TOSS GAME 1.49
WOOD DOMINO AND CHECKER SET 2 for 1.49
GLITTER PLAQUES 2 for 1.49

OPEN DAILY 9:30 to 9:30 HILLSIDE

SIMPSONS Sears

MONDAY DECEMBER 4

1.49 DAY

Savings for Your Home, Your Family!

ONE DAY ONLY! SALE STARTS 9.30 AM. PERSONAL SHOPPING ONLY

SPORTING GOODS

SKI TOQUES—Headwear for nippy altitudes. Assorted colours, styles ..... Ea. 1.49

CHILDREN'S SKI GOGGLES—Functional design. Foam/plastic frame, yellow lens. Adjustable strap ..... Ea. 1.49

SKI SOCKS—Men's, women's socks in acrylic knit. Assorted colours with thermal pile lining. Men's sizes 10-11; Women's 9-11 ..... Pr. 1.49

HOCKEY STOCKINGS—Heavy rib cotton in assorted sizes and colours ..... Pr. 1.49

FLASHLITE AND BATTERIES COMBINATION — Magnetic light, for use in home, automobile, camper. Complete with long life batteries ..... Set 1.49

VACUUM FLASK—Assorted colours. Holds 8 fl. oz. Super strong polypropylene; hygenic and easy to clean ..... Ea. 1.49

KIT BAGS—NHL kit bags. Your choice of Maple Leafs, Canadiens, Boston ..... Ea. 1.49

GOLF BALLS—Seconds. A. P. Personal, Wilson K-28s, Dunlop 65s ..... 3 for 1.49

SEARS BATTERIES—Various sizes. A, C, D. ..... 8 for 1.49

Personal Shopping: Sports Centre (6)

HOUSEWARES

DURALEX MUGS—Large 10-oz. size in Amber or Jade colour ..... 2 for 1.49

GIFT BOXED OVEN MITTS—Quilted mitts in attractive colours ..... Pr. 1.49

3-PIECE FOOD SAVER SET—Seal-tite plastic food saver ..... Set 1.49

ENAMEL ROASTERS—Round, oval and open styles ..... Ea. 1.49

ASSORTED ENAMEL SAUCEPANS—Your choice ..... Ea. 1.49

INDIVIDUAL TV TRAYS—Perfect for holiday entertaining ..... Ea. 1.49

1 QT. SAUCEPAN Light aluminum ..... Ea. 1.49

COFFEE MUGS—Stock up for the festive season. Choose from assorted colours .. 4 for 1.49

GLORY RUG SHAMPOO—For quick and easy, do-it-yourself cleaning ..... Ea. 1.49

SPRAY KLEEN—In spray bottle or replacement drum ..... 2 for 1.49

LAUNDRY DETERGENT—Simpsons-Sears quality laundry detergent in 3-lb. box .. 2 for 1.49

SPONGE MOP—Long-handled mop with plastic frame ..... Ea. 1.49

LAP TRAYS—Use as a tray, makes ideal bed-tray ..... Ea. 1.49

Personal Shopping: Housewares (11)

NOTIONS

BAGS OF LEATHER PIECES—Make your own Christmas gifts ..... Ea. 1.49

ACRYLIC YARN—Machine wash and dry. Knitting worsted, weight. Assorted fashion colours. 1-oz. skeins ..... 8 for 1.49

KNITTING BAGS—Practical gift idea ..... Ea. 1.49

FLOWER LOOM ..... Ea. 1.49

LOVABLES—Cute, for hanging in children's rooms ..... 2 for 1.49

PHENTEX—Washable, hard wearing synthetic yarn ..... 3 for 1.49

MINIATURE NEEDLEPOINT KITS ..... Ea. 1.49

PLASTIC SHOPPING BAGS ..... 2 for 1.49

INFLATABLE CHRISTMAS CARDS AND DECORATIONS—Assorted ..... 2 for 1.49

PLASTIC SHOE BAGS—Assorted colours. ..... 2 for 1.49

Personal Shopping: Notions (25)

FASHION FABRICS

72" FELT—Wool and Viscose. Dryclean only. Assorted colours. For Christmas decorating! ..... ½ Yd. 1.49

72" NETTING—100% nylon net. For toys, overskirts, home decorating ..... 4 Yds. 1.49

36" PRINTED FLANNELETTE ..... 2½ Yds. 1.49

45" SHEER NYLON PRINTS 1.49

45" PERMA PREST PLAIDS—Polyester/cotton ..... Yd. 1.49

45" JACQUARD POLYESTER KNIT 1.49

45" ASSORTED FABRICS—Cottons, voiles, flocked nylon, flannels ..... 2 Yds. 1.49

36" COTTON BROADCLOTHS AND GINGHAMS ..... 3 Yds. 1.49

45" ACETATE AND POLYESTER JERSEY—Prints and plains ..... Yd. 1.49

36" BROCADES—Assorted colours and patterns ..... Yd. 1.49

Personal Shopping: Fabrics (36)

FLOOR COVERINGS

READY-STICK FLOOR TILES—Just peel off backing and install ..... 6 for 1.49

36" RUNNER—Rubber-backed. For hallways, busy traffic areas ..... Ft. 1.49

VINYLCREST LINOLEUM—Smart patterns, bright colours on vinyl ..... Yd. 1.49

BROADLOOM MATS—Variety of styles and colours ..... Ea. 1.49

Personal Shopping: Floorcovering's (37)

AUTOMOTIVE SUPPLIES

TIRE PRESSURE GAUGE—For pressures 0 to 50 lbs. ..... Ea. 1.49

WINDSHIELD WASHER SOLVENT—Premix solvent, protects to 20°. One gallon in plastic jug ..... 2 for 1.49

SEALED BEAMS—Regular type and new type. Gives 25% more brightness ..... Ea. 1.49

SPRAY DE-ICER—Harmless to car finishes. Melts frost, thaws door locks. 14-oz. aerosol spray can ..... 2 for 1.49

SPARK PLUGS—Give your car a helping hand for winter driving. Increase power. For most cars ..... 2 for 1.49

FLOOR MATS—Front and rear mats to save your floor carpet ..... 2 for 1.49

BOOSTER CABLES—A must for cars with automatic transmissions ..... Ea. 1.49

STARTER FLUID—For faster starts in cold weather ..... 2 for 1.49

LITTER BASKETS—Handy, compact basket for your waste paper, wrappers. Keep car tidy. Ea. 1.49

Personal Shopping: Automotive (28)

LAMPS, PLAQUES

BALLERINA LAMP SHADES—Pink, White, Blue ..... 2 for 1.49

BOUDOIR LAMP SHADES—Several styles and colours ..... 2 for 1.49

TABLE LAMP SHADES—Various colours and styles ..... Ea. 1.49

DECORATOR PLAQUES—For kitchen and bathroom. Some in pairs, some in sets ..... Ea. 1.49

Personal Shopping: Lamps (21)

LIGHTING FIXTURES

BATHROOM FIXTURE—Chrome base, White shade. 9" long. Takes 2—60-watt bulbs (not included) 1.49

HALL FIXTURE—Floral design glass. Gold colour base. Takes 60-watt bulb (not included). Ea. 1.49

BEDROOM FIXTURE—10" square. White, Blue, Pink, Green. Takes 2—60-watt bulbs (not included) ..... Ea. 1.49

CHANDELIER BULBS—Clear glass bulbs with chandelier base. 25, 40 and 60 watts. ..... 4 for 1.49

EXTENSION CORD—Brown. 9' long. Triple tap at one end ..... 2 for 1.49

SWITCH PLATES—Single toggle. Brass design ..... Ea. 1.49

LIGHT BULBS—60 and 100 watt standard 1000 hr. frosted bulbs. 2 bulbs per package ..... 5 Pkgs. 1.49

Personal Shopping: Electricals (34)

SPECIAL CHRISTMAS FEATURES

CHRISTMAS TOY FEATURES

GYROSCOPES—A scientific and educational toy for tiny tots ..... Ea. 1.49

MATCH BOX TOYS—Assorted small toys for young boys ..... 3 for 1.49

POPPIN' FRESH DOH BOY—Soft imitation to delight children ..... Ea. 149

PLAY DOH—Clean, harmless putty-like substance for kids to mold and play with. Colourful ..... 2 for 1.49

SILLY PUTTY—Child putty that does wild things ..... 2 for 1.49

ODKIN PLAY DOH SET—4 to 8 yr. old ..... Ea. 1.49

TOY PIANO—Brightly enamelled wood construction. Has 10 keys. A pleasing gift for a tiny musician ..... Ea. 1.49

GOLDEN SHAPIE BOOKS—Bedtime stories for little tots. Large selection of assorted titles ..... 5 for 1.49

XYLOPHONE—Bright coloured toy that actually plays music ..... 2 for 1.49

JUNIOR HOLSTER—Canadian Mountie single holster set ..... 2 for 1.49

BOZO PUNCH BOY CLOWN—Hit him . . . he bounces back! ..... 2 for 1.49

TEA SETS—For the tiny hostess. Choice of assorted colours. 14-pce. set ..... 2 for 1.49

PRESS-OUT BOOKS—Large assortment for little folks ..... 5 for 1.49

MATCHBOX TOYS—Durable metal construction. Large assortment of cars, hot rods, trucks .. Ea. 1.49

PLASTIC BLOCKS—With smooth safe edges. Teaches numbers, letters, shapes. 2 for 1.49

PHONEY BALONEY—Take it apart, then try to put it back again. Lots of fun! ..... Ea. 1.49

Personal Shopping: Toys (49)

B.C. FIR TREES

Enjoy the outdoor scent of real B.C. fir! Real fir Christmas trees in 5' and 6' heights ..... Ea. 1.49

HEALTH AND BEAUTY FEATURES

WILKINSON BONDED SHAVER AND BLADES—Popular razor by Wilkinson Sword, plus 5 blades ..... 2 for 1.49

LITTLE MISS PIXIE GIRLS SET—Contains lotion, powder, cologne, etc. ..... Ea. 1.49

PUFF AND POWDER—Delightful fragrance ..... Ea. 1.49

MEN'S BRUSH AND COMB SET—In plastic tray ..... Set 1.49

COLOUR FUN BUBBLE BATH—Makes bath-time fun for children of all ages ..... 2 for 1.49

WOMEN'S BRUSH AND COMB SET—With vanity box ..... Set 1.49

GIRLS' BRUSH AND COMB SET—Good stocking stuffer ..... Set 1.49

YARDLEY'S LAVENDER SOAP—Box of 3 fragrant soaps ..... Box 1.49

YARDLEY BLACK LABEL SOAP—Masculinely scented soap for men ..... Ea. 1.49

MISS BATHTIME GIRLS' SET—Contains talc, bubble bath, soap and bath cubes ..... Set 1.49

CREST TOOTHPASTE—Popular toothpaste, family size ..... 2 for 1.49

HAPPY HANDS SET—Set contains hand lotion and matching scented soap ..... 2 for 1.49

DELEGAR APOTHECARY SOAP JAR—Contains individual guest soaps. Use the jar afterward ..... Ea. 1.49

MAX FACTOR PERFUME—Contains attractive peacock in gift package ..... Ea. 1.49

BUBBLE BATH DECANTER—Choose from many colours ..... Ea. 1.49

FRENCH PERFUME SET—Contains 10 individual perfumes, sealed and bottled in France ..... Set 1.49

WHITE VELVET DETERGENT—32 oz. size ..... 2 for 1.49

OLD SPICE AFTER SHAVE LOTION—¾ oz. ..... Ea. 1.49

WHITE VELVET CREME RINSE OR SHAMPOO—Your choice ..... 2 for 1.49

FRANCES HARRIET FOAMING MILK BATH—Strawberry scented ..... Ea. 1.49

Personal Shopping: Health, Beauty (8)

CHRISTMAS DECORATIONS

INDOOR LIGHT SETS—A good selection of indoor light sets each with 7 lights. Replenish your stock now at Simpsons-Sears! ..... Ea. 1.49

COLOURFUL ORNAMENTS—Add colour to your Christmas decor. 40 ornaments in box ..... Box 1.49

TREE SKIRTS—36" cotton felt skirt in choice of 3 styles ..... Ea. 1.49

ICICLES—Rainbow-coloured icicles for decorator effects. 360 strands in pack ..... 2 for 1.49

OUTDOOR LIGHTS—Sparkle pack of 5 lights, or Glow pack of 5 lights. Add outdoor brilliance to Christmas decor ..... 3 Packs 1.49

INDOOR LIGHTS—Translucent Glow or transparent sparkle lights. Pack of 5 ... 4 Packs 1.49

CHRISTMAS TREE STAND—20" diameter leg spread. Upper and lower tree locks ..... Ea. 1.49

Personal Shopping: Christmas Decorations (50)

STATIONERY SPECIALS

RUSTCRAFT CARD PACK—Variety pack of Christmas cards ..... Ea. 1.49

TIE-TIE FOIL WRAP—Various colours and designs. 4 rolls of printed foil, 30"x30". Pkg. of 4 1.49

TIE-TIE PAPER—Various colours and Christmas designs. Package of rolls of printed paper, 30"x60" ..... Pkg. 1.49

SCOTCH TAPE—½" wide, 1010" long. Keeps lots on hand for parcel packing! .. 4 for 1.49

CHRISTMAS CRACKERS—Great fun for parties! 12 crackers per box. Hat, prize and motto in each cracker ..... Box 1.49

DOUBLE DECK PLAYING CARDS—In plastic box. Assorted designs ..... Ea. 1.49

SOLID PACK CHRISTMAS CARDS—Assorted Christmas designs. One design per box .... Box 1.49

Personal Shopping: Stationery (3)

Christmas Stereo Albums

Manufacturer's clearance! Selection includes some of the top recording artists from the RCA and Columbia labels ..... Ea. 1.49

MEN'S FURNISHINGS

THERMAL UNDERWEAR — Lightweight, 100% cotton. Machine washable; absorbent. White only. Sizes S.M.L. Choice of drawers or short sleeve shirts. Ea. 1.49

UMBRELLAS—Rayon cover. Plastic crooked handle ..... Ea. 1.49

COTTON BRIEFS—100% cotton with single seal, elastic waist. Green, Blue, Gold, White. Sizes S.M.L. ..... 2 for 1.49

ATHLETIC SHIRTS—100% cotton rib knit. Green, Blue, Gold, White. Sizes S.M.L. ..... 2 for 1.49

"T" SHIRTS—Stretch size shirts of 50% nylon, 50% cotton. Crew neck style in assorted colours. Regular and large sizes ..... Ea. 1.49

DRESS GLOVES—Suedine material in assorted colours. Sizes S.M.L.XL. ..... Pr. 1.49

BOXER SHORTS — Polyester/cotton blend Perma-Prest shorts. Low rise, tapered style. Assorted solid shades. Sizes S.M.L. ..... Pr. 1.49

SCARVES—100% Acrylic in assorted vertical stripes. Washable. Approximately 11½" by 50". Gold, Brown, Wine, Navy ..... Ea. 1.49

MEN'S FASHION TIES—4" ties in assorted patterns and stripes ..... Ea. 1.49

TERRY SOCKS—A wild assortment of colours to choose from ..... 2 Pr. 1.49

WOOL SOCKS—Machine washable wool socks, in assorted popular colours ..... 2 Pr. 1.49

EXECUTIVE LENGTH HOSIERY—2x2 Nylon hose. 17½" length, one size fits 10 to 13. ..... Pr. 1.49

MEN'S LONG SLEEVE DRESS SHIRTS—Perma prest, with french cuff, neck size to 17, up to 35 sleeve length. Colours include Gold., Green, Blue and Red ..... Ea. 1.49

Personal Shopping: Men's Furnishings (33)

BOYS' WEAR

MacGREGOR TERRY SOCKS—Terry and nylon sport socks. Sizes M(7-8½); L(9-11) ..... 2 Pr. 1.49

FLANNELETTE PYJAMAS—Soft and warm cotton flannelette in colourful prints. Jacket top; elastic waist bottoms. Sizes 8 to 18 ..... Pr. 1.49

T-SHIRTS—Short sleeve, crew-neck style in 100% combed cotton. White only. Sizes 8 to 16 ..... 2 for 1.49

KNIT SHIRTS—Long sleeve, crew neck shirt in all-over stripes. Sizes 8 to 14 ..... Ea. 1.49

TOQUES—All NHL team colours. 100% acrylic. One size fits all ..... 2 for 1.49

TOQUES—Balaclavas in assorted colours. All 100% acrylic ..... Ea. 1.49

MITTS—Nylon back, split cowhide palm. Fleece lined. Sizes 5, 6, 7, 8, 9, 10 ..... Pr. 1.49

THERMAL DRAWERS—Long leg; elastic waist. White, Sizes S.M.L. ..... Pr. 1.49

THERMAL SHIRTS—Short sleeves; crew neck. White only. Sizes S.M.L. ..... Ea. 1.49

SPORT SHIRTS—Long sleeves. Perma-Prest for easier care. Canadian-made. Assorted patterns. Sizes 8 to 16 ..... Ea. 1.49

Personal Shopping: Boys' Wear (40)

MEN'S WORK CLOTHING

RAWHIDE WORK GLOVES ..... Pr. 1.49

TOQUES—Balaclava style ..... Ea. 1.49

Personal Shopping: Men's Work Clothing (51)

INTIMATE APPAREL

MAGIC CROSS BRA—Lycra and lace bra with fibrefill padding in undercup. Sizes A, B, C ..... Ea. 1.49

CONTOUR BRA—Perma-Press with fiberfill padding. Sizes A and B ..... Ea. 1.49

BANDEAU BRA—Perma-Press with sheer lace upper cups. Sizes A,B,C ..... Ea. 1.49

Personal Shopping: Intimate Apparel (18)

COFFEE HOUSE SPECIAL

Delicious hot Turkey sandwich served with creamed potatoes, gravy and vegetable ..... 2 for 1.49

LINGERIE

GIFT-BOXED BIKINIS—Nicely gift-packaged! 3 bikinis in a box. Assorted colours. S.M.L ..... Box 1.49

GIFT-BOXED BRIEFS—Ready for gift-giving! 3 pair briefs in box. Assorted colours. S.M.L ..... Box 1.49

BIKINIS—S.M.L. sizes ..... 2 for 1.49

NOVELTY BIKINIS—Assorted colours. S.M.L ..... 2 for 1.49

SATINETTE NYLON BRIEFS—Assorted colours. S.M.L ..... 2 Pr. 1.49

WOMEN'S FLANNELETTE PYJAMAS—Sizes 32 to 38 in assorted attractive print designs ..... Pr. 1.49

ASSORTED BRIEFS AND BIKINIS—Great for Christmas stockings ..... 3 for 1.49

HALF SLIP AND BRIEF—Gift boxed, assorted colours in S.M.L. ..... Ea. 1.49

Personal Shopping: Lingerie (38)

INFANTS', CHILDREN'S WEAR

GIRLS' BOYS' PYJAMAS—Cosy cotton flannelette. Sizes 4, 6, 6X. Styles for girls and boys ..... Pr. 1.49

GIRLS' TIGHTS—Stretch nylon. Sizes 1 to 3; 4 to 6. Assorted patterns ..... Pr. 1.49

BOYS' BRIEFS—Fortrel/cotton blend. Sizes 6, 6X ..... Pr. 1.49

BOYS' VESTS—Fortrel-cotton blend. Sizes 6, 6X ..... Ea. 1.49

KNOT BOOTEES—Acrylic. Fits babies to 6 months ..... 2 Pr. 1.49

WATERPROOF PANTS—Nylon-covered rubber pant. Sizes M,L,XL. Gift-boxed ..... Pr. 1.49

RECEIVING BLANKETS—Cosy flannelette blankets. Pkg. of 2 ..... Pkg. 1.49

HOODED TOWEL SETS—With facecloth. White with nursery print ..... Set 1.49

BOYS' AND GIRLS' STRETCH NYLON SOCKS—Ankle and knee highs. Assorted colours ..... 3 Pr. 1.49

GIRLS' VESTS OR BRIEFS—Fortrel/Cotton blend. Sizes 6, 6X ..... Ea. 1.49

BOYS' KNIT "T" SHIRTS—Cotton knit. Long sleeves. Sizes 4, 6, 6X ..... Ea. 1.49

Personal Shopping: Children's Wear (29)

FASHION ACCESSORIES

ACRYLIC SHELLS—Crocheted in assorted colours. S. and M. ..... Ea. 1.49

KNITTED ACRYLIC GLOVES — Ladies' knitted acrylic gloves. Wrist lengths. Assorted styles and colours. Fancy knits. One size fits all ..... Pr. 1.49

UMBRELLAS—Ladies' nylon umbrellas and vinyl bubble umbrellas. Assorted colours .... Ea. 1.49

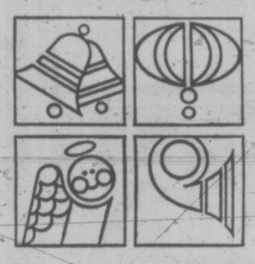
KNIT HATS—Attractive little numbers for cool days ..... Ea. 1.49

PRINTED SQUARES—Gay acetate squares in assortment of colours. Great for accessorizing outfits! ..... Ea. 1.49

CHILDREN'S SKI-TYPE MITTS—Leather palm, Thermo foam lining, elasticized wrists, cuffs. Black, Brown, Navy, Red One size fits 4 to 12 yrs. Pr. 1.49

SMALL LEATHER GOODS—Billfolds and French purses. Assorted colours ..... Ea. 1.49

Personal Shopping: Accessories (58)



Open Monday, 1.49 Day from 9:30 a.m. 'til 9:00 p.m.

and every shopping day 'til Christmas!

CANDY FEATURES

CANDY MIXTURE—1 lb. each of orange/lemon slices, baby mints and licorice allsorts. 1 lb., ea. 1.49

POPULAR BRIDGE MIX—2 lbs. delicious mix ..... 2 lbs. 1.49

PLANTERS PEANUTS AND DRY ROASTED PEANUTS—13- oz. tin of peanuts and jar of dry roasted peanuts ..... 2 for 1.49

WHITE HEATHER—1¼ lbs. of delicious, English wrapped candies ..... 1½ lbs. 1.49

BOXED CHOCOLATES—Delicious dark and light chocolates in 1-lb. box ..... 2 Boxes 1.49

Personal Shopping: Candy (87)

FAMILY FOOTWEAR

WOMEN'S FLUFFY SLIPPERS—Assorted sizes ..... Pr. 1.49

CHILDREN'S SLIPPERS—Sizes 11 to 3 ..... Pr. 1.49

CHILDREN'S RUBBER BOOTS—Black or White. Sizes 10 to 3 ..... Pr. 1.49

CHILDREN'S SHOES—Assorted styles and sizes ..... Pr. 1.49

Personal Shopping: Women's, Children's Shoes (54)

PAINTS

DROP SHEETS—Polyethylene sheets, 8'x12'. Translucent, 1 mil weight. Protection from paint splatters, cleanups. Can be used for shower curtains, storm windows ..... 3 for 1.49

ROLLER SET—Includes roller, sleeve and tray. Good for oil or latex paint. 7½" size ..... Set 1.49

MASKING TAPE—For household taping jobs. ¾"x60 yards on roll ..... 2 rolls 1.49

Personal Shopping: Paints (30)

HARDWARE FEATURES

MEASURING TAPE—½"x10' tape. Chrome plated. In Zinc case ..... Ea. 1.49

HACKSAW—Tought plastic handle with blade ..... Ea. 1.49

HAMMER—With 14" wooden handle ..... Ea. 1.49

SAWHORSE BRACKETS—One pair makes one sawhorse ..... Pr. 1.49

SABRE SAW BLADES—Craftsman 7-pce. blade set. Fits most popular makes of sabre saws. Set 1.49

BAMBOO RAKE—Lightweight rake to take away all the unsightly autumn leaves ..... Ea. 1.49

OLFA SCRAPER W/BLADES ..... Ea. 1.49

PROPANE TANK—Replenish your stock now at Simpsons-Sears 1.49 Day ..... Ea. 1.49

Personal Shopping: Hardware (9)

RECORDS, TAPES

RECORD RACK—Stores up to 20 L.P. records ..... Ea. 1.49

BATTERIES—C, D and AA batteries. For radio, recorders, flashlights, toys ..... 8 for 1.49

L.P. RECORDS—Various styles and artists. Browse through for your favourites ..... Ea. 1.49

CHILDREN'S L.P. RECORDS—Good selection of children's favourites. Ideal stocking stuffers! Ea. 1.49

PHILIPS BOXES—8 individual plastic boxes to store your cassettes ..... Pkg. 1.49

Personal Shopping: Records, Accessories (58)

CAMERAS, ACCESSORIES

200' MOVIE REEL AND CAN—For use with Super 8 or Regular 8 film ..... 3 for 1.49

MAGICUBES—Package of 3 cubes ..... Pkg. 1.49

400' REEL AND CAN—For use with Super 8 or regular 8 film ..... 2 for 1.49

FUJICOLOUR FILM

Colour print 20-exposure film in 126 or 35 mm size. Comes complete with photo album that holds 12 photos ..... Ea. 1.49

Personal Shopping: Cameras (39)

HOSIERY SPECIAL

ORLON TERRY BED SOCKS—A warm, comfortable gift for a grandmother. One size in Pink, Blue or White ..... 2 Pr. 1.49

SIMPSONS-SEARS PANTY HOSE—Sheer, all stretch panty hose in Beige, Brown, Haze, Navy. Sizes S.M.L.XL. ..... 2 Pr. 1.49

ONE SIZE PANTY HOSE—With reinforced toe, sheer but long wearing in Beige, Hint'O Brown ..... 3 Pr. 1.49

ONE SIZE ALL NUDE PANTY HOSE—Fits 100 to 150 lbs. Fashion shades of Beige, Brown ..... 3 Pr. 1.49

CHILDREN'S ANIMAL SLIPPERS—Soft terry slippers, complete with carrying pouch. S.M.L. Pastel colours ..... Pr. 1.49

SHEER KNEE-HI HOSE—Stretch nylon hose, fits sizes 9 to 11. Honey Beige ..... 4 Pr. 1.49

Personal Shopping: Hosiery (75)

STAPLES

BATH TOWELS—Seconds and imperfects ..... Ea. 1.49

BATH TOWELS—Assorted print and plain terry towels ..... 2 for 1.49

SHOWER CURTAINS—Vinyl shower curtain. Assorted patterns ..... Ea. 1.49

PILLOW CASES—Attractive stripe design cotton cases ..... Pr. 1.49

PILLOW CASES—Good quality White cotton cases ..... Pr. 1.49

PILLOW RENEWERS—White cotton. Zippered ends. Protect your pillows! ..... 2 Pr. 1.49

PILLOW RENEWERS—Percale covers with zippered ends ..... Pr. 1.49

QUILTED PILLOW COVERS—Quilted cotton filled covers for extra protection ..... Ea. 1.49

CALENDAR TOWELS—Linen. Assorted patterns. A novelty gift that's useful too! ..... Ea. 1.49

TERRY TEA TOWELS—Assorted prints. A gift for the hostess! ..... 4 for 1.49

PLACE MATS—Vinyl mats in assorted patterns and colours ..... 4 for 1.49

BOXED PILLOW CASES—Embroidered cases in good quality cotton ..... Pr. 1.49

MATTRESS COVERS—Contour mattress cover in vinyl Size 39x75" ..... Ea. 1.49

MATTRESS COVERS—Vinyl contour mattress cover. Size 54x75" ..... Ea. 1.49

HAND TOWELS—Assorted patterns and colours ..... 2 for 1.49

FACE CLOTHS—Assorted patterns and colours ..... 4 for 1.49

BLOTTER TOWELS—Assorted patterns ..... 2 for 1.49

PLASTIC TABLECLOTHS—Reversible vinyl cloth for extra wear ..... Ea. 1.49

FOAM PILLOWS—shredded foam filling ..... Ea. 1.49

Personal Shopping: Staples (96)

BUILDING SUPPLIES

SELF-ADHESIVE CORK TILES—1 foot square, ⅛" thick ..... 3 for 1.49

EARLY CANADIAN BRICK—Terra Cotta or White ..... 2 Sq. Ft. 1.49

PLASTIC TILES—Choice of 5 colours. Package of 5 sq. ft. ..... Ea. 1.49

CERAMIC TILES—Crystal glazed finish in four colours. 15/16" size ... 2 Sq. Ft. 1.49

Personal Shopping: Building Supplies (64)

FURNACE FILTER—1" disposable. Most sizes available ..... 3 for 1.49

Personal Shopping: Plumbing, Heating (42)

DRAPERY FEATURES

CUSHIONS—Decorator cushions in an assortment of patterns ..... Ea. 1.49

BURLAP—Various colours. Ideal for home decorating ..... 2 Yds. 1.49

VARIETY FABRIC—Choose from drapery fabric and hopsack ..... Yd. 1.49

VINYL—The fabric with many uses. In 54-inch widths. Choice of colours ..... Yd. 1.49

PLEATER KIT—Complete kit for pleating drapes. 4 ft. finish ..... Set 1.49

FOAM CHIPS—Ideal for stuffing pillows, children's toys. In 1-lb. bags ..... 2 for 1.49

CUSHION PADS—Poly-foam cushion pads in squares only ..... 2 for 1.49

Personal Shopping: Draperies (24)

CHINAWARE, GIFT ITEMS

COLLEGE FUND COIN BANKS ..... Ea. 1.49

TEA PLATES—In Blue Boy and Pink Lady designs ..... Ea. 1.49

JEWEL LITE CANDLE ..... 2 for 1.49

BUD VASES—Assorted glass vases ..... Ea. 1.49

CERAMIC ASH TRAYS ..... Ea. 1.49

WOODEN SALT AND PEPPER—Decorative ..... Set 1.49

GLASS DECANTER ..... Ea. 1.49

ASSORTED BRASSWARE—Thoughtful gift ideas by Tega ..... Ea. 1.49

ASSORTED WOODEN WARE—Also by Tega ..... Ea. 1.49

IRONSTONE MUGS ..... Ea. 1.49

BONE CHINA MUGS OR CUPS AND SAUCERS 1.49

PINWHEEL GLASS STEMWARE—Wine, liqueur, water goblet and old fashioned glasses .... Ea. 1.49

COASTER SETS—Assorted sets to choose from ..... Set 1.49

FONDUE FORKS—Set of six ..... Set 1.49

PILLAR CANDLES—Assorted colours and sizes ..... Ea. 1.49

WINE RACK—Holds 4 bottles ..... Ea. 1.49

10-OZ. TUMBLERS—Blossom Gold or Bordeaux Red colours to choose from ..... 2 for 1.49

Personal Shopping: China, Giftware (35)

JEWELLERY

JEWEL BOX—Attractive blue and gold coloured with sectional tray. Satin lined ..... Ea. 1.49

FASHION JEWELERY—Pins, earrings and necklets, all gift boxed ..... Ea. 1.49

STERLING SILVER CHARMS

Assortment of 12 styles . . . one of our most popular gifts ..... Ea. 1.49

MEN'S WATCH STRAPS—Leather straps in Black or Brown ..... Ea. 1.49

PIERCED EARRINGS—Your choice of our regular stock ..... Pr. 1.49

FASHION JEWELLERY—A great selection in this special group ..... Ea. 1.49

FASHION JEWELLERY—A wide assortment of styles and colours ..... 2 for 1.49

Personal Shopping: Jewellery (4)

GIRLS' WEAR

LINGERIE GIFT-BOXED—Set of 3 bikini or 3 panty. Assorted colours; lace trimmed. Sizes 8 to 14. Gift boxed ..... Box 1.49

BRIEFS OR VESTS—Fortrel and cotton in Pink and Mauve. Sizes 8 to 14. Package of 2 ..... 1.49

WRANGLER JEANS—Cotton denim. Blue only. Sizes 12 and 14 only ..... Pr. 1.49

ACRYLIC KNIT MITTS AND GLOVES—One size fits all. Assorted colours and patterns ..... 2 Pr. 1.49

DOUBLE KNIT ACRYLIC MITTS—Thick and warm ..... Pr. 1.49

ACRYLIC KNIT TOQUES AND HATS—Several styles to choose from ..... Ea. 1.49

FASHION BELTS—Vinyl or buckskin, with sturdy buckles. S.M.L. ..... Ea. 1.49

ACRYLIC KNIT SCARVES—Brightly coloured ..... Ea. 1.49

GIRLS' TAGARI BAGS—Handwoven, sturdy ..... Ea. 1.49

LADYBIRD BRIEFS—Girls' sizes 8 to 14, assorted colours 1.49

Personal Shopping: Girls' Wear (77)

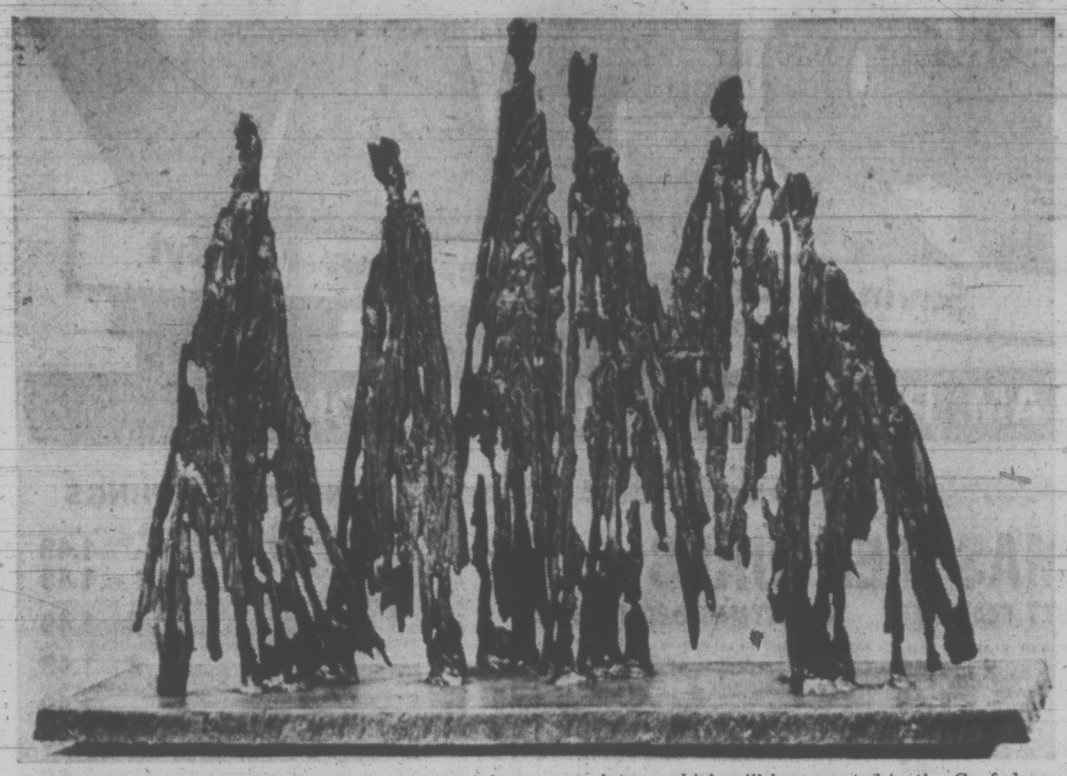
GARDEN SHOP

POTTING SOIL—30 lbs. of sterilized potting soil ..... Ea. 1.49

WILD BIRD SEED—10 lbs. ..... Ea. 1.49

Personal Shopping: Garden Shop (71)

Simpsons-Sears Hillside: 3190 Shelbourne Street. Lots of Free Parking . . . No Tickets, No Time Limit (12-19)



ROUGH LOOKING BUNCH is really a stainless steel sculpture by the University of Victoria's Gord Smith. The artist, who joined UVic's visual arts department last September, is working on a new sculpture which will be mounted in the Confederation Centre Gallery and Museum at Charlottetown, P.E.I. Smith's work has been exhibited throughout Canada and at the Canadian embassy in Bonn.

COMING UP IN THE ARTS

The Lion in Winter, comedy-drama on stage at Langham Court tonight, also Monday through Saturday, curtain at 8:15 p.m. Victoria Theatre Guild production.

At Open Space, 510 Fort Street, tonight and Sunday at 8, Vancouver Theatre Workshop presents a musical satire, Bull Durham, by Canadian playwright, Jeremy Newson.

Victoria Symphony Orchestra's "Christmas Present" concert, Sunday, 2:30 p.m., Monday, 8:30 p.m., Royal Theatre. Conductor, Laszlo Gati, with guests Robin Wood and Winifred Scott, duo pianists, Derek Collier, violin, Boyde Hood, trumpet, Allan Purdy, narrator.

Extra and final performance, Monday, McPherson Playhouse, 8 p.m. Oliver! Victoria Operatic Society production.

Arion Male Voice Choir conducted by Bert Storar, will present a concert Sunday, 7:30 p.m. at Metropolitan United Church.

Organist John Gallienne and St. John's Boys' Choir will present the Wednesday evening recital at St. John's Anglican Church, starting at 8. Organ works by Bach, Buxtehude, Alain, Dupre and Messiaen, and choral numbers by Britten and Poulenc.

Friday and Saturday at McPherson Playhouse, 8 p.m., Sugar 'n Spice, an evening of close harmony by the Sweet Adelines and guests.

At Craigdarroch Castle, Friday at 8 p.m., Trio Victoria presents a program of works by Haydn, Beethoven and Prokofiev.

A Christmas concert by the Amity Singers conducted by George Corwin will be presented in the Church of Our Lord, Friday at 8 p.m.

At Open Space, Saturday, Dec. 9 UVic Sonic Lab under direction of Rudolf Komourous — evening of contemporary music, including electronic and experimental modes.

At the Galleries

Opening at Greater Victoria Art Gallery, Tuesday, and continuing through Dec. 22 — Women's Committee Purchase Fund display of collection — 20 years of acquisitions.

At Leafhill Gallery, 47 Bastion Square — Exhibition of oil paintings by Harold Lyon.

Village Art Gallery, Bastion Square — Display of oils by Frederic Predat, Peter Shostak and Florence Squire. Portraits in pastel done on premises by Stephanie Bain.

Frames and Things, 2019 Oak Bay Avenue, Christmas exhibition of works by Canadian artists. Through Dec. 23.

John McMahon Dies at 67

VANCOUVER (CP) — John Augustine McMahon, president and chairman of Inland Natural Gas Co. Ltd., has died in hospital after a lengthy illness. He was 67.

He was born in Moyie, in the Kootenay region, and attended the University of British Columbia in the early 1920s. He spent 25 years after graduation as an investment dealer, president of the firm McMahon and Burns, which was sold to McLeod, Young, Weir and Co. in 1953.

McMahon, whose older brother Frank, 70, is chairman emeritus of another gas pipeline company, Westcoast Transmission Co. Ltd., was also a director of B.C. Telephone Co. and the Bank of B.C. He founded Inland Natural Gas in 1952.

'THE RULING CLASS'

Jelly Beans and Snow Jobs

A Film Review
By WAYNE HARDING

Could there be something fraudulent about Peter Medak's new film, The Ruling Class?

Of course we must be cautious. There may be deep meanings here. There may be wisemen in these very aisles who see the metaphysical significances. Certainly everyone looks quite satisfied and self-assured, if a little weary, as they trudge out to the street.

Is it possible an accomplished group of film-makers, dramatists and actors are actually engaged in a snow job?

It may be sadly true. It may indeed be that snow jobs have become the name of the game.

Take, for instance, playwright Peter Barnes' own description of The Ruling Class (which he wrote for the stage and then adapted for the film). In his program notes to the play, he says it is a comedy "about the withdrawal of light from the world, the obstinacy of defeat and asks the question, is God a 10,000-foot tall, pink jelly bean?"

It may all be very meaningful to a culture whose mentors are drug-atrophied children and whose patrons are middle-aged groupies who hang on every inarticulate utterance of the masters lest they appear beyond the fashionable pale.

The Ruling Class has something to do with a madman who believes he is the living God who becomes the 14th Earl of Gurney and is badly manipulated by insidious family politics.

It is a surreal statement, one supposes. But Medak and Barnes have, for their own reasons, chosen to set it in a very naturalist style with brilliantly real stately homes and clearly definable personalities which create some very pleasant pictures at first but only adds to the confusion when, in the end, the film rushes to its surreal end.

Peter O'Toole, as the mad Earl, over-acts terribly. Occasionally one feels he is still playing Lawrence of Arabia — which he might just as well do because he has been given a pointless role in this film.

There are a few bright moments. Barnes has written some witty dialogue. Arthur Lowe, as the faithful butler who goes on a permanent toot after inheriting 30,000 pounds, is a lot of fun. There are some digs at the British aristocracy — the kind of iconoclasm the British love.

But no number of bright moments make up for the structural errors of the film.

There is no story development, although there is some sort of climax — the return to sanity and the evil of sanity when the Earl kills his wife. But, as there is no structural progression to that point, it comes as just a cruel aside. Beyond that point, it is simply a mad scramble to get out of the whole mess.

Quake Hits Again

ASCOLI PICENO, Italy (AP) — A sharp earth tremor Friday hit this ancient city, already badly shaken by 38 quakes during the last week. The latest quake, registering between five and six points on the 12-point Mercalli scale, caused windows to rattle and cracked walls of old buildings in this town 120 miles northeast of Rome.

FOLLOW THIS VICTORIA ENTERTAINMENT GUIDE

THE WIG & DICKIE CABARET at The Wilson Motor Inn, 850 Blanshard St., is the place where Music, Fun and **Laughter** start but never end. If you haven't seen George McDowall and The Lads then you have missed the best entertainment in Victoria. It's just like an English Inn where young and old gather in the evenings to join in the singing, have some chuckles and a good time. See it for yourself. For reservations call The Wig & Dickie at 385-6787. Open Tues.-Sat., from 8:30 p.m.

The Old Bailey Beefeater is THE PLACE for those who like to sink their teeth into a succulent thick slice of prime rib smothered in its own natural juices. The complete dinner is a delight including hors d'oeuvres, tossed salad, a small loaf of bread, garlic or regular butter, baked potato and a selection of taste tempting cheeses for dessert. And believe it or not the price is only $4.50 or just $3.75 if you order the English cut. Try this the next time you're going out for dinner. You'll love the English mood of the authentic Old Bailey Beefeater at The Wilson Motor Inn, Blanshard at Courtenay.

MINIATURE WORLD—EMPRESS HOTEL — See thousands upon thousands of little people act out their parts in over 25 exciting scenes. Open 9 a.m. - 5 p.m. including Sunday. Special famliy rates. 385-9731.

ROYAL LONDON WAX MUSEUM—At the Inner Harbor. 470 Belleville, 388-4461, 10 a.m. to 5 p.m. including Sunday.

CLASSIC CAR MUSEUM AND GIFT SHOP, 813 Douglas St. (behind the Empress), 9 a.m. to 6 p.m.

UNDERSEA GARDENS—World's most beautiful garden at the bottom of the sea. 10 a.m. 'til 5 p.m.; Inner Harbor.

THE PERSIAN ROOM, CENTURY INN — Reserve now for the Famous Lobster Night of the Century Inn, Dec. 7th. Three sittings: 6 p.m., 8 p.m. and 9:30 p.m. Phone the Maitre'd at 383-1151 NOW!

ICE ICE ICE ICE ICE ICE ICE ICE ICE ICE
CAPADES CAPADES CAPADES CAPADES CAPADES CAPADES CAPADES CAPADES CAPADES CAPADES
PRESENTED BY THE CITY OF VICTORIA
MEMORIAL ARENA
DEC. 13 Thru 16
Wednesday and Thursday 7:30 p.m.
Friday and Saturday 8:00 p.m.
Saturday Matinee 2:00 p.m.
SPECIAL
Children's and Students' Prices 18 Years and Under ½ PRICE
WEDNESDAY and THURSDAY—7:30 P.M.
SATURDAY MATINEE—2:00 P.M.
ORDER NOW BY MAIL FOR CHOICE SEATS
BOX OFFICE OPENS NOV. 24—MEMORIAL ARENA
SIMPSONS-SEARS, WOODWARD'S, THE BAY, EATON'S. Reserved Seats 3.50, 4.00, 4.50
Phone Reservations 384-1522 Only
Eaton's The Bay, Simpsons-Sears Victoria customers only may use their convenient charge accounts
ICE ICE ICE ICE ICE ICE ICE ICE ICE ICE
CAPADES CAPADES CAPADES CAPADES CAPADES CAPADES CAPADES CAPADES CAPADES CAPADES

MAIL ORDER COUPON
Enclosed is Money Order payable to VICTORIA MEMORIAL ARENA totalling $..... for.....
adult tickets at $..... each and for..... youth tickets at $..... each for the date checked ( )
( ) Wed., Dec. 13, 7:30 p.m. ( ) Thur., Dec. 14, 7:30 p.m.
( ) Fri., Dec. 15, 8:00 p.m. ( ) Sat., Dec. 16, 8:00 p.m.
( ) Sat., Dec. 16, 2:00 p.m.
NAME.....
ADDRESS.....
CITY..... PHONE.....
Please enclose stamped, self-addressed envelope for prompt return of tickets.

NOW PLAYING
VICTORIA THEATRE GUILD
Presents
"THE LION IN WINTER"
at
LANGHAM COURT THEATRE
Tonight thru Sat. Dec. 9th
8:15 p.m. Nightly
Tickets—$2.00. Students—$1.00 (Except Saturdays)
BOX OFFICE AT EATON'S
10 a.m. - 4 p.m. daily
Phone: 382-7141
(Monday 2 for 1 Night)

G.R. PEARKES Arena 3100 TILLICUM 388-6664
PUBLIC ICE SKATING
FRIDAY
7:00 - 9:45 p.m.—Public
SATURDAY
Family
10:30 - 12 Noon
1:30 - 3:30 p.m.—Public
8:00 - 10:00 p.m.—Public
SUNDAY
1:30 - 3:30 p.m.—Public
7:00 - 9:00 p.m.—Public
PARENTS and TOTS
Mon., Wed., Fri.—10-11:30 a.m.
Tuesday, Thurs.—1:30-3 p.m.
Learning Carts Available

Voyageur
Mon. to Sun. Voyageur Special
GOOD OLD-FASHIONED ENGLISH BEEFSTEAK and KIDNEY PIE
Salad, Bread Roll, Butter, Potatoes, All the Coffee you wish.
$1.95
OPEN 7:30 A.M. 'TIL MIDNIGHT
Reservations 652-1146
Use Your Esso Card
Voyageur RESTAURANTS
Pat Bay Hwy. at Mt. Newton X Rd.

GROCERIES
OPEN
24 HOURS
AT
QUONLEY'S
GOV'T AT FISGARD

STEREOPHONIC ROCK CONCERT
In Panavision and 4-Track Magnetic Surround Stereo
WOODSTOCK
General — Some Nudity and coarse Lang.
HAIDA 808 YATES STREET 382-4278
SUNDAY AT 2:15
DOORS AT 1:30
Adults $2.25 Children Juniors (14-18) with ID $1.50 $1.00

PARAMOUNT PICTURES PRESENTS The Godfather
"Warning — Fictitious story of a best seller contains brutality and offensive language." —R. W. McDonald, B.C. Director
OAK BAY 2184 OAK BAY AVE 598-2213
ONCE NIGHTLY at 8.00
Doors Open 7:30 Closed Sunday.
SATURDAY MATINEE 2:00
No Admittance to Persons Under 18
Prices for This Engagement Only:
EVENINGS ONLY ALL SEATS 2.00
SATURDAY MATINEE ONLY Adults 1.50 G. Age 1.00

ONE DAY ONLY!
THURS., DEC. 7
2:00 p.m. and 8:30 p.m.
See Europe as few do!
VISIT 10 COUNTRIES AND COUNTLESS CITIES VILLAGES and HAMLETS
BELGIUM AUSTRIA HOLLAND YUGOSLAVIA ENGLAND ITALY FRANCE SPAIN GERMANY SWITZERLAND
ANDRÉ DE LA VARRE'S 21 DAYS in EUROPE IN COLOUR
WITH TONY SMITH as your guide & host IN PERSON ON STAGE
ROYAL 805 BROUGHTON—383-9711
ADVANCE TICKETS NOW ON SALE—SPECIAL GROUP AND STUDENT PRICES

Santa AND THE ICE CREAM BUNNY
THE AMAZING STORY OF SANTA IN BIG TROUBLE . . . AND HIS EXCITING RESCUE BY THE DARING ICE CREAM BUNNY . . . IT'S BREATH-TAKING, FUN FOR ALL.
ALL NEW!
ALL SEATS 75¢
Sat. and Sunday 2 and 4 p.m.
383-0513 ODEON 1
MATINEES ONLY! . SATURDAY and SUNDAY!

Jesus!
"THE GREATEST STORY EVER TOLD"
Entertainment General
LAST SIX DAYS
1st Show Nightly at 8:00
fox cinema
quadra at hillside 382—3370
EAST INDIAN SHOW
SUNDAY 3 P.M.
"YAADGAR"
Manoj Jumar, Nutan

GEM Theatre Sidney
LOUIS DE ROCHEMONT'S WINDJAMMER
EASTMAN COLOR
One of the most exciting voyages ever captured on film! From Norway to the West Indies, share the incredible sea adventure that turns boys into sailing men!
TONIGHT 6:30 AND 9:00

You have nothing to lose but your mind!
"Asylum"
from the author of "Psycho"
MATURE ENTERTAINMENT
Doors Daily 1:15
Feature 1:30, 3:30, 5:30, 7:15, 9:00
ODEON 2
780 YATES STREET 383-0513

—Judith Crist
A Brilliant Film —Stunning!
ODEON 1
780 YATES STREET 383-0513
PETER O'TOOLE
ALISTAIR SIM
"THE RULING CLASS"
MATURE ENTERTAINMENT
Today and Sun., Doors 6 p.m.
Showtimes: 6:15, 8:50

WINNER OF 6 ACADEMY AWARDS INCLUDING BEST PICTURE
"A MAN FOR ALL SEASONS"
PAUL SCOFIELD — WENDY HILLER
GENERAL ENTERTAINMENT
HAIDA 808 YATES STREET 382-4278
Today Doors 1:15
Shows 1:30, 4:00, 6:40, 9:00
Golden Age $1.00
Sunday Doors 6:30 Shows 6:40, 9:00

The Syndicate. The way they lived-The way they died.
"The Valachi Papers"
Free List Suspended
COUNTING HOUSE CINEMA 2 383-3434
WARNING: Some coarse language, swearing, and brutality. —B.C. Director
Shows 7:00 - 9:15

A DARN GOOD TOUGH MYSTERY
—Judith Crist
Albert Finney in GUMSHOE
COUNTING HOUSE CINEMA 1 Broad at Broughton 383-3434
Also
DAD'S ARMY
One Complete Show
Dad's Army 8:00
Gumshoe 9:40

MOVIE GUIDE
FOR CHRISTMAS GIVE BOOKS OF FAMOUS PLAYERS THEATRE TICKETS
FREE TICKET IN EVERY BOOK!
NOW ON SALE AT FAMOUS PLAYERS THEATRES COAST TO COAST

"A Truly Stunning Performance From Diana Ross!"—Kevin Sanders, WABC-TV
DIANA ROSS IS BILLIE HOLIDAY
LADY SINGS THE BLUES
A PARAMOUNT PICTURE Filmed in PANAVISION® • In COLOR
MATURE ENTERTAINMENT
"Warning" Parents—Some scenes of drug taking.—B.C. Director
ROYAL 805 BROUGHTON—383-9711
Today at 1:15, 3:40, 6:10, 8:40
Sunday at 6:10, 8:40 p.m.

ENDS TODAY
NIGHT CALL NURSES
"WARNING—Frequent nudity and coarse language."—R. W. McDonald, B.C. Director.
bury me dt angel
"WARNING—Sex, violence and coarse language."—R. W. McDonald, B.C. Director.
CORONET 836 YATES ST. 383-6414
Doors Today 1:15 p.m.
"Nurses" 1:30, 4:10, 6:45, 9:30
"Bury" at 2:50, 5:25, 8:10

ELVIS ON TOUR
Metrocolor
General Entertainment
Plus—Exciting Co-Feature—LEE MARVIN in
"POINT BLANK"
In Color
MATURE ENTERTAINMENT
CAPITOL 805 YATES—384-6811
Doors Today 1:30 p.m.
Elvis at 3:15, 6:25 9:30
Point at 1:40, 4:50, 8:00
SUN. CONT. 3 P.M.
ALSO SHOWING TONIGHT WITH A THIRD GREAT FEATURE!
Robert Mitchum "WRATH OF GOD"
Mature Entertainment
TILLICUM Drive-In BURNSIDE AT TILLICUM—382-7331
In Color
Gates 7:30 p.m.
Show at 8 p.m.
DON'T FORGET
Sunday 10 a.m. to 5 p.m. at the Tillicum
SWAP and SHOP

CRYSTAL POOL

SATURDAY	"SUNDAY"	WEEKDAYS
Family Swim 10:30-12	Public Swim 1-5 — 7-9	Adult Swim 12-1
Public Swim 1-5 — 7-9		Public Swim 3-5 — 7-9

VICTORIA'S ONLY . . .
ROCK CABARET
THE KING OF CLUBS
1318 BROAD STREET 385-6701
. . . BOOGIE WITH THE TOP WEST COAST ROCK BANDS
OPEN TONIGHT, 9 P.M.

LUNCH OR . . .
(A) Soup, Steak, Sandwich, Beverage $1.95
(B) Different Daily Luncheon Special
DINNER
Our own onion soup, New York steak, baked potato and vegetables. Beverage. $3.95
COACH & FOUR STEAKHOUSE
Bastion Square
Reservations 388-5832

Lunch or Dinner
at the
McPherson
SEAFOOD and STEAKHOUSE
LUNCHEON SPECIALS
(A) Soup, Sandwich, Beverage $1.00
(B) Soup, Steak Sandwich, Beverage $1.95
— DINNER SPECIALS —
Our own Onion Soup, New York Steak, baked potato and vegetables, Beverage. $3.95 Per Person
RESERVATIONS 388-4741
Government and Pandora (Centennial Square)

A Christmas Present
FROM THE VICTORIA SYMPHONY
A DELIGHTFUL FAMILY CONCERT
FEATURING 5 GREAT VICTORIA ARTISTS



ROBIN WOOD & WINIFRED SCOTT
Famed Piano Duo



DEREK COLLIER
Violinist



ALLAN PURDY
Narrator



BOYDE HOOD
Solo Trumpet

Appearing with
THE VICTORIA SYMPHONY ORCHESTRA
LASZLO GATI, Music Director
ROYAL THEATRE
SUNDAY, DEC. 3rd, 2:30 p.m. / MONDAY, DEC. 4th, 8:30 p.m.
PROGRAMME
Concerto for Trumpet in E Flat — Hummel
Carnival of the Animals — Saint-Saens
Concerto for Two Pianos — Poulenc
And God Created the Great Whale — Hovhaness
Concerto for Violin — Tchaikovsky
GOOD SEATING AVAILABLE
TICKETS: $3.00, $4.00, $4.50, $5.00
Tickets at Symphony Box Office Open Daily at Eaton's 9:45 a.m. to 5 p.m. Phone 382-7141 (313)
Sunday's Concert sponsored by The Daily Colonist
Monday's Concert sponsored by The Victoria Times

Bring Back the Singers



audrey johnson

Singing is at once the most complicated and sensitive of art forms and the most natural musical utterance of any.

That is why it seems remarkable to me that in Victoria it should be so neglected by the music-conscious public.

Choral singing has a substantial and faithful following but that's quite a different matter.

What concerns me is the apparent indifference to the soloist and the solo repertoire which contains much of the most beautiful music ever written and is immense in its range of imagination, emotional content and style.

★ ★ ★

There are the hundreds of exquisite songs of Schubert, Schumann, Brahms, Wolf, Faure, Poulenc, Benjamin Britten, Vaughan Williams, Michael Head, to mention only a few.

A great outpouring of genius that has no chance to become even fractionally familiar because from year's end to year's end it is hardly ever performed locally.

And then there are the singers. There are at least a dozen men and women in this city endowed with fine voices who are musically highly literate and technically competent.

Where and when do they have the opportunity to display their art?

Now and then — for the fortunate ones perhaps as much as two or three times a year — there will be a studio or other small hall recital. Or maybe some choir will want soloists for an oratorio or other major work.

Mere raindrops on the surface of an ocean.

Such opportunities do not begin to penetrate the outer fringe of the repertoire nor to use the potential, limited though it is, that exists in this area.

What appalling frustration must be felt by these artists, for no performer more delights in his art than the singer, no form of musical expression being more personal.

It is difficult to pinpoint just when interest in vocal solo concerts began to fall off in this city.

★ ★ ★

When I was growing up as a music student all the then renowned singers paid regular visits to Victoria — Marian Anderson, John Charles Thomas, Melchoir, Schumann-Heink, Pinza, Lili Pons, Igor Gorin, Dorothy Maynor, Rise Stevens among others.

Enthusiastic audiences flowed into the Royal Theatre for these concerts, usually out-distancing the numbers for any other kind.

Maybe interest waned when the artists' concert tours dwindled during World War II. Subsequently fewer artists undertook the rigorous road schedules and public interest, at least in the Vancouver-Victoria area, was never rekindled.

The disinterest in solo singing has been evident at the Victoria Music Festival in the last few years, where adult vocal classes draw little attention in comparison to others and in sharp contrast to earlier festivals when the halls were packed for open, operatic and Rose Bowl competitions.

To sum up the situation, consider the recent visit to Victoria of Australian contralto Lauris Elms, an exceptional artist possessed of a voice of immaculate beauty.

★ ★ ★

Besides her appearance with the symphony orchestra she was presented in a solo recital of gorgeous songs and arias but the McPherson's 400-odd seat lower floor was sparsely filled for the rare event.

Can anything be done to alter this sad state of affairs?

Trends have to start somewhere and with a few people who love song — and there are a few around — plus the singers themselves, it should be possible to form an action group.

Much as I hesitate to suggest another society be added to the present superabundance, how about a Society for the Preservation and Encouragement of Solo Singing?

SPESS could mount concerts featuring one or two singers at a time in programs from the solo repertoire, carefully tailored as to length and content with intention to push tentacles out into the non-committed area of concert-goers.

The principal motive would be to open up the repertoire and build audiences while providing the singers with a platform.

In conclusion let me offer a bravo for an old institution that has done its best to make room for the singer and the song — the Musical Art Society — and for something new that started last winter and will be heard from again hopefully, later this winter, Opera in Action.

Catherine Young is the genius behind this move which provided a worthwhile experience for singers and audience with a concert version of Mozart's Magic Flute.

It was great hearing those fine voices — Adele Lewis, Ruth Champion, Peggy Packard, Pierann Moon, Karen Smith, Art Wiebe, Hans Steffen — encore please, Cathy Young.

DRUGS? DEPRESSION? SOCIAL PROBLEMS?
DIAL LIFE-LINE
384-8024
8 p.m. to 12 p.m. Sun. to Wed.
8 p.m. to 8 a.m. Thurs. to Sat.

MEMORIAL ARENA
SUNDAY
PUBLIC SKATING
2:30 - 4:15
and
ADULTS ONLY
8:15 - 10:00 p.m.

VICTORIA EDELWEISS CLUB
CHRISTMAS DANCE with the SKYLIGHTERS
Saturday, Dec. 2, 9 p.m.
Members $1.50; Guests $2.00
Tickets at Adrian's, Conti's, Erna's and Karin's Delicatessen.

OLYMPIC
FREE DELIVERY AFTER 5 P.M.
during the Holiday Season try our excellent Chinese Food with Family or Friends.
CAFE and DINING ROOM
INTERNATIONAL and CHINESE CUISINE
"Prepared to Your Taste"
HOURS:
Daily 6 a.m. to 2 a.m.
Sunday 7 a.m. to 10 p.m.
636 Johnson St. 382-8522

DANCING SATURDAY
to the
BIG BAND SOUND
of the George Kraeling Orchestra featuring 10 instruments played by 6 accomplished musicians performing for those who enjoy smooth dancing. Instrumentalist, 8:45 - 9:30: Dancing 9:30 - 12:30 a.m. $3.00 a couple. Table reservation. 658-5224.
McMorran's Seaview Room
The Island's Finest Maple Floors

ICE SKATE
in friendly
ESQUIMALT
SUNDAYS:
1:45 - 3:45 p.m. PUBLIC SKATING
8:15 - 10 p.m. PUBLIC SKATING
WEDNESDAYS:
1:30 - 3 p.m. PARENTS and TODDLERS
3:30 - 5 p.m. SCHOOL SKATING
SATURDAYS:
10:30 a.m. to noon FAMILY SKATING
1:30 - 3:30 p.m. PUBLIC SKATING
8:15 - 10 p.m. PUBLIC SKATING
ESQUIMALT SPORTS CENTRE
1151 Esquimalt Rd.

MING'S KITCHEN
CHINESE FOOD DELIVERY
384-4323
809 YATES STREET

MUSHROOM OR BACON BURGER
2 for $1
Custom Cooked at
tastee-freez®
Shelbourne and Burnside Plazas Only

HUNGARIAN SMORGASBORD
This Sunday from 5 p.m.
Gold Cup
Restaurant and Dining Lounge
$2.95 PER PERSON
Children ½ Price
AMPLE FREE PARKING
RESERVATIONS PLEASE
1122 Yates St. 383-4732

AIRLINE CAREERS
Men and Women



FREE

Train for Reservationist, Passenger Agents (age 20 to 28), Station Agents, Communicationists, etc. Good starting salaries, pleasant working conditions, excellent chance for advancement. If you are between the ages of 17 and 34, and have completed grade twelve, get full information today about our training program. Mail coupon today to:

DEPT. BC-162, AIRLINES TRAINING DIVISION,
Atlantic School,
Victoria Press, Box 394,
2631 Douglas Street,
Victoria, B.C.

Brochure FREE, "12 Ways To An Airline Career."

NAME .....
ADDRESS .....
CITY and PROV. .....
PHONE ..... AGE .....
EDUCATION .....

STAG NITE EVERY WEDNESDAY
GUYS . . . (Couples Welcome) . . . GIRLS
at the
Bacchanalia Cabaret
OPEN 'TIL 2 A.M. TUES. — SAT.
388-6684
905 ESQUIMALT ROAD
(Kitty Corner from Maverick Market)
NEW BAND DEC. 5 . . .
Dance to Stan Bell's "Home-Cookin'"

LONGHORN STEAKHOUSE
FAMILY DINNER SUNDAY
Open 11 a.m. to 10 p.m.
Dinner Served 4:30 p.m. to 9:00 p.m.
Roast Beef, Yorkshire pudding, fresh vegetables, roast potatoes, soup or salad, dessert and beverage 3.25
PHONE NOW FOR RESERVATIONS 477-8022
4066 SHELBOURNE ST.

Dine Downtown at the
Family Restaurant
Enjoy satisfying, inexpensive "dining-out" often at SCOTT'S!
Open 24 Hours Every Day For Your Dining Pleasure
SCOTT'S RESTAURANT
650 YATES at Douglas

WORLD ADVENTURE TOURS
PRESENTS
RUSSIA
TRAVELTALE FILM
In Gorgeous Color (Non-Political) and Narrated in Person by Dick Reddy
Scenes include Yalta, Moscow, Leningrad, Black Sea, Russian Circus and Winter Palace.
McPHERSON PLAYHOUSE
WED., DECEMBER 6
ONE SHOW: 8:30 P.M.
Res. $2.75, 2.25, 1.75
At Theatre 386-6121

ART GALLERY
of Greater Victoria
1040 Moss St. 384-4101
DON'T MISS
ARTISTS AT WORK
Sat. and Sun., 11 a.m. — 5 p.m.
Admission 75¢
Members and Students 50¢
OPENING TUESDAY
Women's Auxilliary
20th Anniversary Salute
Gallery Closed Next Fri., Sat., Sun.
Dec. 8, 9, 10 — changing exhibits.

TRAVERS-SMITH WATERCOLOURS
of
SCOTLAND & ENGLAND
eighth annual open house at the studio
1010 LANGLEY
friday Dec. 8th, 7 - 10 pm
saturday Dec. 9th, 10 am - 10 pm
sunday Dec. 10th, 10 am - 9 pm



1010 Langley St.
Government St.
Broughton
Fort
382-6011 or 598-1872

HELD OVER!
THE MUSICAL FOR THE WHOLE FAMILY
LIONEL BART'S
OLIVER
MONDAY NIGHT
CURTAIN 8:00 P.M.
McPherson Playhouse
If you missed it this week — take the family MONDAY night.
So hurry Victoria
(. . . and thank you for making our show a success)
PHONE BOX OFFICE 386-6121
Presented by VICTORIA OPERATIC SOCIETY

OPEN SUNDAYS 5-9 P.M.
DINING WITH A DIFFERENCE
Gay Nineties Spare Rib House
WHERE KEN PEAKER and SHEILA Play Your SING-A-LONG MUSIC
A SPARKLING ATMOSPHERE for PERSONALIZED MUSICAL HAPPENINGS
World-Famous SPARERIBS — Full Dinner Menu
825 Burdett—CHERRY BANK HOTEL—385-5380

Melrose $1.49 Week
Fri., Dec. 1 — Wed., Dec. 6
Choice of
★ Roast Beef
★ Roast Pork
★ Roast Turkey
★ Roast Chicken
★ Tenderized Dinner Steak with all the trimmings. Including Dessert, Beverage.
$1.49 Per Person
OPEN 24 HRS. A DAY
MELROSE CAFE
622 YATES — 383-9715
TAKE OUT ORDERS

LONGHORN STEAKHOUSE
NOW OPEN 7 Days a Week
LONGHORN STEAKHOUSE
11 A.M. to 12 A.M. • SUNDAYS—4:30 P.M. to 10:00 P.M.
Some Examples from Our Menu:
Breast of Capon Cordon Bleu
Select breast of capon, stuffed with ham, Swiss cheese and baked to a golden brown 3.95
Steak 'n Lobster Plate
A chunk of boneless sirloin and broiled lobster tail make this a delightful blend 6.95
Chateaubriand Jordiniere For Two
The centre cut of the filet, the gourmet's favorite. Specify your wish from rare to well done 14.95

THE LONGHORN COWGIRLS

FOR YOUR DINING PLEASURE
★ Business Men's Lunch Daily, from $1.50
★ Spareribs Night Every Wednesday $3.95
★ Lobster Night Every Friday $4.95
★ Family Dinner Sunday
COMING SOON—ROAST BUFFALO NIGHT
RESERVE NOW FOR CHRISTMAS DINNER
477-4292
or
477-8022
4066 Shelbourne
LONGHORN STEAKHOUSE
LONGHORN STEAKHOUSE

A Great Novel on the Moral Dimension of War

By GEORGE WOODCOCK

"Russia is doomed to be governed by fools; she knows no other way," says one of the minor characters of Alexander Solzhenitsyn's most recent novel, August 1914. And when a surly young radical subaltern asks the hero —a conscientious staff officer named Vorotyntsev — what differences are left between men if one discounts the differences of political parties, Vorotyntsev replies: "The difference between decency and swinishness, Ensign." And then he strikes an Orwellian note that re-echoes at strange places throughout the book.

AUGUST 1914, by Alexander Solzhenitsyn. Copp Clark. $10.50.

ONE WORD OF TRUTH. Copp Clark. $1.00.

August 1914 is the kind of book that really needs a panel of reviewers.

There should be an expert on military history who can tell us how far Solzhenitsyn is objectively accurate when he sets out to reconstruct in the shape of a novel those fatal first weeks of Russia's participation in the First World War, when her generals led their great peasant armies into the trap of East Prussia where the Germans inflicted on them at Tannenberg a defeat from which their country has still not recovered, a defeat whose ultimate consequences were the Russian revolution of 1917 and Lenin's rise to power.

There should also be a linguist, since doubts have been cast by some experts on the complete accuracy of Michael Glenny's translation.

But there must also be a reviewer who considers the book as a novel rather than an exercise in strategy or translation, and who, remembering how Constance Garnett's dreadful translations of Dostoevsky and Aylmer Maude's only slightly less dreadful translations of Tolstoy opened whole new worlds to the imagination, is willing to throw his mind and feelings open to what is offered and to consider the book as a human document, which, ultimately, is all that novels are.

I am that reviewer, almost ignorant of Russian and temperamentally alienated from military affairs of any kind, and yet fascinated by the depths and echoes of one of the most remarkable novels to come out of Russia since Tolstoy made his perverse decision to write no more as an artist.

The comparison with Tolstoy is inevitable, but it can be misleading. At first sight August 1914 looks as though it will shape into the kind of vast and complexly orchestrated novel about a society in dramatic transition which Tolstoy produced in War and Peace. But Solzhenitsyn has not the same sense of novelistic architecture as Tolstoy.

He makes a half-hearted attempt at the beginning and end of August 1914, and for a chapter or so in the middle of the book, to portray life behind the fighting lines of Russia in those fatal months before the war, and some justification is given for this procedure by the fact that the characters in civilian life are usually in some way connected with those at the front.

But though these civilian chapters do give a slight flavor of the selfish character of Russian life in those years just before the revolution when the old aristocrats were being replaced by a vulgar class of nouveau riche landowners and industrialists, they lack interest, depth and color in comparison with the major sections of the book which deal with the war itself.

August 1914 is not a war novel in the same sensational way as Remarque's All Quiet on the Western Front or Norman Mailer's The Naked and the Dead. The conventional horrors of war, the descriptions of mangled bodies, of deep inner agonies of disgust and fear, of minds hardening into brutality, are barely utilized; the author wisely assumes that his readers have had enough of all this, and that a mere hint or two is sufficient to indicate their presence.

What he is really concerned with is the moral dimension of war, not merely in terms of the individuals directly concerned, but also in terms of nations and of whole classes, from the depressed nobility who officer the army down to the dogged peasants who form the much abused rank and file.

Essentially, though the cast of characters is almost as numerous as that of War and Peace, the moral action of the novel, the most important action in the author's mind, centres around two men. One of them is an elderly Cossack general, Samsonov, not too bright but utterly loyal and brave and wise in his assessment of what should be done tactically to ensure a victory over the Germans in East Prussia.

But Samsonov is betrayed by the strategic follies of the unbelievable incompetents in the high command, and at last, fleeing through the forest when his army is surrounded and his career is foundering in defeat and disgrace, he kills himself.

Meanwhile, in the role of accusing angel, appears Vorotynstev, a staff colonel sent by the commander-in-chief to gain a first-hand impression of the actual situation at the front. Appalled by the stupidity of the generals who are bungling operations with decisions made far from the scene of fighting, he tries to stave off the disaster by organizing forlorn defensive tactics, and finally, with a few companions, breaks through the encircling German forces to denounce the incompetent generals in the council-of-war presided over by the Grand Duke Nicholas. His quixoticism is fruitless; nobody wants to hear the truth.



SOLZHENITSYN
. . . accuses successors

In that final scene, the strange double focus that has been disturbing one throughout the novel resolves itself. This is not only a book about Russia in 1914; it is obliquely also a book about Russia today, and about what has happened to the country in the half century since the events described. There is a significant passage in which Solzhenitsyn talks about the rank and file of the army.

"The press did its duty by them by lumping them together under the phrase, 'the grey heroes.' But photographs there were none; and more's the pity, because since then our national make-up has changed completely. Our features have altered, and no camera-lens can ever again find those trusting, bearded men, those friendly eyes, those placid, selfless faces."

The implication is clear. Despite the faults of Tsarism, it did not reach deeply enough into the lives of the people to alter their characters, and so there was still a hope of a better world, but events — the war, the civil war, the Stalinist age — prevented all that. Elsewhere, Solzhenitsyn remarks that the war "devoured our strength and our faith in ourselves, uselessly and irretrievably snatching from us our bravest and strongest men and leaving the second-raters," and one feels he is not only talking about the war, but also about the long night that followed, for there is a similar haunting statement in his Nobel Speech, One Word of Truth, when he talks of the writers who died in the prison camps.

"Those who already had a literary reputation when they sank into that abyss are at least known — but how many died totally unknown, never once publicly named! And hardly any of them have returned. A whole national literature has been left there, buried without a coffin, without even any underclothes, naked, just a name-tag tied round one toe. . . . And how am I today, accompanied as I am by the shadows of the fallen, bowing my head as I stand aside to let those other men who deserved this honor before me take their places on this platform — how am I today to guess and put into words what they would have wanted to say?"

Like War and Peace, August 1914, is largely a didactic work on the nature of war and its effects on human societies, but Solzhenitsyn differs from Tolstoy in refusing to accept the theory that the courses of wars and other great collective events are determined principally by blind mass forces and that no men are responsible. "There might be some consolation — he says — in Tolstoy's conviction that it is not generals who lead armies, not captains who command ships or companies of infantry, not presidents or leaders who run states or political parties, were it not that too often the twentieth century has proved to us that it is such men who do these things."

And Solzhenitsyn does not merely remark on this as a general truth. He accuses certain men explicitly for the disasters of 1914, but when he makes one of his characters say, "Russia is doomed to be governed by fools; she knows no other way . . ." the whole perspective suddenly extends, and, though only one Bolshevik is mentioned in the whole book (and he never appears in the flesh), one is certain that in condemning the Tsar and the Grand-Duke and the generals, Solzhenitsyn is also by implication accusing their successors who created the prison camps, those — to use his phrase — who were unable to tell "the difference between decency and swinishness."

Despite the differences between the two men, it is of Tolstoy more than of any other Russian writer that Solzhenitsyn reminds one — Tolstoy standing alone to defy and expose tyranny, with the autocrats fearing to destroy him because of his worldwide moral power.

Books

It Takes More Than Caring

By PAT BARCLAY

Most of us still care about pollution. That is, I hope, a true statement, despite the gloomy predictions of cynics who would relegate environmental concern to that limbo where wornout fads like rumble seats or chlorophyll tablets — for people, not plants — disappear.

Far from losing interest in the subject, we have moved on, past the need for scare headlines whose positive function was to awaken us to the need for genuine concern. We are awake; we are concerned. The question is, where do we go from here?

Last year a group of elementary school children in Thunder Bay, Ontario, found out. They wrote a letter to the city's mayor asking what they could do about pollution. The next thing they knew they were hauling bulging plastic bags around the schoolyard at eight o'clock in the morning, assisted by the chief elected officer of the city in blue jeans. The thing to remember about pollution, he told them, is that much of it is so obvious we do not even realize it is there.

The work of such organizations as SPEC and Pollution Probe has done much to ensure that public awareness, once aroused, remains informed. Localized crusades sprout and blossom, often with satisfying results. But the real action, as Dr. Thomas L. Burton of the University of Waterloo points out in Natural Resource Policy in Canada, must take place at the federal level.

What Canada needs, badly, is political pressure from an informed public. It was "to provide a forum for discussion, a take-off point for a sustained, objective debate about future policy" that Dr. Burton has written this book.

▣

He begins by outlining the history of the Conservation Movement in North America. (Conservation conference delegates proposed that legislation should be enacted against water pollution in 1909!). Next he describes the "major policy issues" confronting Canadians today: "the relationship between economic growth, on the one hand, and the declining quality of the environment on the other," and Canada's "natural resource relations" with other countries, particularly the U.S.

Then follows a chapter on the inimitable Canadian divisions of federal-provincial responsibility, sounding like a straight-faced version of the old elephant joke (you remember, it went, "Six students from six different countries were asked to write a composition about the elephant . . .") and a particularly intriguing analysis of where each of Canada's three major parties takes its stand on the sticky questions of technology vs. ecology and foreign ownership.

He includes a discussion of "the environmental conscience," pointing out that modern conservationists do not flinch from incorporating aesthetic and spiritual values into their "arsenal of debate." (As John Stuart Mill argued in 1848, "It is not good for man to be kept perforce at all times in the presence of his species . . . Solitude, in the sense of being often alone, is essential to any depth of meditation or of character; and solitude in the presence of natural beauty and grandeur is the cradle of thought and aspirations which are not only good for the individual, but which society could ill do without.")

All this has been presented with such studied impartiality that we begin to suffer from curiosity to know Burton's own political sympathies. In his final chapter he breaks it to us gently: "What I am proposing is nothing less than a major shift in social ethics . . . there is really no alternative." We must either alter our "production-consumption-growth ethic," or watch our civilization collapse. Only a long-run commitment to new goals can serve as a final solution, says Burton, but in the short run, there are a few remedial measures we should apply.

Chief of these is "functional socialism," as defined by the Swedish writer Gunnar Adler-Karlsson. Burton hastens to explain that it is "not a revolutionary concept, but merely the recognition and formal definition of an already existing and accepted principle of our society," namely, the division of control between industry and government (i.e., society).

It's an intriguing idea, as interested readers will discover.

The chief weakness of Burton's book, its painstaking, even plodding clarity, is also in an odd way its greatest strength. Canadians looking for a firm basis for the study of our most pressing national problems should find it an invaluable resource.

NATURAL RESOURCE POLICY IN CANADA, by Thomas L. Burton. McClelland and Stewart. $3.50.

The Lonely Adventurer Has His Story Retold

By JAMES McCOOK

Alistair McLean is a successful novelist — "HMS Ulysses," "The Guns of Navarone," etc. — but he has resisted the temptation to embroider the story of Captain Cook.

CAPTAIN COOK, by Alistair MacLean, Collins, $8.95.

MacLean, who was a wartime sailor, says Nelson and Cook are the most revered figures in the annals of the Royal Navy but Nelson was a friendly extrovert while Cook kept his thoughts to himself. No Lady Hamilton enlivened the story of the great navigator. He had a wife who outlived him by 56 years and six children, three of whom died in infancy, but MacLean finds that he mentioned his wife only twice in his journals and correspondence.

So there is little to go on in attempting to judge Cook as a husband and father but by inference he would have been as just in his family life as on his ships. Not only just but kind, by the standards of his time, which were rough.

Disappointing as a romantic figure, Cook never failed in practical achievement. He left voluminous logs and journals filled with accurate observations from the Antarctic to Arctic.

His achievements in exploration brought him fame and MacLean emphasizes the battles Cook had to fight alone. He was the son of a farm laborer and it seemed advancement for him to be, briefly, a haberdasher's assistant. But, like many another boy, he ached for adventure and the sea.

He sailed on a dirty coal ship which was battered up and down the English coast. How few boys enduring the fatigues and excitement of life at sea have devoted themselves to books and study as Cook did! Navigation, astronomy and mathematics were his pleasure and when he was 27 he was offered command of a merchant ship. Instead of taking it, he did an extraordinary thing — he joined the Royal Navy as an ordinary seaman.

It was the time of the press gangs when men were snatched off the streets to sail naval ships. Within a month of joining, Cook was a master's mate, evidence that his abilities were recognized.

In 1759 he was engaged in charting the St. Lawrence River where the French defenders of Canada had removed every marker and Cook and his colleagues replaced buoys within range of enemy guns. When they had surveyed the river, the British armada which made possible the capture of Quebec sailed in and Wolfe did Cook, who did not even rate as an officer, the compliment of consulting him on the placement of ships.

When Cook left Canada's east coast for the last time in 1767 he was still a non-commissioned officer. The Admiralty may have known that in him they had the greatest seaman, navigator and cartographer of the generation but not until they decided to have a vessel circumnavigate the globe did they conclude it would be best to make Cook a lieutenant, as he was the only man for the command.

MacLean describes Cook's journeys into the unknown seas, the natives who met him with boundless hospitality or showers of stones, the new animals and plants the scientists with him discovered, the willing discipline he could maintain after months at sea without touching port and the tireless zeal with which he performed every task.

In the end there was a dispute with primitive people on a warm shore in 1779 and he was killed. From Nootka to New South Wales and on the scores of islands between his ships were known.

Between 1768 and 1779 he circumnavigated the globe three times in voyages of discovery, and the Northwest Passage and the Great Barrier Reef alike challenged him.

Captain Cook's story has often been told and it is none the worse for the retelling by an admiring McLean.



COOK
. . . tireless zeal

Not Funny Any More

This posthumous collection of verses by Ogden Nash is more serious in intent than much of his other work. Consequently the book suffers, for Nash's unique style seems to lend itself to witty observation more naturally than to social comment.

THE OLD DOG BARKS BACKWARDS, by Ogden Nash. McClelland and Stewart. $7.25.

Staunch Nash fans may object, but to me there seems to be no comparison between the writers of such well-known early felicities as The Turtle, The Panther, and the One-L-Lama, and the sadder but wiser man who penned such lines as "He drinks because she scolds, he thinks; — She thinks she scolds because he drinks, — And neither will admit what's true — That he's a sot and she's a shrew."

What this new book proves, I suppose, is that disillusioned writers find it harder to be funny. Still, there are enough genuine flashes of the old Nash wit to make culling through the poems worth while. There is the one about the young Mozart, whose birthday "Found him six years old and never been Spocked," and the one about the hapless host who sighs, "Would that I could anticipate — How my guests will elect to dissipate."

The drawings by Robert Binks are amusing and do their best to brighten up the proceedings. But significantly, Nash's best line is probably the one he borrowed from a letter to Ann Landers: it refers to the teenager who "doubted the affection of her boyfriend because the only compliment he ever paid her was You sweat less than any fat girl I know." Truth like this ought to be enough to discourage any fiction writer. Especially one whose stock in trade is deadpan humor. — P.B.

BEST SELLER LIST — GENERAL ✱ MUSSON

1	O' JERUSALEM— L. Collins and D. Lapierre	$10.00
2	A NATION OF STRANGERS— Vance Packard	$8.95
3	TO SERVE THEM ALL MY DAYS— R. F. Delderfield	$8.95
4	HONORABLE CAT— Paul W. Gallico	$11.50
5	MUSSON STAMP DICTIONARY— Douglas Patrick	$7.95
6	THE MIND OF ADOLF HITLER W. C. Langer	$11.00
7	AND TO EACH SEASON— Rod McKuen	$5.95
8	TARZAN— Burne Hogarth	$10.95
9	THE SCHOOL OF FEMININITY— Margaret Lawrence Greene	$8.95
10	JOURNEY TO IXTLAN— Carlos Castaneda	$7.95

Available at
MUNRO'S BOOK STORE
753 Yates St. Victoria, B.C.

Christmas Shopping Store Hours

Now Open until 9 p.m. every evening to Christmas except Saturdays—open 'til 5:30 p.m. You'll find Books Canada a relaxing and interesting place to choose Christmas gifts for those special people on your list. Why not drop in soon?

BOOKS CANADA
45 Bastion Square
Law Chambers Building
Phone 386-7791
"The People Who Know Canadian Books"

IVY'S BOOKSHOP
1507 Wilmot Place — 598-2713
(Around the Corner from the Oak Bay Theatre)

CHRISTMAS SUGGESTIONS

- Surfacing — Margaret Atwood 6.95
- The Manticore — Robertson Davies 7.95
- A Story Like the Wind — Laurens Van Der Post 9.95
- A Small and Charming World — John Frederic Gibson 6.95
- Captain Cook — Alistair MacLean 8.95
- My Own Cookbook — Gladys Taber 8.95
- Homesteader — James M. Minifie 9.95
- Seven Arrows — Hyemeyohsts Storm 11.45
- Silent Travel in Japan — Chiang Lee 14.50
- Chinese Erotic Art — Michel Beurdeley 39.50

CHILDREN'S CORNER

- Nicky Goes to the Doctor — Richard Scarry .. 2.50
  And all Richard Scarry's other titles from .. 4.95
- Charlie and the Great Glass Elevator Roald Dahl 4.75
  And all other Dahl's titles from 4.95
- The Velveteen Rabbitt — Margery Williams .. 4.50
- Friend Donkey — P. L. Travers (author of Mary Poppins) 6.95
- The Diddakoi — Rumer Godden 6.25
- Land of Black Gold — Herge 2.95
- Johann's Gift to Christmas — Jack Richards .. 3.95
- The Little Wood Duck — Brian Wildsmith 4.95
- Mary of Mile 18 — Ann Blades 5.95

Special Orders · Mail Order Service
Good Parking · Fine Paperback Selection

HOURS
Daily 10 a.m. — 6 p.m. Friday till 9 p.m.
Dec. 18th to 23rd 10 a.m. — 9 p.m.

Give a book you'll love to borrow

DEATH ON THE ICE by Cassie Brown—Vivid story of the 1914 Newfoundland seal-hunting disaster. $7.95.

"THEY GOT TO FIND MEE GUILTY YET" by T. P. Slattery—Tense courtroom drama; the trial of D'Arcy McGee's accused assassin. $10.00.

BUSH PILOT WITH A BRIEFCASE by Ronald A. Keith—Funny things happened to Grant McConachie on the way to becoming C.P. Air president. $7.95.

THE SECRETS OF WINNING HOCKEY by Emile "The Cat" Francis—"The Cat" lets his strategy and techniques out of the bag. $7.75 (Hardbound), $4.35 (Paperback).

HONEST ED's STORY by Jack Batten—How Toronto's fascinating midas man, Ed Mirvish, made it big. $5.95.

THE GREAT CANADIAN NOVEL by Harry J. Boyle—"Harry Boyle's new book lives up to its title." (Peter Newman, Editor Maclean's Magazine). $6.95.

THE SHREWSDALE EXIT by John Buell—A novel about the just and the unjust. $7.75.

AGOUHANNA by Claude Aubry—An enchanting story for young readers. $4.50.

WHITE ESKIMO by Harold Horwood—A novel of Labrador—"The best novel to come out of Canada in generations." — FARLEY MOWAT. $5.95.

RAISINS AND ALMONDS by Fredelle Bruser Maynard—Anyone who remembers growing up will never forget this book. $6.50.

THE TWELFTH MILE by E. G. Perrault—A brisk novel of adventure and espionage at sea. $6.50.

THE WRONG PLANTAGENET by Marian Palmer—A rousing novel of the 15th Century in the author's superb historical style. $7.75.

RULE BRITANNIA by Daphne du Maurier—Another brilliant novel by the author of "The House On The Strand." $7.65.

HEMINGWAY AND JAKE by Vernon Klimo—An earthy, perceptive portrait of the great author. $9.25.

5,000 NIGHTS AT THE OPERA by Sir Rudolph Bing—The intriguing autobiography of the man who ran the "Met". $11.50.

LIKE THE LION'S TOOTH by Marjorie Kellogg—From the author of the unforgettable "Tell Me That You Love Me, Junie Moon." $6.95.

SUNDAY DRIVER by Brock Yates—An absorbing and entertaining book for the car racing enthusiast. $7.95.

THE VISCONTI HOURS by Millard Meiss—A book that will enchant the art connoisseur. $40.25 (Pre-Christmas), $46.00 (Post-Christmas).

WHEN ALL THE LAUGHTER DIED IN SORROW by Lance Rentzel—Unique among sports autobiographies; the true story of a fallen football star. $7.95.

THE WHALE: Mighty Monarch of the Sea by Jacques-Yves Cousteau and Philippe Diole—A fascinating study of the gigantic mammal. $11.50.

NOW AT BOOKSTORES
Doubleday

BRYAN'S BEAT

Another Byrd Flies High

By BRYAN HAY
Times Staff

Another 'Byrd is soaring high as a musical solo performer; although, with the amount of help he gets from friends new and old and his first flight, much of the credit must go to his co-performers.

But not all.

Because, like all members of that constantly-changing assemblage, he has well and truly paid his musical dues over the past 15 years.

The dude in question is Skip Battin, who started out as one-half of the Flip and Skip duo in the late Fifties . . . their biggies (in case you're interested) were **Cherry Pie** and **It Was I**, both of which were the sort of abomination which could only have found niches in music's wax museum at that particular era.

He then faded into that industry obscurity which shrouds session players and back-up boys until snuggling into the Byrds' nest three years ago as bass player, where he has remained until this present fledgling flight, **Skip Battin** (Signpost SP-8408). Unfortunately, Skip tends to sound — as well as look — like another performer with a more-or-less identical background, Leon Russell.

And the casual listener, or even someone grabbing for an album in the store, could be forgiven for confusing the two.

Skip, however, manages to pull off the session with such verve and flair that he can stand in his own right.

Some of the other people I mentioned earlier who deserve more credit on the album than a passing reference in tiny type on the back of the sleeve are: co-Byrds Clarence White on guitar and Roger McGuinn on 12-string; Billy Mundi on drums and Spanky McFarlane (she of Our Gang) chirping along on back-up vocals.

A special note should be made of the co-author of the tracks on the album — Kim Fowley — an almost-mythical personage from the pop world who has been hanging in there for almost as long as Battin himself.

★ ★ ★

Although in the style of the seventies, the cuts make up almosst a one-man rock and roll revival . . . but are jouncy and flip enough to score with the vast majority of people to whom the Golden Age of rock is ancient history and not a happy, hazy memory.

To pun very badly, the album just skips along in a vein half-way between nostalgia and tomorrow.

Subject matter of the tracks ambles all the way from Dick Clark to Rudolph Valentino to Captain Video to your friendly neighborhood narc.

Sometimes, a group makes it because they ride right in on the crest of a fad; sometimes, they are strong enough to create a fad; sometimes, they are unique enough to stand on their own in that wide-ranging sphere known as pop.

Sometimes, however, the reverse is true.

A group fails to make it because people just aren't ready for them.

Such a group that failed to click was Fairport Convention, a British folk ensemble in the Pentagle vein, who released two very-tight and excellent-produced albums in the late 60s.

At that time, though, the world was very much into its own head and a psychedelic shimmering of sight and sound prevailed — and very few people wanted to move into another realm than that provided by their own mind.

But times have changed.

And Fairport Convention has reconvened.

Under the name of Steeleye Span, they have released an album which could mean the big breakthrough for them **Below The Salt** (Chrysalis CHR 1008).

And this time, they're not messing on the periphery of pure folk . . . they've jumped into the bag feet first with a collection of traditional tracks ripped right out of the pages of Child's Ballads and performed in the loose, rough fashion that befits this kind of music.

All in all, one mother of an album.

The ideal thing for those long nights of winter when the wind howls, rain lashes the windows, the fire flickers low and the dry red wine is nearly gone.

Although the performance may be rough, there's nothing haphazard about the production. Stereo quality is excellent and the musical craftsmanship controlled to the nth degree.

★ ★ ★

This is folk as it should be and all too often only is in the casual singing of friends.

Among standouts on the album are a seven-minute-plus version of King Henry and a rendition of John Barleycorn that makes the one released by Traffic a few years ago look like something hashed together by a high-school glee club.

There's very little to say about this album without merely reeling off a string of superlatives, most of which would be redundant, except to point out one thing: Give your head and heritage a treat and blow some bread on it.

It could open up a whole new world for you.



SOUND SCENE

B.C. Forests Inspire a Song

By RON ROBINSON
CJVI Program Director

That talented songwriter from Humpback Road, Constable Dave Richardson of the Saanich Police Department, has just received some good news from Capitol Records in Los Angeles. It looks pretty certain that his song "Wildflower," released on an LP this summer, will be issued as the group's next single.

Richardson wrote the words 18 months ago, and when his good friend Dave Foster was putting together the group he met a talented guitarist Doug Edwards, who had played with the Fifth Dimension. Edwards set the words to music and the result was "Wildflower."

Now the song is being played from the LP, by CKLW, the Windsor Ont., rock station that dominates the Detroit area. There has been enough U.S. listener response to apparently warrant Capitol's decision to issue a single. Richardson has had five songs recorded; the most successful being "Reaching Far Too High" by Judy Ginn and her brother Jim, which was also sung by Shani Wallis on a Tom Jones TV show.

The group (Skylark) has since moved to Los Angeles, where they have a Capitol recording contract for eight albums in four years. Dave Richardson has three songs he thinks will be given careful consideration for their next album. One is "Greentrees," inspired by B.C.'s forests. Dave says he really appreciates this province after 18 months on the Prairies, where "scenery is like a pool table!"

★ ★ ★

Music has always been a primary method for man to transmit socially pertinent information. And if you'll check closely, contemporary popular songs convey a far greater understanding of our evolving culture than we might give them credit for.

For example, have you noticed an upswing in songs about marital problems? They've been coming, more and more frequently, in the past several years, and the empathy for songs about broken homes was most recently exemplified in the popularity of Wayne Newton's "Daddy, Don't You Walk So Fast!" Also noticeable is a decrease in interest in songs concerning drugs, ecology, the Jesus movement, and so on.

CJVI SOUND SCOREBOARD

Last Week	This Week	
1	1	IT NEVER RAINS IN SOUTHERN CALIFORNIA — Albert Hammond
5	2	SOMETHING'S WRONG WITH ME — Austin Roberts.
2	3	I'D LOVE YOU TO WANT ME — Lobo.
7	4	CLAIR — Gilbert O'Sullivan.
6	5	FUNNY FACE — Donna Fargo.
3	6	I AM WOMAN — Helen Reddy.
4	7	BEN — Michael Jackson.
10	8	I NEVER SAID GOODBYE — Englebert Humperdinck.
13	9	YOU ARE WHAT I AM — Gordon Lightfoot.
16	10	MOULDY OLD DOUGH — Lt. Pigeon.
9	11	IF I COULD REACH YOU — Fifth Dimension.
11	12	CAN'T YOU HEAR THE SONG — Wayne Newton.
8	13	I CAN SEE CLEARLY NOW — Johnny Nash.
—	14	WHAT AM I CRYING FOR — Dennis Yost & Classics IV.
17	15	WALK ON WATER — Neil Diamond.
—	16	SWEET SURRENDER — Bread.
18	17	YOU'RE A LADY — Tony Orlando with Dawn.
20	18	SOUND OF PEACE — Bobby G. Griffith.
—	19	THE PEOPLE TREE — Sammy Davis Jr.
—	20	EVERYBODY LOVES A LOVE SONG — Mac Davis.

Name Concealed

VATICAN CITY (AP) — A Vatican art expert says he has discovered that Michaelangelo chiselled his initial in the palm of the Madonna on the Pieta. Dr. Vittorio Federici, director of scientific research for the Vatican museums, said he found the previously undetected "M" during work to repair the damage done by the vandal that attacked the statue in St. Peter's Basilica last May. He also chiselled his name on the belt the Madonna wears.



VIRTUOSO artist and new concert master of Victoria Symphony, Derek Collier will be featured for the first time as soloist with the orchestra in the Sunday-Monday symphony concerts at the Royal Theatre. With Laszlo Gati conducting, Collier will perform the brilliant and lovely Tchaikowsky violin concerto. Also on the star-filled program will be the duo piano team of Robin Wood and Winifred Scott with Allan Purdy narrating Saint-Saens' Carnival of the Animals, and solo trumpet, Boyde Hood. This is the final concert pair of 1972.

Choir Marks Milestone

Holding the record as the longest-lived male choir in Canada is Victoria's Arion Male Chorus, which this season celebrates its 80th anniversary.

On Sunday, at 7:30 p.m., the chorus will present a program of sacred music at Metropolitan United Church under the direction of its conductor, Bert Storar.

Established in 1892 and named after a legendary Greek poet of 625 B.C., the Arion Male Choir had as its first president, Sir Matthew Baillie Begbie, British Columbia's historic judge and music buff.

Among its conductors have been some well known names in the annals of the city — Howard Russell, Herbert Kent, Frank Sehl, and Frank Tupman.

In July of 1973 the 50 members will take part in the international Eisteddfod competition in Wales after a preliminary round of warm-up concerts in Glasgow, Edinbourough and Newcastle.

Among music to be performed Sunday will be the Hallelujah Amen from Handel's Judas Maccabaeus, Waring's arrangement of The Battle Hymn of the Republic, and arias from Mendelssohn's St. Paul and Handel's Samson.

Duettists will be John McVie and Don Twine. The solo, Total eclipse, will be sung by James Oakman.

Glee Club Concert

A concert of Christmas music is to be performed by the Newcombe Glee Club, Sunday, Dec. 10 in Metropolitan United Church.

The event is under sponsorship of the Victoria Presbyterial United Church Women and proceeds of an offering will go to their Outreach work.

The singers will be assisted by a UVic instrumental quintet consisting of Jane Pearce, flute; Susan Pumphrey, Oboe, Joan Watson, horn, Paul Naismith, bassoon and Donna Zapf, clarinet.

Concert starting time is 2:30 p.m.

The Newcombe Glee Club began as the Civil Service Singers in 1967, principally to perform in the legislative buildings during the Christmas season.

Two years later the new name was adopted and under the direction of Dennis Sheppard the choir has developed a varied repertoire and is in demand for concerts throughout the year.

Russia Featured In Travel Film

A special event presented by World Adventure Tours, Wednesday at McPherson Playhouse, will be a color film on Russia. It will be presented in person by Dick Reddy, who has travelled to the Soviet Union six times in an effort to photograph the unusual and keep abreast of the ever-changing scene.

This film, which will be shown once only, at 8:30 p.m., is not part of the regular series.

Highlights of the film include the city of Leningrad, with its Winter Palace and unique Russian gardens, village scenes, Moscow and the Kremlin walls and Lenin's tomb; monument to the astronauts, a tour of Moscow Exhibition, a Black Sea boat trip and a performance of the Russian Circus.

Film's Top Names To Honor 'Founder'

HOLLYWOOD (Reuter) — The Hollywood film industry has announced plans for celebrating the 100th birthday of its "patriarch"—Adolph Zukor, founder of Paramount Pictures.

A lineup of the top names in the film industry is to take part in a stage show Jan. 7, when Zukor, a Hungarian who arrived in New York in 1888 with $25 sewn in his jacket lining, will be given a cake with 100 candles.

The names include Bob Hope, Bing Crosby, Dorothy Lamour, and Mae West.

Proceeds from the show, expected to be about $500,000, go to the charities of Variety Clubs International. Each of the hundred candles is to be sold for $1,000.

Zukor, a former fur dealer, entered the entertainment industry early in the century by buying up penny arcades.

He founded the Famous Players film company in 1912. In 1917, it merged with other companies to become Paramount Pictures Corp.

Moore Re-Elected

VANCOUVER (CP) — Jack Moore has been re-elected president of the western regional council of the International Woodworkers of America, a spokesman said.

He defeated Don Poirier, a last-minute candidate from the loggers local, by a substantial margin.

Regional vice-presidents Jack Munro and Wyman Trineer were re-elected and Fred Fiver was re-elected secretary-treasurer, defeating Weldon Jubenville, president of the Duncan local.

Amity Singers at Church

Benjamin Britten's delightful Ceremony of Carols — a choral work that portrays the Nativity in a reverent folk idiom — and Marc-Antoine Charpentier's Messe de Minpite pour Noel, will be sung Friday by the Amity Singers under George Corwin.

The program will take place at the Church of Our Lord at 8 p.m.

Soloists who will participate are Frances Carter, Charles Dorrington, Garth Gislason, Madeleine Groos, Susan Word, Karen Smith, Diana Hall and Robert Hall.

Assisting will be an instrumental group consisting of Kathryn Ely, harp, James Furmston, organ, Jane Pearce and Glen Fast, flutes.

Festival Winners To Be Honored

An event honoring all past Rose Bowl and Victoria City Medallion winners of Greater Victoria Music Festivals, from the initial year, 1927, to 1972, will take place in March at Victoria City Hall.

In this connection the Music Festival Society would like to hear from winners or from anyone having knowledge of their present whereabouts.

Contact should be made with Mrs. Lauretta Holdridge, 509 Oliver Street, or phone 598-5608, before Dec. 15.

SKI PEETZ

THEATRICAL ARTS STUDIO
presents
THE GREAT HALO HUNT
McPHERSON PLAYHOUSE
A show for all ages
FRIDAY, Dec. 15 - 8 p.m.
SATURDAY, Dec. 16 - 2 p.m. and 8 p.m.
Produced and directed by
BEBE EVERSFIELD


SUPERIOR SERVICE SINCE 1867
Member the Order of The Golden Rule
Hayward's DIRECTORS OF FUNERAL SERVICE
Reginald Hayward Manager
734 Broughton St. Telephone 386-3505

MULLINS MARINE
10-SPEEDS
LOW DOWN PAYMENT
925 YATES STREET

BIG BAND
Dance — Sansoha Hall
NEW YEAR'S
16-pce. orchestra 10 p.m.-3 a.m. $15 Couple includes hot chicken etc. Limit 200 couples. Dress optional. Tickets 598-3638, 385-3384.

The University of Victoria
presents
THE UNIVERSITY CHORUS
George Corwin, Conductor
BERLIOZ: THE CHILDHOOD OF CHRIST
Thursday, December 7 - 8:30 p.m.
Metropolitan United Church,
Quadra and Pandora
Free-will offering
For the Benefit of the Taylor Music Scholarship



Nature Rambles with Freeman King



An adventure with the well-known Victoria naturalist, woodsman and guide, Freeman "The Skipper" King, this little book is a selection of his intimate stories of the living things around us.

The 72-page, soft-bound, limited edition is an introduction and an invitation to the exciting outdoors from a man who knows so much of nature's mysteries.

Artist and photographer have caught the writer's mood and make Mr. King's book a notable local production.

This is an ideal gift for young and older readers and lovers of the woods, the seashore, the lakes and rivers and their creatures.

LIMITED EDITION



PRICE PER COPY $1.43 Plus 7c Tax $1.50 includes mailing

USE THIS CONVENIENT ORDER FORM AND MAIL EARLY.

"Nature"
Victoria Times,
P. O. Box 300,
Victoria, B.C.

Please send ——— copies of "Nature Rambles with Freeman King" to the address below:

NAME .
ADDRESS
Enclosed $———

NOTICE OF POLL
MUNICIPALITY OF ESQUIMALT

MUNICIPAL ELECTIONS DECEMBER 1972 TO WIT:

PUBLIC NOTICE is hereby given to the electors of the Municipality aforesaid that a Poll has become necessary at the election now pending, and that I have granted such Poll, and, further, that the persons duly nominated as candidates at the said election, and for whom only votes will be received, are:

Surname	Other Names	For Which Office	Term of Office	Residential Address	Occupation
DeCOSTA	Edward Lawrence	Alderman	1973-74	774 Hutchinson Ave.	Engine Fitter
FULLER	Leslie James	Alderman	1973-74	1162 Hadfield Ave.	Manager
LUNDGREN	Conrad Clarence	Alderman	1973-74	635 Admirals Road	Machinist
McEVAY	James William	Alderman	1973-74	401 Treebank Road	Manager
PRENTICE	Terrence Allister	Alderman	1973-74	1297 Rockcrest Ave.	Professional Engineer

SUCH POLL will be opened at the Municipal Hall, 1229 Esquimalt Road, Esquimalt, B.C. on the 9th day of December, 1972 between the hours of 8:00 O'CLOCK A.M. and 8:00 O'CLOCK P.M.

AN ADVANCED POLL will be opened at the aforesaid place on THURSDAY and FRIDAY, December 7th and 8th, 1972 from 9:00 O'CLOCK A.M. to 5:00 O'CLOCK P.M. at which the only persons who will be permitted to vote are those who being qualified electors, sign a statement that:

(a) they expect to be absent from the Municipality on polling day; or
(b) they are for reasons of conscience, prevented from voting on polling day; or
(c) through circumstances beyond their control they will not be able to attend the poll on polling day.

Of which every person is hereby required to take notice and to govern himself accordingly.
Given under my hand at Esquimalt, B.C. this 20th day of November, 1972.

G. MERZ
Returning Officer



One picture is worth one thousand words so they say . . . and what can be said about this one, except that it is the view from North Vancouver's Mount Seymour Highway?

WILLIAMS HALTS LOGGING ROAD

Resources Minister Bob Williams has ordered a halt to work on a logging road in the Fry Creek area of the West Kootenay until a comprehensive environmental impact study is complete.

He said that the study, which he hopes will be complete in two months, represents the beginning of an entirely new direction in his two portfolios.

He is also responsible for the Department of Recreation and Conservation.

Williams' announcement follows complaints in the Fry Creek area that construction of the logging road along the creek — about 50 miles north of Nelson — would damage the environment.

'We will be from here on in considering wildlife input, recreation input and forestry input together when we determined management terms in prime valleys throughout the province," Williams said.

"This kind of combined effort by representatives of both the forests department and the recreation and conservation department will become a matter of course in the coming years."

Three Facing Weapons Charge

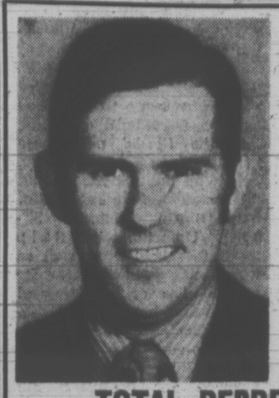
NANAIMO (CP) — Three Victoria-area residents have been charged with possession of weapons dangerous to the public peace — a .38-calibre pistol, three .22-calibre Derringers and two sets of brass knuckles.

Susan Harry, 17, of Sooke, and two Langford youths, James Roger McCallum, 18, and Richard Joseph Michael Barnes, 17, were remanded for trial.

DOWN AND OUT
SPECIAL
HONDA
PEARSON
WORLD of PLEASURE

AAMCO
TRANSMISSIONS
450 EAST BURNSIDE
World's Largest Free Road Test, Free 19-Pt. Multi-Check, Free Towing, Written Guarantee. 8 a.m. — 6 p.m. Mon. — Sat. 385-7748.

Before You Invest See
PADRE ISLAND
Call 388-4404



ROBERT ELLIS

Victoria resident since 1939, businessman, vice-pres. Chamber of Commerce, director Better Business Bureau, Member of Central Business District Advisory Board, active in community affairs. Married, two children. 1521 Shasta Place.

TOTAL REPRESENTATION

As your representative on council I pledge my energy and ability to the whole spectrum of city management. I will see that full value is received for every tax dollar spent. I will see that the very best municipal services and amenities are provided. I owe no obligations to any Corporations or political parties. Please give me your support. I will do my part.

for transportation,
for discussion — 383-2468

ELLIS, ROBERT X

For Alderman December 9th

Inserted by Robert Ellis Campaign Committee

COLORFUL FIN MAKES A DEBUT

OTTAWA (CP) — A $5 bill in the new more colorful series of Canadian banknotes will be put into circulation Monday.

It bears a portrait engraving of Sir Wilfrid Laurier, Liberal prime minister from 1896 to 1911.

On the back of the bill is a picture of a British Columbia salmon seiner.

A Year's Research Runs Off

PULLMAN, Wash. (AP) — More than two years' research into muscular dystrophy was destroyed when someone released from their pens a group of mink affected with the disease, Washington State University scientists report.

Dr. Gerald A. Hegreberg, pathologist, and Dr. John Gorham, both of the United States agriculture department's agricultural research service at WSU, said they lost 75 mink.

Some also were affected by a rare virus similar to diseases in man that lead to progressive mental and muscular deterioration.

The mink, the only ones in the world known to be affected by a particular strain of muscular dystrophy, were being studied to find a cure for the diseases.

Regardless of whether the mink are recovered, the research project is ruined, Dr. Hegreberg said.

They were conducting genetic studies with the animals kept in separated groups. As it was not possible to mark the mink individually, the breeding herd is ruined for future experiments.

Just Right Photo Tips



BRUCE W. ROGER

For natural pictures of very young children, give them a gift, then photograph, from their level, the action and expression that results. Ask your child to arrange her toys for a picture of them, then include her in the picture — she will be less concerned because you're photographing her toys and not her.

Most important, bring your camera and flash in to Jus-Rite for our free 5-point camera check to be sure of capturing these unforgettable expressions.

BRUCE

JUS-RITE PHOTOS

"Service Through Experience"

716 Yates St. and Town and Country



Think Big.

We finally did it.

We finally changed the looks of the Bug.

For openers, open the door.

And Wham-O:

"What's a nice big interior like you doing inside a Volkswagen?"

There's plenty of leg room up front.

There's lots of head room.

The windshield is curved and pushed away from your nose. It's 42% larger. (That's the windshield, not your nose.)

The padded dash is completely redesigned and easier to read (for those of you who like to read dashes).

The seats are more comfortable, curved and contoured to your body.

Inertia-type seat belts buckle up as standard equipment.

And wonder of wonders, it is now much easier for passengers to get to the back of the Bug.

With all the newfound room, we had to find a new ventilation system.

Which we did.

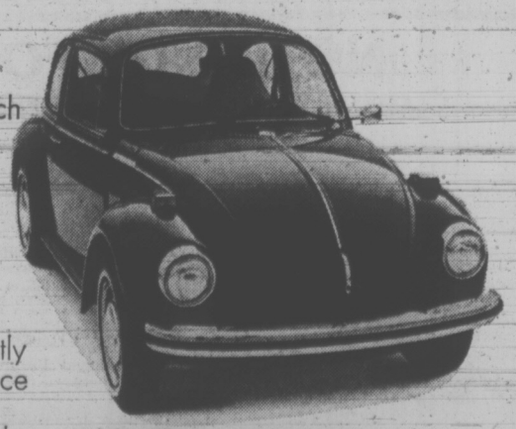
And it's so good that, now, even the side windows can be ventilated and defogged.

As for outside improvements, they're mostly hidden. (Although the taillights are nearly twice as large as ever before.)

Altogether we made 20 improvements in the Super Beetle for 1973.

But without a doubt, the biggest improvement of all is the feeling you get inside.

Take it for a test sit today.



1973

Few things in life work as well as a Volkswagen.

A Beloved Red Makes His Last Hurrah

TORONTO (CP) — For Joseph Baruch Salsberg, communism was a god that failed.

For Joe Salsberg's friends — crusty capitalists, social democrats and many in the middle ground—the fiery ex-Communist did not fail along with the party.

To prove the point his friends snapped up tickets to a dinner fete in honor of his 70th birthday, within days of its announcement.

Patrons of the dinner included politicians and public figures of every political stripe and persuasion—except his old Communist comrades.

Former Ontario premier Leslie Frost, commentator Gordon Sinclair, national NDP Leader David Lewis and Pierre Berton, writer and broadcaster, were among the patron's.

Until 1957, Mr. Salsberg was probably Canada's most popular Communist. He rose through the ranks from labor organizer to Toronto city alderman and sat from 1945 to 1955 as a member of the Ontario legislature.

His showdown with the party came with the growing Communist anti-Semitism.

After the 1955 Ontario election when Conservative Allan Grossman ended Mr. Salsberg's 12-year reign in Toronto's St. Andrew's riding, he made the pilgrimage to Moscow to view the "new society" first hand

He explained, in an interview, that his doubts about Soviet democracy began with the 1937 purge trials.

In Moscow, "things were worse than I ever expected."

In 1956 he spoke to the central committee of the Communist Party of Canada for the last time:

"If the only way to socialism is over the mountains of dead, including my own comrades, then I do not want that kind of socialism."

In May of 1957 he and a number of other prominent Communists abandoned the party.

Since 1957 he has promoted humanitarian and cultural causes, for Soviet Jews, for family welfare and for the Yiddish tongue.

He has worked for the financing of a clinic in Israel and for the fraternal order he founded.

David Archer, president of the Ontario Federation of Labor, remembers grappling with Mr. Salsberg on the hustings.

"Salsberg was the only Communist I knew with a sense of humor. . . . He was never a bullyboy, but he got results. He gave us a lot of trouble."

Town & Country SHOPPING CENTRE

MONDAY IS 1.44 DAY

WHITE SPOT
RESTAURANT

CHICKEN PICKIN'S
from Our Own Farm
¼ of chicken deep fried in the White Spot style with French fried potatoes and tossed green salad with your choice of dressing. Tea or coffee.
$1.44
"Gift Certificates Now Available from $1.00"

white spot

"More than Just Great Food"
DRIVE IN TAKE-OUT SERVICE COFFEE SHOP

PIZZA PIEMAN
MONDAY ONLY
Small COMBINATION Pizza
Any Toppings of Your Choice
Regular 2.25
$1.44 SPECIAL
Sorry, Pick up only on this sale. Available at all 4 locations.
PIZZA PIEMAN
Town and Country Shopping Centre — 383-1177

MODISTE
PANT TOPS
Assorted prints in easy care polyester jersey. Sizes 10 to 18. 3.44

PANTS
100% Polyester pull-on and waist band styles. Colors: brown, navy, black, green, plum, rust and purple. Sizes 10 to 20. 4.44

LEATHER BELTS
Assorted styles in suede and smooth leather. 2.44
3625 DOUGLAS 382-6212

BAPCO PAINT
LARGE SIZE REEVES ARTIST OIL COLORS Reg. 90c ea. 2 for 1.44
REEVES "PAINTING FOR PLEASURE" OIL COLOR SET Reg. Price 9.98 SALE PRICE 8.44
REEVES ACRYLIC COLORS Reg. 95c ea. NOW 2 for 1.44
"RAINY DAY" COLORING KITS Ideal Christmas or Birthday Gifts Reg. 8.00 SALE PRICE 6.44
Complete stock of Grumbacher Artist Supplies, Oil Colors in two sizes, easels, canvas boards, brushes, water-colors and pastels.
CHARGEX
BAPCO PAINT
Town and Country Shopping Centre

JUS-RITE PHOTOS
Service Through Experience
YOUR LAST CHANCE BEFORE CHRISTMAS
COLOR PRINTS
From Kodacolor or Fujicolor Negatives Only
Reg. 25c Each
8 for $1.44
BOTH STORES
Town & Country — 383-4621
716 Yates — 384-8041

SCORPION
MEN'S WEAR
TOWN AND COUNTRY — NEXT TO WOOLCO
★ NAVY DENIM FLARE BLUE JEANS 11¼-oz. denim. Sizes 28-38. Reg. 9.95, NOW 6.94
★ DRESS DOUBLE KNIT SLACKS Green, blue, rust, brown. An excellent gift for Christmas. Sizes 29-38. Reg. 19.95, NOW 15.94
★ UNDER SHORTS Sizes 30-38. Reg. 2 for 3.00, NOW 2 for 2.44
★ DRESS SOCKS Assorted colors of brown, black, green, beige. Reg. 1.75 Pair, NOW Pair 1.14
★ CLEARANCE OF ASSORTED PANTS, JEANS, CORDS and KNITS Reg. 12.95 - 27.95—NOW 6.94 9.94 13.94
★ ASSORTED TIES and ODDMENTS Reg. 3.00 - 5.00, NOW, Each 1.44
PLUS MANY OTHER EXTRA SPECIAL BUYS!

T & C SHOPPING CENTRE
TAKE ADVANTAGE OF . . .
CHRISTMAS HOURS
10-10—6 DAYS A WEEK
Including Dec. 23rd

BRYNEN HOBBYCRAFTS
Candle Wax (142°) 5 lbs. 1.44
(Limit 10 lbs. per customer)
Beading Supplies Beaderette loom with needles, thread and beads 1.44
Dia Building Blocks 1.44
Extra Blocks 4 pkgs. 1.44
Town and Country Shopping Centre 384-0101

CARLTON CAROUSEL
$1.44 DAY
2 Piece Suits $1.44
2 Pairs Slacks $1.44
2 Skirts $1.44
LADIES' PLAIN DRESS 1.44
PLAIN CLOTH COAT 1.44
carlton's cleaning carousel
Town & Country Shopping Centre 386-7811
Shelbourne Plaza 477-6822
ONLY

SCANDIA FOOD PALACE
COOKED HAM 1.44 lb.
POTATO SALAD 3 lbs. 1.44
Assorted COLD MEATS 1.44 lb.
In Our Restaurant
BRATWURST, POTATOES and RED CABBAGE COFFEE 1.44

SAFEWAY
$1.44 DAY
Specials at Town and Country
CANADA SAFEWAY LIMITED SAFEWAY
Silk Brand Bathroom Tissue
Single Roll — 1 Ply
15 rolls $1.44
David Brand Biscuits
Assorted Varieties—8 oz. Pkg.
7 for $1.44
Mrs. Wright's Brand Cake Mixes
Assorted Flavors— 19 oz. Pkg.
4 for $1.44
Westons Brand Wagon Wheels
Box of 20 - 5c Pkgs.
2 for $1.44
Aloha Brand Mixed Nuts
13 oz. Tin
2 for $1.44
M and M Brand Candies
Individually Wrapped. 12 oz. Pkg.
2 pkgs. $1.44
Prices Effective: Monday, December 4th
In Your Friendly Town and Country SAFEWAY Store Only
We Reserve the Right to Limit Quantities
SAFEWAY CANADA SAFEWAY LIMITED

Personal Shopping Only Please!

MIRRORS 7⅝"x10⅝" gold, Italian styled, baroque framed mirror. 1.44
MIRRORS Round, square or oval. Approximate size 4" inches. Attractively designed for most any decor. 1.44
PHOTO CUBES Holds 6 instamatic or other 3½" photos. 2 for 1.44 WOOLCO
GIRLS' MIRRORS Toy mirror, mirror-up, dome mirrors. Ideal gift for little ladies' boudoirs. 1.44
Chain Door Alarm For your protection. Attractive styling. Alarm guard stops intruders, scares them off while alerting you with loud piercing alarm. Double protection. 1.44

Shop Early While Quantities Last!

Woolco

MONDAY IS 1.44 DAY

TREMENDOUS SPECIALS FOR YOUR FAMILY, YOUR HOME, AND YOURSELF—JUST SAY "CHARGE IT"

Ladies' Wear

Ladies' Full Slips — Front shadow panel, lace bodice. Sizes 32-38. Assorted colors. 1.44

Ladies' Half Slips — Shadow proof panel. Sizes S.M.L. Average, Mini and Petite lengths. Assorted colors. 1.44

Ladies' Sports Briefs—Nylon lace and lycra. Sizes S.M.L. White and skintone. 1.44

Ladies' Bras—Nylon lace cups, padded and unpadded, front opening. Sizes 32A to 38B. Colors white and skintone. 1.44

Girls' T-Shirts — Long sleeves, rib mock turtle neck, zipper front neck opening. 100% nylon. Sizes 8-14. Colors red, navy, gold, brown, purple 1.44

Girls' Pyjamas and Nightgowns — Cotton flannelette, tailored long sleeves P.J.s. Lace and bow trim nighties. Sizes 7-14. Floral prints in blue, lilac, pink, orange, green 1.44

Children's Wear

Girls' Acrylic Skirts — Machine washable. Assorted plaids. Sizes 4-6x 1.44

Girls' Briefs—One size fits 4-6x. Elastic leg and waist. Multi colors in pink, blue, yellow, green 4 for 1.44

Girls' Blouses—Long sleeves. Ruffle neck line and cuffs. Button front. White with navy and red trim 1.44

Boys' and Girls' T-Shirts — Long sleeves. Choose from crew neck or turtle. Cotton-Nylon reinforced collar and cuffs. Blue, red, gold, navy, wine 1.44

Boys' and Girls' 2-Pce. Pyjamas — Long sleeves. Boys' tailored style. Girls' lace and bow trim. Many patterns and designs in red, green, blue, lilac 1.44

Boys' Briefs—Lycra elastic waist. Full double seat. Machine washable. Cotton and Fortrel. 2 in pkg. White only 2 pkgs. 1.44

Toddlers' Orlon Pile Slippers—3 styles to choose from. Sizes 3-7. Assorted colors 1.44

Infants' Booties—100% acrylic knit. One size. Colors white, blue, pink, mint and maize 2 for 1.44

Infants' Inflatable Toys and Foam Filled Terry Santas—Choose from animals, Christmas trees or or clowns 2 for 1.44

Infants' Carry Alls—White, pink and blue. Great gift item 1.44

Infants' Crawlers—Dome or button shoulder straps, dome leg opening, perma press cotton. 12-18-24 months size. Red, royal, green or maize. Reg. 1.97. **Sale Price** 1.44

Infants' Receiving Blankets—Nursery prints on white background, cotton flannelette 2 for 1.44

Infants' and Toddlers' T-Shirts — Long sleeve, crew neck and turtle neck, solid colors and many patterns to choose from. Sizes 1-2-3-3x. Colors red, green, navy, blue, royal, gold, white 1.44

Hosiery - Accessories

Ladies' One Size Panty Hose—All sheer, one size fits average figure. Colors beige and spice 6 prs. 1.44

"EVE" Panty Hose—Choose from all sheer or regular. One size fits 95-150 lbs. Colors Highlight and Persian Glow 3 prs. 1.44

Ladies' Bulk Orlon and Nylon Socks—Machine washable. Sizes 9-11. Assorted colors 2 prs. 1.44

Misses' Sport Hose — Orlon and Nylon stretch. One size fits 7-9½. Many colors. 2 prs. 1.44

Ladies' Acrylic Knit Mitts — Many patterns to choose from 2 prs. 1.44

Ladies' and Children's Ski Toques—4 point style. Many patterns to choose from 1.44

Ladies' Knitted Scarves — Choose from acrylic or mohair and rayon. 3 styles to choose from 1.44

Children's Vinyl Shoulder Bags — Many styles to choose from. Assorted colors 1.44

Boys' Sport Socks—Combed cotton and nylon terry. Sizes 8-10, assorted colors. Three pairs to bundle 1.44

Men's Casual or Sport Hose—Acrylic and Nylon knit. Elastic cuff. One size fits 10-12. Assorted colors 2 prs. 1.44

Men's Corduroy Velour Dress Hose—Sizes 10-13. Assorted colors 2 prs. 1.44

Men's & Boys' Wear

Men's Dress Shirts — Permanent Press. Polyester and cotton. White only 1.44

Men's Penman's T-Shirts — 100% cotton. White only. Sizes S.M.L.XL. 2 per pack 1.44

Men's Briefs—3-pak. 100% cotton. White only. Sizes S.M.L. 1.44

Men's Sport Socks—Stretchy. Plain shades to choose from. One size 2 prs. 1.44

Men's Thermal Drawers—100% cotton. Elastic waist. S.M.L. 1.44

Men's Thermal Shirts—100% cotton. Short sleeve 1.44

Men's Ties—Regular styling. Assorted patterns 2 for 1.44

Men's Ties—Regular cut. Assorted patterns. Gift boxed 1.44

Men's Gloves—Suedine. Lined. Colors of gold, brown or grey 1.44

Men's Hankies—2-pak. White on white or color trim 2 for 1.44

Boys' Knit Shirts—100% nylon. Zipper neck 1.44

Boys' Flannel Pyjamas — 100% cotton. Assorted patterns. Sizes 8 to 16. 1.44

Boys' Knits—Cotton fabric. Long sleeved. Two-tone combination 1.44

Boys' Thermal Drawers—Insulated fabric. Colors of green, gold, red, blue and wine. S.M.L. 1.44

Boys' Thermal Vests—Insulated fabric. Colors of green, gold and blue 1.44

Boys' Briefs — Assorted fabrics. Regular cut. Plain shades and patterns to choose from 2 for 1.44

Boys' Penman's T-Shirt — 100% cotton. Lightweight. White only. S.M.L. 2 for 1.44

Boys' Toques—One size. Assorted colors 2 for 1.44

Boys' Gloves—Suedine. Lined. Colors of brown and gold 1.44

Men's Belts—Western styling. Various patterns to choose from. Colors of brown or black. Sizes 26 to 32. 1.44

Family Footwear

Child's Indian Head Slippers—Soft padded terns to choose from. Colors of brown or black. Sizes 26 to 32. 1.44

Child's Corduroy Slippers—Colors plaid and navy. Washable. Long wearing soles. Canadian made. Sizes 5 to 10, 11 to 3 1.44

Ladies' Scuff Orlon Wood Heel Slippers—Gold trim. Colors pink, mauve, purple and blue. Canadian made. Sizes 6 to 9. 1.44

Ladies' Teddy Bear Slippers — Washable. Canadian made. Color pink and blue. Sizes 6 to 9 1.44

Men's Stretchie Toe Rubbers—Light weight. Canadian made. Sizes S.M.L.XL. 1.44

Ladies' Slipperettes—Various styles and colors to choose from. Not all sizes in every style 2 prs. 1.44

Woolco Drugs

Old Spice Soap-on-a-Rope—Canada's favorite men's fragrance. Ideal for the shower 1.44

Utility Kit—Flexible, waterproof lined. Fits anywhere 1.44

Champagne Bubble Bath—A lovely bath oil in a champagne bottle 1.44

Mennen's After Shave, Cologne Sets—Assorted fragrances 1.44

Ultra Brite Toothpaste— For brilliant white teeth. 2 4½-oz. tubes 1.44

Softique Bubble Bath — Three fragrances in fancy container, 15-oz. container 1.44

Camera Department

Sylvania Flash Cubes—4 cubes for 16 flashes 1.44

C60 Cassette Recording Tape — 60-minute playing time 3 for 1.44

126 Cartridge film—20 exposures. Color print film 1.44

M3 Flash Bulbs—For 100, 200 or 300 series Polaroid cameras. Package of 12 1.44

8-Track Cartridge Head Cleaner—Improve your sound 1.44

Smoke Shop

Embassy Tubes 4 for 1.44

Wooden Puzzles 2 for 1.44

Great Play Games 1.44

Red Grille Special

Roast Beef Dinner — Tender juicy roast beef covered with home style brown gravy, fluffy whipped potatoes, garden vegetables. Roll and butter and your choice of dessert 1.44

Paint & Wallpaper

Treispar Spray Enamel—Large 13-oz. can in your choice of 6 popular colors 2 for 1.44

Paint-By-Number Sets—Choose from several subjects in the "MAIO" and "PET SET" series by Craftmaster. Stock up for Christmas giving 1.44

Mactac Self-Adhesive Vinyl—Many beautiful patterns and colors including woodgrains. Handy 3-yards by 18-inch package 1.44

Jewellery Department

Novelty Glassware—These can be used as bon bon dishes and are styled in three different shapes and in colors of amber, blue and green 1.44

Wine Bottles—In shades of blue, amber and green. A great gift idea 1.44

Ladies' French Purse—The ideal stocking stuffer and available in brown, black and green 1.44

Simulated Pearl Necklaces—Single stranded necklaces are hand knotted and available in two lengths. Attractively gift boxed for gift giving 1.44

Men's Cuff Links—The styles are many in this selection of cuff links sets. Choose either the tie tack or tie bar styling 1.44

Men's Wallets—Made of Valhyde. There are two styles available in either black or brown 1.44

Umbrellas—In assorted colors these umbrellas are dome shaped and 100% vinyl 1.44

Pierced Earrings — There are numerous styles to choose from in this selection of pierced earrings. 14 kt. ear wire 1.44

Pierced Earring Tree—These are gold in color in an attractive flower design 1.44

Bedding - Draperies

Pleater Tape—White. 3½" wide 7 yds. 1.44

Window Blinds—Embassy, Elgin or Cottage. White only. Each 1.44

Assorted Shower and Window Curtains — Assorted colors and patterns. Each 1.44

Sporting Goods

.22 Rifle Ammo—.22 longs. High velocity .22 rifle ammo. 50 rounds per box, plated bullets 2 boxes 1.44

Slingshots—Weber Super Slingshot or Victor Slingshot. Plastic bow. Natural rubber slings, leather pouch 1.44

Hockey Stick—Victoriaville No. 28 "Slapshot" straight blade hockey stick 1.44

Tackle Box—Plastic tackle box with two plastic swing-out trays. Color brown or green 1.44

Fly and Lure Box—Fisherman's Special. Pocket size fly and lure box has 5 compartments on one side and 10 compartments on the reverse side 2 for 1.44

Salmon Cleaning Knife—Fisherman's knife for cleaning salmon or any fish. Has stainless blade—fish scaler on back with spoon on handle for scraping and cleaning 2 for 1.44

Model Kits—Revel plastic model kits' "Rif-Raf and Spitfire," "Swine Hunt," "Lucky Pierre," "Super Spurt" and many more comic kits. Ideal for Christmas gifts 1.44

Bicycle Baskets—Your choice of wire bicycle baskets or woven plastic baskets. Fits most hi-rise and standard bicycles 1.44

Christmas Needs

Plastic Garland—15 ft. holly garland for indoor or outdoor use. 1.44

Make It Snow—Large size spray can. Push the button and make it snow 3 cans 1.44

G.E. Replacement Bulbs—Outdoor C 9½-watt Christmas bulbs. Glow or sparkle style. 4 per package 2 pkgs. 1.44

G.E. Replacement Bulbs—Indoor C 7-watt Christmas bulbs. Glow or sparkle style. 4 per package 3 pkgs. 1.44

Tree Baubles — Beautiful Christmas tree balls, good choice of colors 24 per package. Only, each 1.44

Poinsettias—Beautiful Christmas poinsettias in 4" pots. Only 1.44

Potted Mums—Lovely selection of potted mums in 4" pots. Only, each 1.44

Wild Bird Seed—Hartz Mountain Mixture for wild birds. 10-lb. bag, only 1.44

Pet Stocking — Choose from Dog or Cat Christmas stocking. Give your pet a gift 2 for 1.44

Tree Baubles—Christmas tree balls. Round style, 12 per package, or tear-drop style, 6 per package. Your choice 3 pkgs. 1.44

Mini-Light Set—20 Christmas mini-lights, push-in style. Colors of blue or multi. Only, each 1.44

75-Foot Garland—3"x75' tinsel garland. Colors of silver, gold, blue or red. Only, each 1.44

Wall Plaques—Door or wall plaques. Choose from Santa face, choir boys, angels, etc. Plastic indoor or outdoor use. Only, each 1.44

Christmas Cut Rock Candy—1-lb. bag. Always a Christmas favorite 2 for 1.44

Christmas Foil Ball—12-oz. mesh bag, delicious pure milk chocolate. Bright foil wrapped 2 for 1.44

Christmas Stockings — Filled with candy and toys. The perfect gift for any child 2 for 1.44

Decor Christmas Wrap—In box, 260"x20". box. Perfect stocking colourful designs 2 for 1.44

Christmas Tissue Wrap — 720"x18". A must for every gift 3 for 1.44

Christmas Wrap — 10 rolls per pack, 600" total. Variety of colourful designs 1.44

Bows — With stick on back to finish any gift. Bright colours 2 for 1.44

Scotch Tape—1010"x½" Transparent 6 for 1.44

Big Value Christmas Cards—40 cards per pack, 10 designs. The perfect Christmas Greeting 1.44

Christmas Candy Canes—60 2c canes per box. Perfect stocking fillers 2 for 1.44

Fruit Cake — The finishing touch to any Christmas dinner. Rich in fruit, Delicious in taste 1.44

Auto Specials

S.T.P. Gas Treatment—Add a can to every tank full. Limit of 3 3 for 1.44

Oil Change Kit — The easy way to do it yourself. Includes oil spout, filter wrench and drain pan 1.44

Prestone Window Deicer — With exclusive scraper top. For fast frost removal. Limit of 2—14 oz. 2 for 1.44

Sealed Beam Headlight — See clearly on dark winter nights and carry a spare. 4001 and 4002 types 1.44

Rear Window Frost Shields—Seeing behind you is important too. 13"x25" size 1.44

Anti-Freeze—Quarts, Prestone Protection. For fill up or top up 2 for 1.44

Stationery Department

Jumbo Garbage Bags — 25 per package. 26"x36". Perfect for this festive season 2 for 1.44

Household Needs

Glassware—Mix and Match selection of ashtrays, bowls, dishes, glasses, and Prescut Line Glassware 6 for 1.44

Metal Trays — Fer serving drinks, meals, etc., table centres or decoration. Attractive shapes and colours 2 for 1.44

Household Plastics — A fine selection of Plastic-wear including pails, racks, pans, in choice of colours 1.44

4-Piece Cutlery Set—One set carded knife, fork, 4 teaspoon, tablespoon 3 for 1.44

Garment Bags — Choice of colour. High fashion design, durable strong plastic, storage for the whole family and protection for your garments 1.44

Swing Top Waste Bin—Fashionable CANE design door, always covered, always neat. Won't rust or mar floors. Available in choice of colours 1.44

Duralex Glasses — Three popular designs and sizes. Virtually unbreakable. 6 Pack Carton 1.44

Carving Boards—Wooden construction with leather thong in handle. Popular kitchen patterns in decorative designs and colours 2 for 1.44

Luminarc Glass Tumblers — Clear glass with swirl design, these tumblers make the ideal home entertainment tumbler, approximately 10-oz. capacity. 4 Pack 3 for 1.44

Jets Soap Pads—Heavy duty soap scouring pads with grease cutting action and rust resistors. 15 per package 5 for 1.44

Hangers—Wooden Cloths Hangers. Sturdy wooden cloths hangers from West Germany. Feature non-slip bar for trousers or skirts 2 for 1.44

Vinyl Suit Bag — 22x40x4", superior for travel or home in popular blue shade. A necessity for anyone who travels 2 for 1.44

1.44 Day Feature

32-oz. plastic bottle. Lemon Fresh Vel 2 for 1.44

Candies - Cookies

Allan's Satin Mix—5-lb. bag, a traditional Christmas candy and traditionally good 1.44

20 5c Bar Pack—A delicious assortment of Nielson's Bars 2 for 1.44

London Biscuits—2-lb. box, 3 varieties to choose from. A delicious Christmas treat 2 for 1.44

Moirs Selection Chocolates—12-oz. box. The perfect gift 2 for 1.44

Mixed Nuts—Walnut, Brazil, and more. All to make your holiday time more enjoyable. 3 lbs. 1.44

Wagon Wheels — 12 individually wrapped biscuits — everyone's favourite 3 for 1.44

White Heather—The very best in English Assorted Chocolates. Individually wrapped 2 lbs. 1.44

Pic n Mix — Assorted individually wrapped candies — all your favourites for this Festive Season 3 lbs. 1.44

Towels - Fabrics

Phentex Yarn—Individually wrapped 2 or 3-ply knitting yarn. wide colour selection. 3.2-oz. skeins 3 for 1.44

Printed Flannelette—100% cotton 25" to 36" wide. Children's, men's, ladies, boys' designs 3 yds. 1.44

Tea Towels — Popular checkered gingham designs in blue, green, or red. 20"x28" 8 for 1.44

Sewing Baskets — 3"x5"x7" approximate size, choice of colours, wicker weave plastic finish. Handle on top and complete with latch 1.44

Nylon Yarn—Cup super soft Baby yarn 3 or 4 ply. Approx. 1-oz. ball in wide choice of colours 6 for 1.44

Dresser Scarf—Available in green, white or yellow with non-slip back. Plastic construction, attractively designed 2 for 1.44

Place Mats — Woven cotton place mats 12"x18", 3 colour selections. Ideal for entertaining or everyday use 6 for 1.44

Bath Towels — 22"x44" floral design in choice of colours, fringe edge. Each 1.44

PERSONAL SHOPPING ONLY, PLEASE! SHOP EARLY WHILE QUANTITIES LAST!

Woolco Department Stores

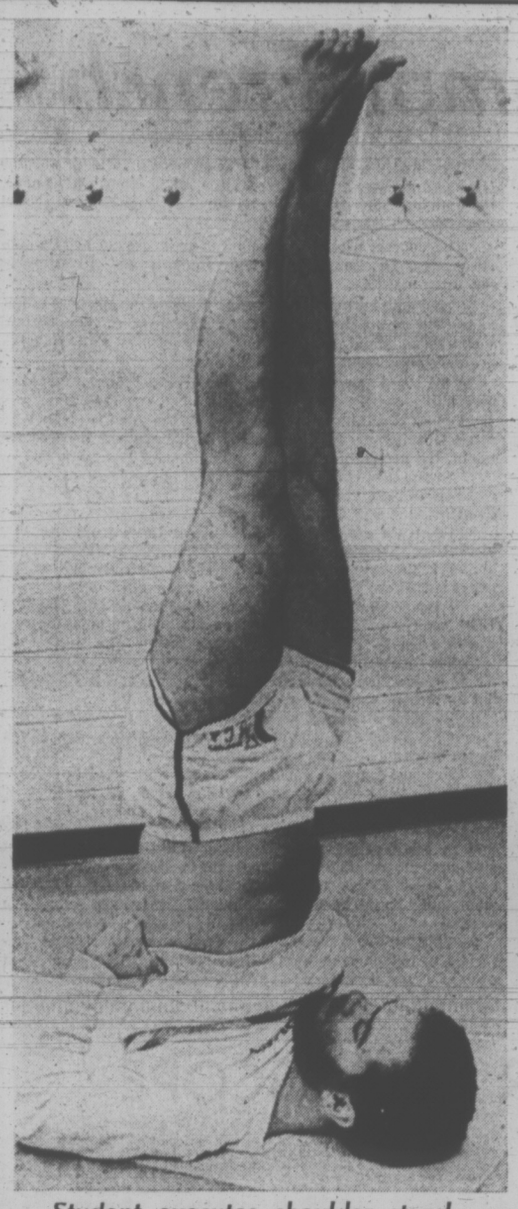
Division of F. W. Woolworth Co. Ltd.

Because We're Woolco... Your Shopping Costs You Less!

TOWN AND COUNTRY SHOPPING CENTRE, DOUGLAS ST. AND SAANICH

OPEN MONDAY TO FRIDAY, 10 A.M. TO 10 P.M. SATURDAY, 9 A.M. TO 10 P.M.

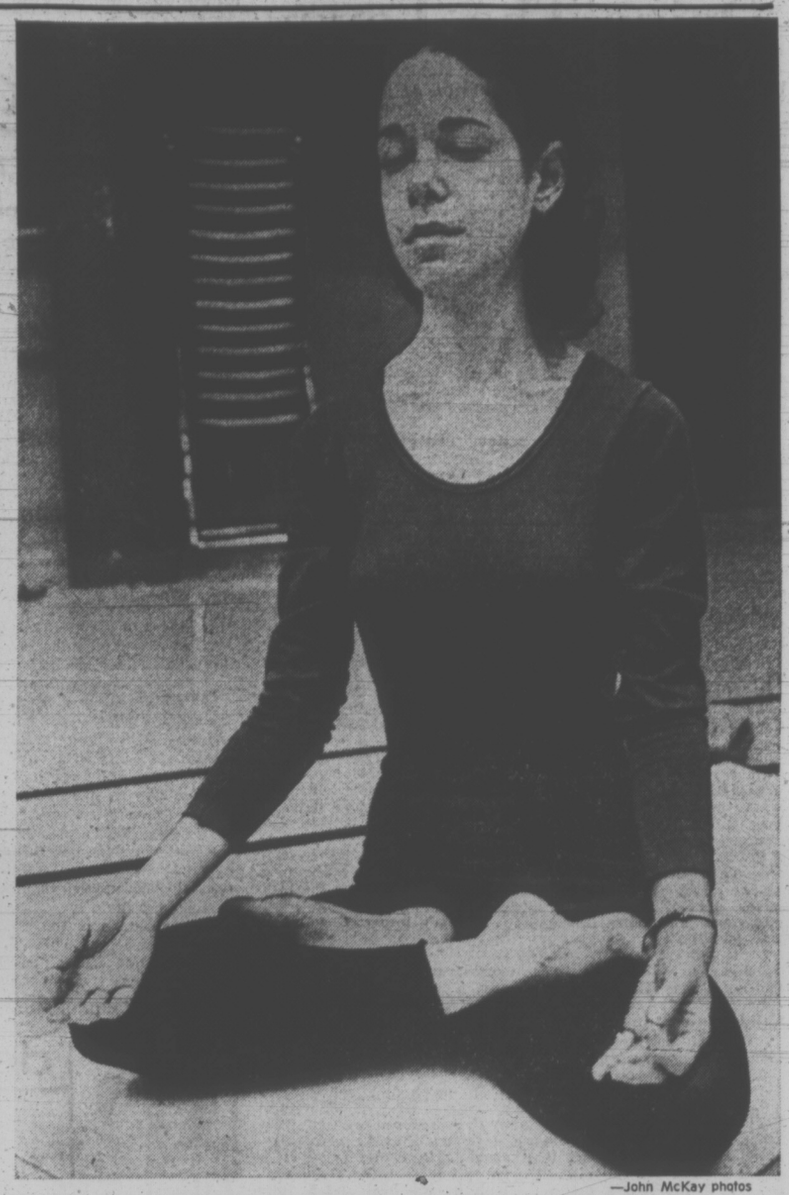
Victoria Times
THIRD SECTION
family
WENDY DEY – EDITOR



Student executes shoulder stand



Lotus position relaxes businessman Lorrie Kirk



—John McKay photos

Full lotus traditional meditation position

Victorians Turn On to Yoga

In the past three years so many Victorians have turned on to yoga that Camosun College has to turn away students and the YM-YWCA has increased clases from three in 1969 to 23 this year.

More and more housewives are giving up strenuous exercise sessions in front of the television set in favor of yoga classes they claim leave them releaxed, refreshed and physically fit.

Businessmen find that a noon-hour session of yoga at the 'Y' relieves stress and tension better than a lunchtime martini or swim in the pool.

Yoga was originally one of the six systems of East Indian philosophy. The classical form became known in the middle ages as Raja Yoga or Royal Yoga. Over the years other forms developed, among them Hatha Yoga — the yoga of force — which became famous throughout the world.

Followers of Hatha Yoga believe that by means of exercises and development of the will the body's automatic processes can be controlled by the mind.

Superhuman

In the past some yoga adepts have learned to control their heartbeats and survive for an appreciable length of time without breathing. There is ample evidence that some yogis have an almost superhuman control over their bodies.

Most Westerners, however, perform the exercises for the sake of suppleness, good muscle tone and relaxation.

Realtor Lorrie Kirk takes a noon hour yoga class for businessmen Mondays at the 'Y'. Kirk says that after the hour-long exercise session he is "so relaxed" he finds it difficult to stay awake during the five-minute relaxation period. Kirk says yoga is especially good for people who are highstrung or tense because it teaches relaxation.

He claims yoga develops strength in every part of the body: "A person becomes noticeably stronger in only a few weeks."

Days when he is too busy to go to the 'Y', Kirk performs his exercises in his office.

"The exercises become a habit," Kirk said. "I practise my deep breathing while driving the car."

As well as classes for businessmen and housewives the 'Y' has yoga courses for couples and teenagers. Volunteer instructor Jessica Tucker describes yoga as "a whole way of life that improves people spiritually, mentally and physically.

"People are so tense and irritable today," Tucker said. "Yoga makes them slow down."

Yoga also teaches self discipline — a virtue most westerners lack, she added.

More Interest

Bob Dewhurst, co-ordinator of special projects for the community services division of Camosun Cllege, says more instructors will have to be hired if the interest in yoga keeps increasing at the present rate.

The division offers courses in yoga levels one and two, Hatha Yoga, meditation and yogic exercises.

Instructor Ingrid McColl teaches two hour-long sessions of yogic exercises Thursday evening at Willows Elementary School. Lessons cost $8.00 for 10 hours' instruction.

The other yoga courses offered by the division are taught by Gordon Limbrick who introduced the first classes in Victoria in 1964. Limbrick teaches two-hour long sessions every weeknight at S. J. Willis Elementary School. Lessons cost $15 for 20 hours' instruction.

Yoga classes are also available Thursday mornings at the Oak Bay Community Centre. Corner Stone, a Local Initiative Project operating out of St. David's Church-by-the-Sea, offers women free lessons every Wednesday afternoon.

Bone Growth Discovery May Aid Cancer Cure

LOS ANGELES (UPI) — Two UCLA researchers say they have discovered the substances and workings that control bone growth, which could lead to doctors eventually being able to direct the growth of good bones to replace cancerous ones.

Dr. Marshal R. Urist, associate professor of surgery at the university's school of medicine and Hisashi Iwata, of the UCLA bone research laboratory, report their findings in the Journal of Theoretical Biology.

The keys to bone growth, they said, are bone morphogenetic protein, BMP, and an enzyme, Bmpase which work together in a delicate balance. BMP spurs growth, and Bmpase shuts off the process when the bone has been properly formed, they said.

Mending

It is this "on-off switch" that controls the mending of broken and cracked bones, they reported, and enables bones to heal perfectly after accidents.

Some bone diseases, the researchers said, are apparently caused by imbalances between the two substances. A disease called Myositis Ossificans, in which the victim's muscles gradually turn to bone, may be caused by a shortage of Bmpase to switch off the bone-building cells, they said.

Softening

Osteoporosis, a softening of the bones, may be the result of a shortage of BMP, they said.

The UCLA laboratory is now trying to synthesize BMP, which could then be used to treat individuals who need to regenerate large amounts of bone.

Bone cancer victims currently have large amounts of bone removed, far more than the body can replace. Surgeons now sometimes fill the vacancy with bone from a bone bank.

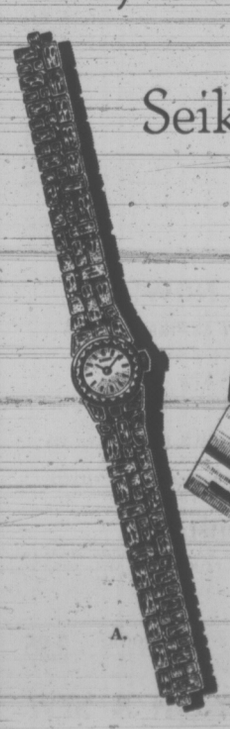
A far better solution, Urist said, would be to apply BMP and Bmpase to the region, stimulating and controlling the growth of new, living bone.

In laboratory animals, he said, it has been possible to replace an entire thigh bone by putting in its place a rod holding substances that contain BMP, which apparently stimulates the surrounding tissue to turn into bone.


BOB

Perm Special!
Until December 15th
For the most superior hairstyling and scalp treatments, call in today,
QR PHONE
592-2464
6 Top Stylists to Serve You
Experts in Modern Scissor Cutting
WILLEM KAPTEYN'S
HOUSE OF BEAUTY
1949 FORT ST. (Safeway Plaza)

It's from Birks for Christmas



Seiko Designer Watches



If SHE loves beautiful jewellery, she will love to receive a Seiko fashion watch for Christmas. If HE lives today's lively young lifestyle, he'll favor a watch from our new Seiko collection.

A. Yellow, gilt dial (also available in white, with white dial). $89.50

B. Stainless steel, midnight blue dial, luminous, adjustable bracelet. $89.50

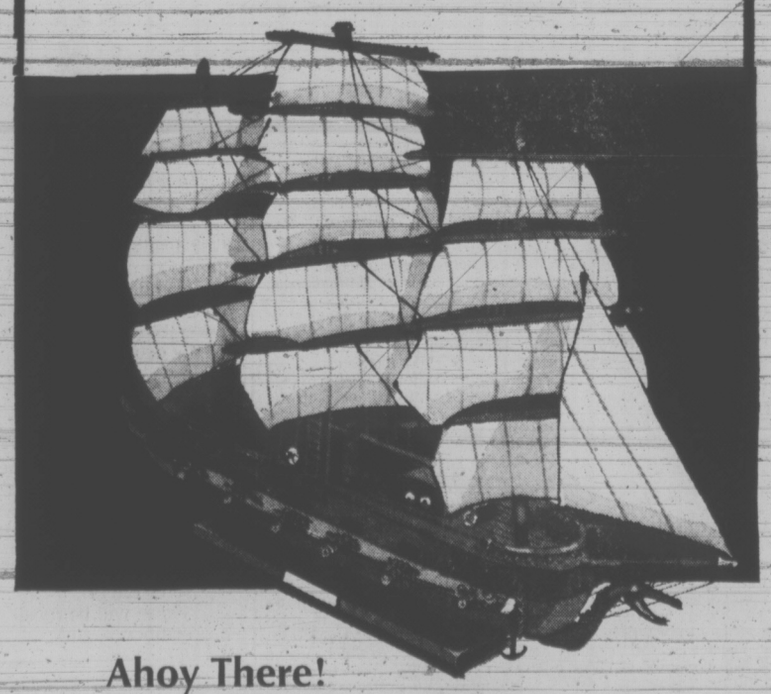
BIRKS
JEWELLERS
YATES STREET HILLSIDE

FREE LECTURE
SEX EDUCATION FOR PARENTS
What feelings do you have in preparation for the time your children ask about sexual matters? Hear a doctor, a family life educator and others explain fact and feelings. Be prepared to meet the subject confidentially and comfortably.
TUESDAY, DEC. 5 7:30 P.M. PART 1
THURSDAY, DEC. 14 7:30 P.M. PART 2
at 384-9914
health education centre
3019 SHAKESPEARE STREET

It's from Birks for Christmas



It shoots the ball back to you electrically!
It's a cordless, electric automatic putting set. Get the ball in the cup and – pow! – the ball shoots back to you instantly. For home or office . . . a great way to improve your putting game.
Set includes electric cup, putter with telescopic shaft, regulation ball, two C-cell batteries. Complete $16.50



Ahoy There!
Great gift for your First Mate!
For the man who's even slightly nautical . . . a Spanish Frigate, modelled after the type sailing the seven seas around the year 1780. 20" long, 16" high. $25. Others From $10 - $150

BIRKS
JEWELLERS
YATES ST. HILLSIDE

Doing The Town

With DOROTHY FRASER

Handloom to hold its first exhibition of pottery . . .

Next Wednesday, Thursday and Friday . . . Dec. 6-7-8 . . . will be exciting days at the Handloom because these are the days upon which its very first exhibition will be held . . . And fittingly enough, the exhibition is to be of pottery by Jeanne Sheppard of Victoria . . . a delightful young potter whom the Handloom consider tops in her field . . . We know Mrs. Sheppard personally, and have seen a great deal of her work in her own studio . . . we even own one of her pots . . . so we can tell you with a great deal of enthusiasm that a real treat is in store for you next week . . . The artist herself will be on hand from noon till around 5 p.m. on each of the three days . . . to answer questions . . . tell you about glazes . . . and the important part they play in the safety of pots used for cooking . . . And speaking of glazes, Mrs. Sheppard makes all her own . . . Lovely earthy colors which she copies from the colors of stones and growing things . . . We hear there's to be a surprise in this exhibition . . . two exciting new glazes never seen before . . . So be sure to visit the Handloom next week . . . You'll find both large and small pieces . . . excellent for Christmas gifts . . . There's also a good representation of pottery by Robin Righton, Lynda Mackie and Carol Southward . . . All waiting for you at . . . **Handloom, 625 Trounce Alley, 384-1011 and Empress Hotel, 384-1518.**

Bill Blass and Pierre Cardin are among top designers who have created patterns for sewing men's wear at home.

You'll be wearing these lovelies when the sun sets . . .

We're getting slightly tired of the adjective "beautiful" . . . but honestly, how else can you describe clothes . . . or anything else for that matter . . . that literally make you catch your breath in admiration? . . . We're thinking particularly now of some stunning long dresses and skirts we saw in Eaton's Import Room on Friday . . . All of them deceptively simple . . . but with that special panache that only the finest of imported clothes seem to possess . . . Like the two pure wool jersey gowns by Paganne . . . Tangerine background with a water lily print down the front and swirling to the side slit in the skirt . . . One is a halter style . . . the other rides high under the bosom, with long sleeves and low V fore and aft . . . Or the Italian dresses . . . one a white wool knit with crisscross front and narrow shoulder straps . . . topped with a bolero length cardigan . . . Another a simple black knit with low scoop neck and short sleeves, ribbed bodice and mesh weave in skirt and sleeves . . . There are some smashing separate long skirts from London . . . Wool jersey with big butterfly-like designs on dark backgrounds . . . A gorgeous handwoven skirt in a lovely shade of turquoise looks exquisite worn with a long-sleeved, turtleneck silver lurex top . . . We saw several of these toppers from France . . . Fantastically flattering, as are the little silver, gold or multi-colored lurex shrinks . . . One of these will make any plain outfit look gala! . . . **Eaton's Import Room, 382-7141, loc. 242.**

Judiciously-chosen pants can work in any woman's wardrobe and it looks as if they're here to stay.

Sandals to complete your cruisewear wardrobe . . .

You may be thinking Christmas . . . but those of you who are planning cruises or trips to the sunny south also have things like clothes and shoes on your mind . . . and here's where Munday's come in . . . They've just received an outstanding selection of Amalfi sandals for warm weather wear . . . and we guarantee you'll have no trouble finding exactly the shoes you need for your trip! . . . New sandal patterns this year are "Tutti" . . . a pretty suede with a higher heel than usual . . . in either violet or a camel color called sabia . . . "Bricco" promises to be a big success . . . It fits like a dream . . . with its mid-heel and artfully constructed straps . . . White, red, or beige calf, and black patent . . . A truly beautiful shoe! . . . "Costume" is a sporty sandal with the new heavier sole and low, dark heel. Comes in white or dark brown . . . "Bintocco" has a crepe sole with rope trim, flat heel and plaited leather vamp . . . White or beige . . . Prices range from $24 to $28 for these new models . . . There are also several new evening shoes for now, and later . . . A gold or silver sandal filled in with fine mesh for extra good support . . . Another shoe with higher heel, mesh vamp and brilliant Gucci trim . . . and a pretty black suede T-strap shoe with three brilliant circles forming the upright strap of the T . . . **Munday's, 1203 Douglas St., 383-2211.**

Ball point pen ink can be removed by ordinary toothpaste.

A delightful spot for Christmas shopping . . .

Not very nice of us we'll admit . . . but we couldn't forbear a chuckle when we heard about a friend who did all her Christmas shopping in Europe this past summer . . . lugging stuff all over the place . . . then came back to find she could have bought most everything right here at Sydney Reynold's . . . and probably cheaper in the long run, taking everything into consideration! . . . We had a look through Reynolds ourself the other day, with the usual Yuletide giving in mind . . . and there's just about everything you can think of in the line of traditional European things for hearth and home . . . We saw fencing swords from Toledo . . . as well as reproductions of old Spanish swords forged from the famous Toledo steel . . . Wonderful wall ornaments for the right type of room! . . . From Italy there are Venetian trays . . . pictures . . . wine and liqueur glass and decanter sets in colored crystal gleaming like jewels . . . heavily encrusted with raised gold and enamel flowers . . . Belleek china and Irish coffee glasses are just some of the things you'll find in the Irish Room . . . Along with sets of tumblers adorned with coats of arms of the different counties in Ireland . . . Handsome pewterware from England . . . and dinnerware in lovely old patterns to grace your Christmas table . . . Christmas plates . . . Fragrant pomanders . . . Delicate china floral pieces . . . cups and saucers galore . . . Teapots . . . Cream and sugar sets . . . in a word, just about anything you could ask for to say your "Merry Christmas" with! . . . **Sydney Reynolds Ltd., 801 Government St., 383-3931.**

Bohan's evening dresses always have a bright hip-length jacket or full-length coat.

Gifts in a contemporary mood . . .

Having just told you where to go for traditional gifts . . . we'll turn now to a store that specializes in items of a more contemporary nature . . . the Lighthouse . . . Not only do they sell perfectly marvellous contemporary lamps . . . and you might just consider one of these as a special gift . . . but they have all sorts of other exciting things . . . mostly Scandinavian . . . For the man who likes to play host . . . you couldn't find anything more perfect than one of the neck glasses, a new shipment of which has just arrived . . . All nicely boxed ready to wrap up . . . We saw some really striking jewellery from Sweden and Denmark . . . Rings, earrings, pendants, bracelets, cuff links, etc. in very good contemporary designs . . . Something else we liked were the round Danish tiles . . . designed by one of the leading designers in Europe . . . They tell a story month by month, and can be used as wall decorations or trivets or even plates! . . . The special Christmas wall hangings are adorable! . . . Made of linen and adorned with Santas and reindeers and such . . . they're traditional Yuletide adjuncts to every Scandinavian home . . . All have little bells or something you can ring or work! . . . There are little individual candle holders in the shape of gold stars to decorate the Christmas table . . . Combs in wonderful shapes and colors make great stocking stuffers for teen-agers . . . Some beautiful minis . . . famous pictures and graphic drawings, both framed and unframed . . . More delights than we can possibly tell you about here, so do visit . . . **the Lighthouse, 1005 Broad St., 383-6633.**

Classic camel and gray are quieting influences in the wider color spectrum.

The camels are coming . . .

Maybe we should be telling you about all the new Christmas gift goodies which have arrived at Wilson's . . . But knowing so many of you are waiting impatiently for duffle coats . . . which have been slow in arriving . . . we'll dwell on practicalities . . . The new duffles are here . . . Cinnamon color at the moment . . . but the camels are coming! . . . Next item of excitement . . . the magnificently tailored double knit wool pantsuits by Hettermarks, of Sweden . . . One style has a blazer jacket, double-breasted with big white pearl buttons . . . The other is a single breasted style . . . a bit longer and wrapped at the waist with a tie belt . . . Colors are black, navy, brown, green, and scarlet . . . Whether you're tall or short, one of these styles is right for you . . . They cost $190 and they look it! . . . Some tailored Hettermarks double-knit coats too . . . Double breasted with half belts in the back . . . Scarlet, gold, green, navy . . . in larger sizes . . . $165 . . . There's also a new shipment of Kislav glovese from France . . . Finest, softest washable kid lined with pure silk so they slip on and off with the greatest of ease . . . Perfectly plain and just right length . . . in black, beige and two shades of brown, at $17 a pair . . . You'll want a pair of these for yourself, we're sure . . . and don't forget that really good gloves make a wonderful Christmas gift! . . . **W & J Wilson Limited, 1221 Government St., 383-7177.**

Cruise to Alaska on a brand new ship . . .

We've heard such glowing accounts of their trips to Alaska by passengers who stop off here en route to or fro . . . that we think this surely must be one of the most delightful of short summer cruises . . . Particularly aboard the Italia . . . which we've visited in port, and consider a paragon of luxury . . . But this coming summer, Princess Cruises, who operate the Italia, are putting on a luxurious new ship . . . the Island Princess . . . which will make a series of 8-day Alaska cruises . . . Starting and ending in Vancouver . . . First one is scheduled for June 17 . . . last one leaving Sept. 5 . . . This new Island Princess is designed in Norway and billed as one of the most beautiful cruise ships in the world . . . Prices, we think, are most reasonable . . . a minimum of $420 U.S. each for an **outside** stateroom with twin beds and private facilities . . . air conditioning and dial telephone! You can embark in either Vancouver or Victoria . . . cruise the Inside Passage calling at Ketchikan, Juneau, Skagway, Haines, Sitka and Prince Rupert with your ship as your hotel in every port . . . The whole thing sounds terrific . . . and Paulin's are the people to arrange your bookings . . . See them as soon as possible, though, for the best accommodations . . . The CN and CP cruises to Alaska will also be operating as usual, and of course, if you prefer one of these, you should be talking to Paulin's soon! . . . Plan your Alaska cruise today with . . . **Paulin Travel, 1006 Government St., 382-9168.**

Advertisement

Tongue-Tied Adults Attempt French

In the second of two articles dealing with the study of French in Victoria, we look at the opportunities available to adults to learn Canada's 'second' language.

By CATHERINE CAMPBELL
Times Staff

Wrapping a middle-aged tongue around a newly-acquired French vocabulary can be a frustrating task, but a growing number of enthusiastic Victorians are making the attempt.

"People here have several reasons for learning French," says Sybil Butterfield, instructor of one of Camosun College's evening French classes.

"Some of my students are civil servants who not only have the desire to learn, but feel an obligation to be bilingual.

"Some have French-speaking friends, not only in Quebec but in such far away places as Tahiti and France.

"Others are elementary school teachers who are hoping to get the opportunity to teach French to their students."

There is great interest in Victoria in French for children, Butterfield says, "and the kids definitely learn quicker.

"But adult students are very keen and work hard — and of course discipline is no problem."

Older students are hampered, however, by earlier encounters with "old-fashioned stereotyped grammar-book methods," Butterfield says, "and it's difficult for them to switch to an oral approach."

But self-consciousness over speaking out in class is only a problem among teenagers, she adds.

"Adults don't feel they have much to lose."

Butterfield is currently working to establish a French centre in the city, as a full-time supplement to the already-operating Alliance Francaise. She is hopeful of Camosun support for the plan.

Camosun currently offer seven two-hour French classes which meet once a week.

Instruction focuses on the Voix et Images technique of language tapes and filmstrips.

Classes are divided into four levels of competence, though there is usually not the required minimum of 12 students to compose a top-level group.

Cost for the 20 sessions is $25.

Like the Camosun course, the YM-YWCA French program is advertised as being "conversational."

And according to instructor Christina Lugeon, it keeps its promise.

"I try to get my students to speak right away," she says.

"We start right off with conversation and after 10 hours the ladies can form sentences and hold conversations."

Lugeon is convinced there is something "basically wrong" with the teaching of French in B.C. schools.

"Children with three or four years of French can hardly form a sentence. I'm surprised they don't use a better method.

"The money spent on French education goes into nothing."

Homework Prescribed

The 'Y' course is one hour a week for 10 weeks, priced at $15 for non-members and $7.50 for members.

Lugeon prescribes homework for enthusiastic pupils.

"We use the Living Language series of four records which give phrases and then blank spaces for the student to repeat the words.

"If they really want to go all out, they can tape the whole thing and see if their pronunciation agrees with that on the record."

For those who can afford to become fluent quickly, private tutoring may be the answer.

French coaching, however, is not required as often as might be expected owing to the availability of other less costly methods, says College of Languages director Elfriede Kelch.

"We teach all levels," she adds, "it depends on what's needed. People move at their own speed."

Private lessons are priced at $6 an hour, but are also available on a half-hour basis.

Students occasionally include young children, Kelch says, but many persons are preparing for exams or need a language to qualify for a course of studies.

For others willing to make a serious investment of time (four hours a week) and funds ($125), UVic offers what one of its founders describes as "the only systematic, integrated adult French course in B.C."

The course, now in its second year, grew out of two concerns, says Dr. Laurence, of UVic's department of continuing education.

"The university had offered isolated evening French courses to adults for many years," Devlin says," but we felt a course could be put together to provide a systematic program — an academic path — for adults.

"We were dissatisfied with the existing efforts because they had no goal."

Devlin says the main concern of the course is not to produce scholars, but individuals "who are not necessarily fluent, but are comfortable in both languages and cultures.

"So our first concern is a high level of language ability."

The second goal of the course is an understanding of French culture in Canada.

"From the response it would appear these goals are very attractive," Devlin says.

"For the first course in 1971 we expected 30 applications and got 150.

"We accepted 76, and 71 completed the course. That's a very good rate seeing as its a major commitment of two nights a week.

"The attrition rate," he says "is very low."

This year the course drew 188 enquiries and applications, but enrolment was limited to 101 students.

"We have stretched the course to take everyone we can," says Devlin, who is hopeful of another expansion — perhaps to 150 students — next year.

The course, which will graduate its first pupil this year, moves students through the various stages of the Voix et Images program toward a diploma in the French language.

Devlin credits instructors — qualified both academically and in audio-visual methods — with the large number of students who enrolled in the program for their second year.

"Almost 65 per cent returned, and a majority of those who didn't come back say they intend to return later," he says.

Judging by the demand for the UVic course — despite Victoria's "Anglophile image" — Devlin finds it "very sad, that such an opportunity is not available in every community."

dear abby



Cards a Bother

DEAR ABBY: Last year I told my mother-in-law that sending Christmas cards was such a bother I wasn't going to send any the next year.

She said, "You have to! If it's too much bother, just send them to my side of the family."

I told her that if I sent cards to her side, it would appear that I cared less for my side, so I was just going to skip the whole thing. Perhaps I should mention that my husband agrees with my point of view.

Well, I have just received a big box of Christmas cards with my husband's and my name printed on them. It was a gift from my mother-in-law, with a note, "Just send these cards to my side of the family,or I won't be able to face them."

Abby, what am I supposed to do? I am 34 years old and don't want this nervy woman making my decisions for me. —Burned Up.

DEAR BURNED: Thank your mother-in-law for the cards and do as you please. And tell her she need not feel "embarrassed" because mature people do not hold parents responsible for the acts (or omissions) of their grown offspring.

YOUR HOROSCOPE

Forecast for Sunday, December 3, 1972
By SYDNEY OMARR

ARIES (March 21-April 19): Area that was "under wraps" may surge to forefront. Could involve marriage, money, joint efforts, deeds, legacy. Handle responsibility. Utilize past experience. Insist on dealing from position of strength.

TAURUS (April 20-May 20): Study Aries message. You will appeal to more persons. You can round out program, project which brings added recognition. But don't insist, cajole or chide. Applies especially in relationships with partner, mate.

GEMINI (May 21-June 20): Friends pitch in and help you achieve basic goal. Leo plays prominent role. Get going. Don't procrastinate. Stress original approach. Be independent in that you adhere to style, principles.

CANCER (June 21-July 22): Follow through on hunch. Perceive pulse of public. Don't be dismayed by one who has little faith. One in authority helps get creative juices flowing. Be receptive. You receive inspirational message.

LEO (July 23-Aug. 22): Social activity is accelerated. You are drawn in two directions. Key is to be aware of security without being bogged down to outmoded concept. Co-operate with Gemini. Invite professional associate to dinner.

VIRGO (Aug. 23-Sept. 22): Forces tend to be scattered. You may be trying to do too much at once. Pacing now is important. Develop ideas. Avoid premature moves. Relatives are argumentative. Walk away from foolish dispute. Check fine print.

LIBRA (Sept. 23-Oct. 22): Be ready for change of scenery. Situation is mobile. Know it and prepare accordingly. Gemini and Virgo could be involved. Accent is on income, personal possessions. Mate, partner discusses budget.

SCORPIO (Oct. 23-Nov. 21): Be a self-starter. Get going on special project. Family member should be included in plans. Talk in direct but diplomatic manner. Means state case but show you are not inflexible. Taurus and Libra could be in picture.

SAGITTARIUS (Nov. 22-Dec. 21): You may be doing things which require the utmost discretion. Know it and act accordingly. Don't fool yourself. Face facts. If you are ashamed, admit it. If not, go forth without deliberately irritating others.

CAPRICORN (Dec. 22-Jan. 19): You may be getting too much too soon. Means be wary of what you request. You are likely to receive it — all at once. Key now is to be responsible. You get greater rewards, opportunities. Don't play games.

AQUARIUS (Jan. 20-Feb. 18): Activity is concentrated on angle of chart related to standing in community, profession, ambition. Relative may be pushing too hard. You have life of your own to live. And you have right to make your own decisions.

PISCES (Feb. 19-March 20): New deal may be in offing. You could travel or communicate with one at a distance. Status quo is shaken. Be ready for enlarged horizons. See beyond the immediate. Money question will be settled.

IF TODAY IS YOUR BIRTHDAY emotional pressure will be relieved. You enter cycle of productivity. If single, you could marry in 1973. Most significant month of that year will be September. You are a versatile person, fond of travel, capable of entertaining and have somewhat of a weight problem.

Forecast for Monday, December 4, 1972

ARIES (March 21-April 19): Look ahead toward travel and greater ability to communicate. Plan advertising, publicity campaign. Prepare now for writing, publishing, adding to knowledge. Begin study of foreign language. Catch up on correspondence.

TAURUS (April 20-May 20): Strive for greater independence. One who controls budget is willing to give if you display originality, enthusiasm. Be inventive. Means adhere to individual style. Don't follow crowd. Check needs of dependents.

GEMINI (May 21-June 20): Time now is on your side. Refuse to be stampeded into hasty decisions. Protect security. Check legal papers. Consult mate, partner. Cooperate with Aquarian. Be aware of need for public relations. Your story deserves to be told.

CANCER (June 21-July 22): Work and health prove dominant factors. Don't try to accomplish too much at once. Light touch wins. Avoid one who insists, chides. Good humor now is essential. Make plans which include visits, travel.

LEO (July 23-Aug. 22): Affairs which concern children, schools, investments are apt to be paramount. Stress creativity. Tear down in order to rebuild. You need not be confined, restricted. Key is to accept change. Get rid of outmoded concepts.

VIRGO (Aug. 23-Sept. 22): Conflict could exist between duty and desire. Key is to be analytical. Be sure that what you think you want is actually for you. Gemini could be involved. You probably would do best by remaining home for time being.

LIBRA (Sept. 23-Oct. 22): Entertain relatives, neighbors at home. Stress diplomacy. Make conciliatory gesture to family member. Display versatility, sense of humor. You may be called upon to perform many tasks. You are capable.

SCORPIO (Oct. 23-Nov. 21): Money, personal possessions these are emphasized. Don't give up something of value for mere promise. Pisces is apt to be in picture. Take inventory. Know what it is you want, what you are willing to give in return.

SAGITTARIUS (Nov. 22-Dec. 21): Lunar position coincides with chance to succeed in new enterprise. Take initiative. Trust your own judgment. Accent personality, appearance. Lead rather than follow. You are called upon to perform special mission.

CAPRICORN (Dec. 22-Jan. 19): Work behind scenes. One you have doubts about may make unusual proposal. Visit friend who is temporarily confined. Adhere to principles of Golden Rule. Aries figures prominently. Be discreet. Secret is revealed.

AQUARIUS (Jan. 20-Feb. 18): Friends, hopes and wishes — this area is spotlighted. Welcome new contacts. What appears a casual meeting could develop into meaningful relationship. Know it and respond accordingly. Surprise is due.

PISCES (Feb. 19-March 20): Reputation may be on the line. Realize this and refuse to be exploited. Know difference between genuine admiration and false flattery. Set sights on goal. You get what you want if steady pace is maintained.

IF TODAY IS YOUR BIRTHDAY you are a frank individual. You usually mean what you say. Not everyone likes you, but most persons admire your basic honesty. You have been through a trying period. Your efforts, however, will be rewarded. August will be your most significant month in 1973.

(To find out more about yourself and astrology, order Sydney Omarr's 50-page booklet, The Truth About Astrology. Send birthdate and 75 cents (no cheques) to Omarr Booklet, c-o The Times.)

Worms in Eyes

TORONTO (CP) — Eye specialists here have found two species of tapeworm in the eyes of two Ontario women, the first time either parasite has been reported in humans.

Discovery of the parasites — one normally found in frogs and the other in such wild animals as foxes — is reported by doctors Michael Shea, Alan Maberley and John Walters of St. Michael's Hospital in Toronto.

The first patient, a 29-year-old housewife, had a "wiggling shadow" obscure part of her vision. Parasitologists identified the frog worm and asked the woman whether she had been handling frogs.

She had. Frogs legs had been a favorite dish in her family for five generations.

MULLINS MARINE
YAMAHA
ISLAND'S LARGEST MOTORCYCLES
925 YATES STREET

WHO?
Has Genuine English Teddys?
W&J WILSON
JUNIOR DEPARTMENT
Gov't at Trounce Alley

Montague BRIDGMAN Ltd.
China Crystal Gifts
811 Government St 383-0821

Bridal Splendor
from
Miss Frith's Bridal Salon



Be a beautiful festive season bride . . . a most joyful wedding season!

Our bridal consultants Mrs. Jean King and Mrs. Joan Bomford will help you plan your entire wedding: your choice of a gown, veil, and going away ensemble; the bridesmaids' gowns and headpieces, ensembles for the mother of the bride, and mother of the groom.

● All Accessories ● Invitations

JANUARY FASHION SHOW
A major fashion show will be held in January, at which draws will be made for the November and December Bride-of-the-Month winners. Prizes are a gift certificate in the amount of the purchased gown to each, and a $25 gift certificate to Svendson Studio.
There will be no show in the month of December.

Convenient Terms
Miss Frith Fashions
Ample Off-Street Parking
1619 DOUGLAS ST. 383-7181



Pre-Christmas
FABRIC SALE
Starts Monday

9 o'Clock SPECIAL
Polyester Space Dyed Fabric
60" Wide. Outstanding value for Christmas or party gowns. Reg. 5.95, SALE, yd. 3.95

ACRYLIC AND NYLON KNIT. 54" Wide. Reg. 4.95, SALE, yd. 3.95
POLYESTER YARN JACQUARD KNIT. 60" Wide. Reg. 7.95, SALE, yd. 5.95
POLYESTER JACQUARDS. 62" Wide. Reg. 8.95, SALE, yd. 5.95
POLYESTER LACE. 58" Wide. Reg. 5.95, SALE, yd. 3.95
LUREX PARTY FABRICS. 64" Wide. Reg. 9.95, 10.95 and 11.95, SALE, yd. 7.95
FLORAL POLYESTER. 60" Wide. Reg. 7.95, SALE, yd. 5.95
FLORAL ARNEL AND POLYESTER. 60" Wide. Reg. 7.95, SALE, yd. 5.95
COURTELLE STRIPES AND PLAINS. 68" and 70" Wide. Reg. 7.95 and 8.95, SALE, yd. 5.95

PLUS MANY MORE UNADVERTISED SPECIALS

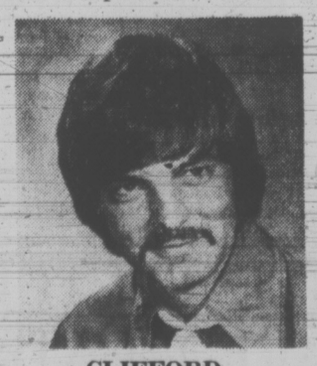
REGISTER NOW!
FOR S-T-R-E-T-C-H & SEW SEWING CLASSES
Starting January 2, 3, 4, 5
8 CLASSES $15
Your Choice of morning, afternoon and evening classes.
LEARN TO DRAUGHT YOUR OWN PATTERNS TO FIT YOU.
By registering for classes you receive a courtesy card for discounts on your fabric purchases.

DO NOT BE MISLED
S-T-R-E-T-C-H & SEW (TM) Fabrics are the only authorized people on Vancouver Island to teach you S-T-R-E-T-C-H & SEW (TM) methods; also to supply you with books and patterns. Only OUR teachers hold certificates from S-T-R-E-T-C-H & SEW of Oregon, Inc.



S-T-R-E-T-C-H & SEW BOOKS by Ann Person 3.95
S-T-R-E-T-C-H & SEW FABRICS
2541 Estevan Ave. Phone 592-9622

Starr Beauty Salon
presents



CLIFFORD
Clifford is a well-known Victoria hairstylist with every age group and many years experience in all phases of styling and cutting. Clifford welcomes you to his new location.
2232 Oak Bay Ave.
(Heart of Oak Bay Village)
Phone 598-5532
AMPLE FREE PARKING

it's our environment

Buses Generate Less Pollution

By THE ENVIRONMENTAL CENTRE
Of Greater Victoria

There are visible pollutants and there are invisible pollutants. No doubt there are pollutants we don't even know about yet. The most obvious kinds of pollution aren't necessarily the worst for our environment.

QUESTION: Not long ago I attended a panel discussion on the environment at which one of the panelists, Dr. Scott Wallace, our Oak Bay MLA, said he did not favor replacing automobiles with "stinky buses." I agree that buses are stinky, but aren't they really less of a source of pollution than cars? — D.A.

ANSWER: Generally speaking, yes — for several reasons.

The principal difference between the bus and most automobiles besides size is the type of engine. Buses are powered by diesel and although they may smell worse, they are in fact causing less pollution in some respects than gasoline-powered cars.

Diesel engines burn their fuel much more completely, John Geater, diesel mechanic instructor at Camosun College, explained to us. And it is the products of incomplete combustion that pollute our air. The diesel engine, Geater said, is 35 per cent efficient in terms of fuel utilization while gasoline engines are only 25 per cent efficient.

Highly Toxic

Further, the more complete combustion of fuel in the diesel engine results in the production of carbon dioxide. Automobiles, however, with their incomplete combustion of fuel, produce carbon monoxide which is highly toxic to humans.

That carbon dioxide produced by the bus is a pollutant, too, but not nearly as toxic as carbon monoxide. Carbon dioxide, of course, occurs naturally as a by-product of the respiration of our own bodies. Carbon monoxide is almost completely a product of our technology.

While the more complete combustion of the diesel engine produces less emissions of carbon monoxide and hydrocarbons, it may be responsible for the release of more nitrogen oxides, according to another source we checked.

There are other factors. Gasoline, for example, contains lead — a serious pollutant. Diesel fuel is lead-free. Another thing you should consider when comparing the relative cleanliness of cars and buses is the brakes. Geater pointed out that most buses operate with standard gear shifts, to much of the braking is done with the engine. Cars, on the other hand, tend to have automatic transmissions and thus rely more heavily on brakes for stopping or slowing down. Wear on brakes gives off harmful asbestos particles as well as PCBs, substances which are similar to DDT in their effects on the environment.

More Efficient

Being more efficient, the bus's diesel engine uses less fuel than would a comparable-sized gasoline engine. Further, a given quantity of crude oil can produce more diesel fuel than it will yield gasoline. There is the depletion of this resource to consider.

But aren't buses more smokey than cars? Not necessarily, Geater told us. Smoke you see puffing out of the exaust of a diesel bus or truck is the result of overfueling, he said. If the diesel engine is operating properly, there'll be no smoke.

Finally, one major consideration is the number of people a diesel-powered bus carries. We will agree with Wallace that nearly empty buses offer little to improve the environment. However, it only takes a few of us leaving our cars in the garage and going by bus, before the environment benefits. And remember, every time we use public transportation, we are voting for its improvement.

QUESTION: Regarding your answer about dishwasher detergents (November 18). I tried using a little plain soap and washing soda as Derrick Mallard of SPEC suggested. Suds got so thick inside the machine that the mechanism wouldn't work properly. Further, sudsy water spewed out around the door and flooded the kitchen floor. This happened not only during the wash cycle, but also during the rinse cycles. I had to put the thing through four rinses to get all the suds out. Do you still say soap is worth trying in an automatic dishwasher?

ANSWER: Possibly not in your dishwasher, although you should be able to get satisfactory results by cutting down on the amount of soap until you find the correct amount for your machine. Our water in Victoria is so soft that very little soap (or detergent too) goes a long way, as you have found out!

Besides using less, you could also try varying the soap — washing soda ratio, perhaps more washing soda and less soap (the soda works without sudsing). Good luck, and let us know if you find the magic formula. Others will be interested too.

QUESTION: I've succeeded in getting my neighbour to sort his garbage for recycling, but he collects his cans, glass, etc. in big plastic bags. Wouldn't boxes be better?—S.H.

ANSWER: Yes. Cardboard boxes or paper bags are recyclable themselves but the plastic bags are not. Boxes also make it easier for you to sort your trash at the recycle depot.

Also, it is better not to send non-recyclable trash to the dump in plastic bags. Use paper bags instead. When they're buried at the landfill, paper bags decompose and permit quicker breakdown of the refuse inside.

Do you have a question about our environment? Send it to "It's Our Environment," in care of the Times. We'll take it up with the experts and give you an answer.



—John McKay photo

Boxed garbage simplifies processing at city dump

Women's Status Survey Results 'Surprising'

VANCOUVER (CP) — The findings of Status, Anyone? A 42-page compilation of interviews taken from a random sampling of 650 households, surprised even the researchers, who were hired by the Status of Women Council.

They were to study the status of women in Vancouver, Burnaby, North and West Vancouver.

Carole Anne Soong, co-ordinator of the six-week project, said the researchers found that:

—Of the married women working outside their homes more than one-half do so because of financial necessity;

—One-third of the women interviewed suffer actual on-the-job discrimination but are afraid to report it because they might lose their jobs or be labelled "troublemakers";

—Far from the widely-held theory that women won't support other women, 93 per cent of those interviewed would cross party lines to vote for a qualified woman candidate.

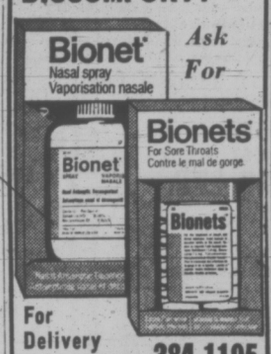
None of the researchers expected the "absolute paranoia" aroused by the very mention of women's liberation, said Soong.

The reactions of the men were interesting, she said. One researcher said a man grabbed the questionnaire from her, crumpled it and threw it into the street when he read Status of Women Council on it. Another man slammed the door, saying:

"My wife doesn't have any opinions."

One of the surprises was the need — noted by 96 per cent of the women interviewed — for people readily available through homemaker services to cook and keep house for families, in those emergencies when the mother must leave the home.

COLDS DISCOMFORT?



Ask For

For Delivery Call . . . 384-1195

McGill & Orme LIMITED
Prescription Chemists
649 Fort St. in Yarrow Bldg.
OPEN EVERY DAY OF THE YEAR UNTIL 10 P.M.
Except Supper Hour Sundays

A Job with a Future

Receive the finest of training. Attend the school with the proven record.

ENQUIRE NOW

ENROLL NOW

Moler School of HAIRDRESSING
Free Literature

Phone 383-0522

Race Important In Teen-Age Sex

WASHINGTON (UPI) — Income doesn't count, residence is very important and race appears to be a significant factor in the sex experience of unmarried teenage girls, according to a study just released.

The study, conducted last year by John F. Kanter and Melvin Zelnik, both sociologists at Johns Hopkins University, was published in the current issue of Family Planning Perspectives, the quarterly journal of Planned Parenthood-World Population's centre for family planning program development.

It estimated that nearly 2.4 million never-married women in the 15 to 19-year-old age group — about 28 per cent of all such young women — were sexually experienced. And it said the survey data suggested that over the past five years "premarital intercourse (among teenagers) is beginning at younger ages and that its extent is increasing."

Better Off

According to the survey, poor girls are not more likely than those better off to have had premarital sexual intercourse as teenagers.

About three in 10 poor unmarried girls aged 15-17 and about the same proportion of those who are not poor, have had sexual relations. By the time they are 18, about four in 10 of each group and by age 19, about half of each group are sexually experienced, the study said.

Kanter and Zenlik also found that premarital intercourse among teenagers varies little by region, but that farm residence is associated with comparatively low levels of sexual experience while those who migrate from farms to cities are more likely to have had intercourse than others.

Race, however, does seem to be a significant factor, the study said. "We find that roughly twice the proportion of blacks 15-19 have had intercourse as whites — 54 per cent compared to 23 per cent," the study said.

Exception

It said that within almost all of the socioeconomic and sociocultural groupings of unmarried teenage girls, blacks are far more likely to have had coitus than whites.

An exception to this finding was the group of girls with fathers who are college graduates. About three in 10 of both blacks and whites in this group have had intercourse.

The study also said that while a higher proportion of blacks are found to be sexually experienced, blacks reported having intercourse less frequently and with fewer partners than did whites.

UBC Teacher to Teach Teaching

VANCOUVER (CP) — Stephen Foster has devised a new course for the University of British Columbia: it will teach teachers how to teach teachers how to teach.

Foster, a psychology professor in UBC's education faculty, said this week that the course is the first of its kind ever offered in B.C., and that a version of the course will be taught to Douglas College faculty starting in January and at UBC next fall.

He said the course is designed for graduate students who plan to teach in colleges and for faculty members who already are teaching. Although the main purpose is to instruct teachers how to teach others to teach still other school teachers, it can be adapted to teach teachers of other subjects, such as history, Foster said.

Course content includes learning theory, test construction, teaching machines and instructional psychology.

Frank Echols, a faculty colleague of Foster's, said too many people assume that an advanced degree in education or history enables a person to teach.

He said Foster's course should help a person with a PhD in a subject but who "has no conception about how to get it across" to students.

STOLEN ART WORKS FOUND UNDER BRIDGE

MESTRE, Italy (Reuter) — Police reported today the recovery of valuable paintings by Francisco Goya and Guido Reni stolen from a nearby villa last month.

They were found hidden under a road bridge with three other paintings stolen at the same time.

The work by Goya, the 18th century Spanish master, represented a country scene, while that by 17th-century Italian master Guido Reni showed the death of Saint Sebastian. The other paintings were by lesser known Italian artists.

Police did not name the owner of the villa from which they had been stolen.

CROSSWINDS A PROBLEM? NOT WITH FRONT-WHEEL DRIVE



SKI PEETZ

DRS. J. F. TYSOE, J. A. ROE,
R. J. STIRLING AND E. P. KARDERA
general practitioners
wish to announce
DR. K. M. JAMES
has joined their practice
1710 RICHMOND 382-5129



CANADA MAJESTIC MINK — It's the rarest of the rare. Only the very best of Canada ranched mink earns the name. The finest mink . . . soft, silky texture, extremely fine guard hairs . . . deep, thick underfur . . . these are the qualities found at Scuby Furs. This Christmas, give her the best . . . a fur from SCUBY FURS LTD., 911 Government St., Victoria, B.C.

Why not "Get Lit Up" for Christmas?

CHOOSE
A Bright Idea
from
"Lighting Exclusive"
at
Hillside Shopping Centre



Light your home with the beauty of Strauss Crystal Chandeliers, exquisite pole and table lamps, lamps for indoors and outdoors in Modern, Spanish, Early American, Colonial and all fashionable styles.

Gift Certificates available for that special someone for Christmas.

There is more to see besides our great variety of lighting ideas . . . cast iron novelties, imported porcelain figurines, decorative mirrors, wall plaques, even different styles in tables. Please feel free to come in and browse.

Lighting Exclusive
British Columbia's First Exclusive Lighting Store
Hillside Shopping Centre 383-0332



Holiday Sophisticates

Elegant Evening Gowns, Evening Skirts and Blouses

You'll feel so comfortable . . . and look so beautiful in your choice from our outstanding selection of evening ensembles. There's a style for every occasion in both long sleeved and sleeveless designs. Evening gowns from 27.95

Dresses
Lovely styles in both regular and half sizes.

Sportswear
The ideal Christmas gift. Choose style pants, tops, blouses and skirts.

COME IN AND SEE OUR FINE SELECTION

Group of Cocktail Dresses SPECIAL ½ Price

E. M. Carter LADIES' WEAR
218 Menzies Street 385-6511
Free Parking Behind Our Store
Open 9:30 - 6:00 Budget Terms or Use Your Chargex

Asia Comes of Age—As Polluter

By The Associated Press

Over Asia's big cities, from Sapporo to Singapore, dirty smudges obscure the once-clear air, visible testimony to industrial progress and the ills it brings.

As the gross national product climbs, it begins to eradicate the encrusted poverty of centuries. But the factories belching smoke in fields where oxen once plowed their furrows have brought unwelcome byproducts with them: poisonous chemicals and metals which extinguish life in the rivers, bays and seas; noxious vapors polluting the air and industrial noises affecting human life and efficiency.

Ten years ago, Asian governments clamored for the capital and the factories which they equated with the good life.

Today, as elsewhere, this region finds itself grappling with pollution problems which seem almost insurmountable.

The crisis is not only machines but people. In an area which contains more than a billion human beings, the greatest polluter is man.

Where pollution is concerned, the lucky countries are those which have yet to achieve full industrialization. Among them are Burma and Indonesia.

The alternatives which confront Asian planners are limited. They could make the politically unpopular decision to slow down the quickening pace of the industry which brings millions a desperately needed higher standard of living. Or they could seek the help of the international community in obtaining the loans and the techniques to overcome the crisis.

Whichever course is followed will prove costly.

That the manace is real and immediate can be seen from the reports of Associated Press correspondents which follow:

JAPAN

A decade ago, writes Tokyo-based John Roderick, Japan was electrified by Prime Minister Hayato Ikeka's plans for doubling the Japanese income.

Successive leaders have pushed forward his vision, exceeding and improving on it until Japan now ranks third industrially in the world.

But Japan's 104 million people have begun to question whether the game is worth the candle. Now Prime Minister Kakuei Tanaka has unveiled a blueprint for resettling the industries in the countryside and building satellite cities.

The prospect of spreading out the pollution and overburdening the rural areas with more people has aroused resistance.

Millions are crowded into inadequate homes with insufficient sewage, jostling daily for space on overloaded trains and buses, and subjected to the varied dangers of contaminated food, proliferating automobiles, nerve-shattering noise and poisoned air.

Figures for 1970 show Japan had 18,059,000 cars concentrated in an area 1.7 per cent the size of California.

In 1970, only 22 per cent of the country had sewer systems.

It is an unfeeling phrase, but "people pollution" describes the dilemma of most of Asia.

Despite more than one million abortions a year, overcrowding is a constant irritant and a potential for disaster for the Japanese.

Asia, seeking capital and industry to bring the "good life" to its people, has become the greatest polluter of all. In the following story Associated Press correspondents in Asia report on the situation affecting more than one billion people.

SOUTH KOREA

From Seoul, correspondent K. P. Hong reported that smog and pollution have become major problems in the South Korean capital of nearly six million people.

The Seoul metropolitan sanitation office measured the sulphur dioxide gas level in the city and said it was higher than the international allowable level.

To combat pollution, the sanitation office recommended that factories and big buildings in the downtown area be moved outside the capital. But implementation is not so simple, the officials noted.

TAIWAN

From Taipei, Maurus Young reported that a five-year program was started in 1969 to improve Taiwan's environmental sanitation. The program is aimed at strengthening air and water pollution control and providing tap water for more rural villages. It also will feature a better waste disposal system.

For air pollution control work, a total of 59 monitoring stations were set up around the island in 1971.

As for water pollution on the island, the most seriously polluted streams are those in areas with heavy industrial concentrations.

Government sources said in the Hsintien River, which supplies 80 per cent of Taipei's drinking water, there are about 50,000 colibacilli in each 100 cubic centimetres of water. A count of 5,000 of the bacteria for every 100 cubic centimetres is considered the danger line.

HONG KONG

In Hong Kong, correspondent Ronnie Wei reported the tiny British colony with four million population is becoming increasingly pollution conscious, but conservationists say it has a long way to go to clean up what they call one of the dirtiest cities in Asia.

Perhaps the most serious Hong Kong pollution problem is lack of a good sewage treatment system. Hong Kong dumps an average of 195 million gallons of human wastes daily in Hong Kong harbor.

THAILAND

Until the 1950s, reports correspondent Surin Ruangdej, Bangkok was a beautiful city decorated with trees, parks and clean canals.

But Erb Nabangchang, Thailand's pollution fighter for the last 12 years with the ministry of public health, says a serious hazard for Bangkok people has existed since 1966.

Bankok, a city of more than three million people, has no adequate public sewage system. Garbage and trash are dumped in streets, canals and the river.

Because of Erb's repeated warnings, the National Executive Council which took power in a coup d'etat last November, has begun a vast clean-up campaign in the Bangkok metropolitan area.

The government began by ordering all boats out of the canals which criss-cross the city.

INDONESIA

From Jakarta, Ghafur Fadyl reported that the Indonesian government does not regard pollution as a serious problem. Indonesian industries, they said, are still in the embryonic stage.

Indonesia's minister of mining, Sumatri Brodjonegoro, said the government soon will issue regulations for foreign oil companies operating in Indonesia to keep pollution at a minimum level.

INDIA

From New Delhi, correspondent Bill Mann reported the decision facing India is whether to impede industrial development, with which it had planned to improve the lifestyles of one-sixth of the world's population, or to save the land for its millions born into squalor every year. It has set up a commission to draw the line but has done little else.

WORKERS HAVE THREE-DAY WEEK

VANCOUVER (CP) — Dr. Gordon Shrum, the retiring chariman of the British Columbia Hydro and Power Authority, says workers already have a three-day work week when you add up the time they are paid for but aren't actually working.

In a speech to the Canadian Pension Conference Shrum, who steps down from his post on Jan. 1, said employees actually spend 20 per cent of their paid working time in sick leave, holidays and coffee breaks and only two-thirds of the remaining time is actually spent working.

Shrum also said retirements should be preceded by a period of decreased activity, a "phasing down" to prepare for not working.

MULLINS MARINE
10-SPEEDS
$79.95 UP
925 YATES STREET

Before You Invest See
PADRE ISLAND
Call 388-4404

KEEP YOUR DRAPES LOOKING LIKE "NEW" WITH 'VALCLENE'
THE AMAZING NEW DRYCLEANING FLUID OF THE FUTURE AND TODAY . . .
For Difficult and Delicate Drapes and Bedspreads
DRAPERY DRYCLEANING
by NU-WAY CLEANERS
GUARANTEED
Nu-Way, your drapery drycleaning specialist, who guarantees you beautiful decorator folds with even hems and no shrinkage to your drapes, now has the amazing new drycleaning fluid, "VALCLENE". A product of DuPont research which keeps drapes looking and feeling like "NEW".
Drapes and bedspreads cleaned with "Valclene" retain their bright colors and the sizing is not removed from the fabric. You'll find "Valclene" does an excellent drycleaning job on difficult and delicate drapes.
Next time your drapes and bedspreads need drycleaning, call in Nu-Way, your drapery drycleaning specialists.
IF WE CAN'T CLEAN IT, NOBODY CAN!
Drycleaning, Shirt Laundering,
Fur Cleaning, Drapery Cleaning.
FOR PICK-UP SERVICE
PHONE 382-4266
NU-WAY CLEANERS LTD.
420 WILLIAM STREET
1590 CEDAR HILL CROSS ROAD
"The Home of the Fabric Doctor"

Merle Norman COSMETICS
Choose from our delightful selection of lovely "Pick-Me-Up and Forget-Me-Not" gifts . . . enchanting ideas for everyone on your Christmas list.
JEAN OWEN
Owner-Mgr.
GLOWING GIFT
Baroque Fragrance Candle in reusable decorative dish set.
For him—
3 Dashing Rogues
New colognes in bold-as-he-is fragrances: Rogue Leather, Rogue Spice, Rogue Old Fashion.
For the Children—
Never Slips Away
Chester Chipmunk, an adorable Soap-on-a-Rope for little tots.
Non-Tear Shampoos
Senor Burrito scrubs little heads to be gleaming clean.
For her...
The Elegant Gift
Superbly natural Sheer Series, to unveil a woman's own loveliness.
Beautiful Keepsake
Baroque skin-caressing Bath Oil in an elegant reusable decanter.
In Christmas Best
Baroque creamy fragrance Lotion in lovely bud-vase keepsake.
Pretty Fingers
A nail-care gift to create a winning hand.
Bubble Bath Fun
Harriet Hippo, for billows of sudsy play.
Floating Safari
Whimsical floating soap toys to come clean with.
Open: Daily 9:30-5:30,
Thurs. and Fri. 'til 9
654 Fisgard 388-9513

Silver Thread Schedule

The following programs are scheduled for Silver Threads Centres in Victoria for the week of Dec. 4 to 10:

MAIN CENTRE

Monday: 9 a.m. — drop-in, cards, shuffleboard, pool, library; 10 a.m.—Kitchen Band; 1 p.m.—drop-in, cards, library, stamp club, bridge; 7:30 p.m.—whist.

Tuesday: 9 a.m.—drop-in, cards shuffleboard, pool, library; 10 a.m.—keep fit class, intermediate bridge; 1 p.m.—drop-in, cards, library, movies, beginners' bridge; 1:30 p.m.—bowling at Gibson's; 7:30 p.m.—old time dance.

Wednesday: 9 a.m.—drop-in, cards, shuffleboard, pool; 1 p.m.—drop-in, library, cards, chess club; 1:30 p.m.—sing-song and concert, conversational French; 7:30 p.m.—whist.

Thursday: 9 a.m.—drop-in, cards, shuffleboard, pool, library; 1 p.m.—drop-in, cards, library; 2 p.m.—old time dance.

Friday: 9 a.m.—drop-in, cards, shuffleboard, pool, library; 1 p.m.—drop-in, cards, library, bridge, choir practice; 7:15 p.m.—cribbage.

Saturday: 1 p.m.—drop-in, whist drive; 2 p.m.—chess; 7:30 p.m.—"500" card game.

Sunday: 1 to 4 p.m.—drop-in.

Christmas dinner tickets for Dec. 14 are available at the Main Centre, as are tickets for the Christmas Light Tour on Dec. 28 and the New Years Eve Dance.

SIDNEY

Monday: 10 a.m.—quilting; 12:30 p.m.—ceramics; 1:30 p.m.—French conversation; 2 p.m.—concert, Margaret Tupman.

Tuesday: 10 a.m.—oil painting, Serenaders' practice, liquid embroidery; 1 p.m.—watercolor painting, all candidates meeting; 1:15 p.m.—whist.

Wednesday: 10 a.m.—metalcraft, rug hooking; 10:30 a.m.—mah jong; 11 a.m.—novelties; noon—hot dinner; 2 p.m.—films, Air Canada; 7 p.m.—dance with The Mellotones; 7:30 p.m.—duplicate bridge.

Thursday: 10 a.m.—liquid embroidery (advanced), weaving; 1 p.m.—dressmaking; 1:15 p.m.—bridge club.

Friday: 10 a.m.—needlepoint; 10:30 a.m.—keep fit; 1 p.m.—knitting; 2 p.m.—Jacko; 7 p.m.—evening cards.

SAANICH

Monday: 9:30 a.m. Hampton Singers, pottery; 11:30 a.m.—lunch; 1:30 p.m.—conversational French; 2:30 p.m.—beginners' French; 7 p.m.—Harmoneers' band practice.

Tuesday: 9:30 a.m.—carpet bowling, billiards, shuffleboard, drop-in; 11:30 a.m.—hot meal; 1:30 p.m.—progressive whist, chess, drop-in, hall decorating bee.

Wednesday: 9:30 a.m.—drop-in; 11:30 a.m.—hot meal; 12:30 p.m.—slides; 1:30 p.m.—sing-song and concert, Peter Chipman; 7:30 p.m.—dance.

Thursday: 9:30 a.m.—carpet bowling, billiards, shuffleboard; 11:30 a.m.—casserole lunch; 1:30 p.m.—carpet bowling, chess, billiards, drop-in.

Friday: 9:30 a.m.—drop-in; 1 p.m.—Christmas dinner; 7:30 p.m.—progressive whist.

Saturday: 9:30 a.m.—Songmen practice; 1:30 to 4:30 p.m.—drop-in.

Sunday: 2 p.m.—concert orchestra practice.

OAK BAY

Monday: 10:30 to 11:30 a.m., women's keep-fit; 10:30 a.m. to noon, men's carpet bowling; 1 to 4 p.m., chess club, carpet bowling for men and women; 2 to 3:30 p.m., bridge lessons; 7:30 to 10:30 p.m., bingo.

Tuesday: 10 a.m. to noon, carpet bowling and liquid embroidery; 1 to 3 p.m., oil painting; 1 to 4 p.m., carpet bowling; bridge club, 7:30 to 10 p.m.

Wednesday: 10 a.m. to noon, women's carpet bowling and weaving; 1 to 4 p.m., carpet bowling; 1:30 to 3:30 p.m., stamp club; 3 to 4 p.m., choral singing group; 1:30 to 4 p.m. water colors.

Thursday: 10 a.m. to noon, carpet bowling; 9:30 to 11:30 a.m., yoga; 1 to 4 p.m., carpet bowling; 1:30 to 4 p.m., whist drive.

Friday: 1:30 to 4 p.m., chess club; 12:30 to 4 p.m., Friendship Club.

Saturday: 1 to 4 p.m., drop-in program, card games, shuffleboard and carpet bowling.

Lunches are served from Monday through to Thursday from noon to 1 p.m.

ESQUIMALT

Monday: 1:30 p.m.—alley bowling, carpet bowling, checkers, oil painting class.

Tuesday: 10 a.m.—quilting, drama; noon—hot lunch; 1:30 p.m.—bridge, carpet bowling.

Wednesday: 10 a.m. — oil painting class, liquid embroidery, singers practice; 1:30 p.m.—whist drive.

Thursday: 10 a.m.—Jubilee Band practice; 2 p.m.—Christmas Bazaar.

Friday: 10 a.m.—quilting, carpet bowling; 1:30 p.m.—dance.

"Christmas giftings a pleasure now that I shop at Bridgman's . .

Enjoy browsing through our outstanding selection of great gift ideas . . .
China
Crystal
Stoneware
Plus
A Delightful Variety of
CHRISTMAS CARDS
Make your choice soon from the many distinctive sophisticated and delightfully decorative designs . . . there's the perfect card to reflect your good taste.
Personal Imprinting • Quantity Discounts
Montague BRIDGMAN
"The Wedgwood Shop"
811 Government Street Phone 383-0821

HOUSECOATS
. . . the Gift Supreme
Cosy and warm . . . so nice to snuggle into on a cold winter's night. A lovely and most useful gift to put under her tree at Christmas time.
Great stylings . . . full and waltz length, truly the glamor of luxury in vocama, viyella, cotton quilts and the ultimate in at-home-wear, embossed polyester prints. Full length.
from $22.00 to $55.00
Waltz Length from $18.00
Nightgowns
Always a favorite in cosy brushed arnel, daintily trimmed or luxuriously trimmed with nylon tricot. Comes in full or waltz length.
Waltz Length from $9.00
Full Length from $13.00 to $30.00
OPEN 10:00 to 5:30 DAILY 388-7023
IMPACTS 'n IMPORTS
Centennial Square Off Douglas Street

A Talented Stylist from Rome joins the Margo Staff
MISS LAURA
One of the happy additions to our international staff of hairdressers is Miss Laura. Italian by birth, and trained in the Salons of Rome, since she was a young girl, Laura brings a particular flair and talent that is pleasing a great many customers. For that pre-Christmas permanent wave, and an easy-to-care-for hair style, make your appointment now) with Miss Laura at the Margo Beauty Studio in the Hillside Shopping Centre. You will enjoy the courteous, efficient service by Miss Laura, and the happy, relaxed atmosphere of the Salon in general.
MARGO BEAUTY STUDIO
"Near the Fountain"
HILLSIDE SHOPPING CENTRE
PHONE 382-8218

ANNOUNCING an EXHIBITION of POTTERY by Jeanne Sheppard Of Victoria
December 6 - 7 - 8 at
Hand Loom
625 Trounce Alley

Nfld. MDs Seek Stiffened Tests For Drivers

ST. JOHN'S, Nfld. (CP) — The Newfoundland Medical Association has urged the provincial government to enact more stringent regulations for granting drivers' licences.

A spokesman for the association said Friday the group wants all new applicants for driving permits to have visual best and for drivers to have a medical examination every five years.

The Perfect Christmas Gift
GIVE A GIFT CERTIFICATE
For a Specialized Swim Instruction, from
PACIFIC SWIM SCHOOL
1669 Pear Street
Phone 477-6521

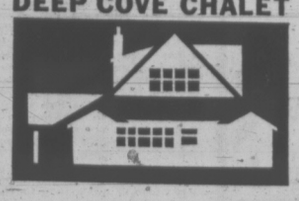
Prescription Optical
CONTACT LENSES
SCLERA
Large, hard plastic earlier general use contact lens, also is used extensively to aid or correct eye pathology. Usually is less comfortable because of size and requires special fitting and checking. Fits by covering the whole front of the eye.
CORNEAL
Small, hard plastic generally considered the contact lens in use by the majority of people. Custom fitted and closely checked, it can be worn successfully for many hours each day. Fits over the iris on the cornea of the eye.
SOFT NATURAL
Medium size, soft plastic, newly developed material and fitting technique. This generally has a softer feel on the eye, usually with quicker adaption to long wear per day. Still requires very, very close checking of fit. Fits over the cornea and slightly on sclera (white part) of the eye.
Contact lenses fitted, only on recommendation and prescription of your eye specialist.

PROTEIN PERMS
Especially for Fine Difficult Hair



The tremendous success of our Protein Permanents is due to satisfied clients. Top grade lotions only are used at budget prices all year 'round. Protein permanents and healthy hair go together. No juniors to work on your hair here.
Phone 383-6015
Working Proprietor, Len Andrew of London, England
ANNAS TAYLOR BEAUTY SALON
1004 BROAD STREET (By Eaton's Carpark)

DEEP COVE CHALET



LOCATION:
5 MINUTES FROM SWARTZ BAY FERRY TERMINAL

Luncheons and Dinners in a Wonderful Atmosphere
Finest a la Carte Menu prepared by our French chef, Pierre, daily. Sunday, 12-2 p.m.; Smorgasbord luncheon.
FULL FACILITIES FOR BANQUETS, WEDDINGS AND CONVENTIONS—RESERVATIONS SUGGESTED
11190 CHALET ROAD TELEPHONE 656-3541
Take the Highway, ½ mile before Swartz Bay, turn left at Wain Road, and follow the signs to the Chalet.
Reserve now for Christmas and New Year's
Limited Servings—Reservations necessary.
Open Dec. 24 and 26, New Year's Eve and Day
Deep Cove Chalet shall remain open 'til Jan. 2.
CLOSED MONDAY AND TUESDAY

HOW HYPNOSIS HELPS
By George W. Knox, Ph.D. Certified Psychologist

Hypnosis Helps Block Off Unneeded Pain

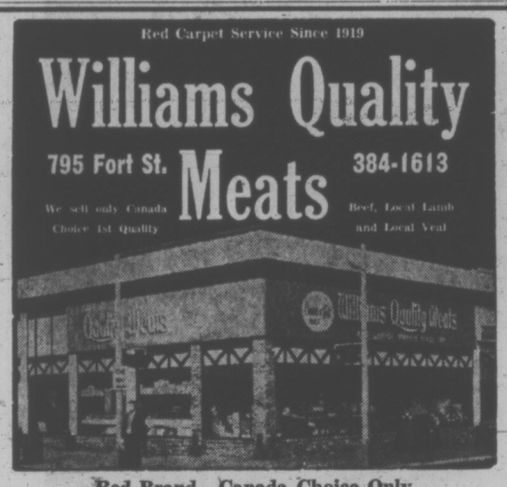
Of the various sensory systems it is most desirable to be able to shut off pain. Although pain serves a useful purpose of informing us when something is wrong, unneeded pain causes a great amount of unnecessary suffering. Hypnosis can relieve this unnecessary suffering without having the frequent undesirable side effects produced by chemical anesthesia. In the usual case where hypnosis is used in preparation for an operation it is used in conjunction with, rather than instead of, the chemical anesthesia and reduces the amount of chemical aid that is needed.

A lot of benefit is derived by using hypnotic suggestion before an operation to reduce the anticipated anxiety and fear. Fear and pain are closely related and the reduction of fear automatically reduces the intensity of pain.

The use of hypnosis during minor operations which involve only local anesthesia is of special value because a relaxed patient can co-operate with the doctor and enable him to perform a more satisfactory operation. The use of hypnosis at the dentist chair is perhaps the best example of this benefit of hypnosis. Not only is hypnosis of benefit before and during an operation but post operative recovery is enhanced.

A Series of articles on hypnosis presented by
VICTORIA HYPNOSIS CENTRE LTD.
No. 101-645 Fort Street 388-9722
Individual and Group Instruction

Red Carpet Service Since 1919
Williams Quality Meats
795 Fort St. 384-1613
We sell only Canada Choice 1st Quality
Beef, Local Lamb and Local Veal



Red Brand—Canada Choice Only
KNOW THE EXACT COST 'NO EXTRAS'
ALL FREEZER ORDERS GUARANTEED 100%
Heavier Beef Available at the Same Low Price per pound

SIDES	HINDS	Front Quarters
$158.00	$78.95	$68.95
EACH 200 LBS.	EACH 85 LBS.	EACH 53 LBS.

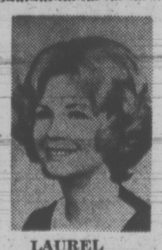
Canada Grade A HEAVY HINDS 89¢ lb.
Local Lamb SIDES 20-lb. Average $16.95
All Orders Cut, Wrapped and Quick Frozen
Ask About Our Convenient Budget Plan

SPECIAL
FRI.—SAT.—SUN.
FISH 2 Pieces and CHIPS
Reg. $1.15. SPECIAL 90¢
3 Blks. off Douglas on Gorge
Mello-Spot
DRIVE-IN

HOUSE OF MALBRY
1639 FORT ST.
(Junction Centre)



SHARON Proprietor



LAUREL



SHERRY



BONNIE

PRE-CHRISTMAS
PERMANENT WAVE SPECIAL
Dec. 4th to 16th Inclusive
Take advantage of this annual event. Ask for one of our expert stylists. They are specialists in all phases of coloring, cutting, and permanent waving.
CALL 386-1822
Open Mon. to Sat. 9 a.m. to 5:30 p.m.
Thurs. and Fri. 9 a.m. to 9 p.m.

Chris...'A Cocky Brash Kid Who's Putting the World On'

NASHVILLE, Tenn. (AP) — His fellow songwriters call him a genius who's too far ahead of his time to be understood.

His music publishers call him a cocky, brash kid who's putting himself and the entire world on.

And his audiences say he's a fascinating performer who can leave you dazzled one second and annoyed the next.

Whatever the case, Chris Gantry can play the dickens out of a guitar and thrash out a lyric that leaves you perplexed—not quite knowing whether to weep, laugh or study it like a poem.

At 29, he's regarded as one of the most brilliant but enigmatic singer-songwriters this music town has ever run into. He's been called the "Nashville poet," "the world's biggest put-on artist" and "a man who was doing four years ago what Kris Kristofferson is doing nowadays."

"I don't know whether Gantry is a tortured soul or a free spirit," says one of Nashville's better known songwriters. "I'd say he's a free spirit."

Trying to describe Gantry's musical mode is a virtual impossibility because his style is unlike anyone else's. His most recent published product, an album entitled Motormouth, has to be one of the most fascinating blends of country, folk and rock music ever devised.

"I'm a songwriter first," says Gantry. "I sing what I write and I don't dig specializing in one kind of music."

Despite his vast repertoire, Gantry remains primarily a "street picker" who peddles his work from one local club to another—not really giving a hoot whether anyone accepts him or not. Or so he says.

Gantry came to Nashville in 1963 from Jamaica, N.Y., where his father was an auctioneer. Two years ago he moved to a farm in nearby Franklin, a place he calls "my rock 'n' roll turkey farm."

Before that, he said, "I lived on the streets of Nashville just like everybody else trying to make it in this business."

In a recent interview, which came on the heels of an impressive performance, Gantry detailed his attitude on life and music. He appeared disgusted with his musical surroundings and said he's on the verge of chucking his career. It went like this:

"I'm going to write for one more year and turn in all my songs and let it go where it may. Then, I'm going to split this town and live a little. I'll probably go to the South Sea islands.

"Competition is wrong. It shouldn't have any place in music. When I first came here, I gave my all for everybody. I hung out at the right places and paid my dues.

"But when I wanted to do something that was really me, all the publishers turned their backs.

"Any time money is the end of a musical product, it's immediately screwed up."

Here's a Circus for Canadians

By VICTOR STANTON
Kitchener-Waterloo Record

KITCHENER, Ont. (CP) — A group of Kitchener-Waterloo businessmen is putting together a three-ring circus with the emphasis on a Canadian theme, a clean, family-show image and an honest deal for sponsoring service clubs.

Canadian Circus Inc., owned, managed and directed entirely by Canadians, already has been booked for an initial-season six-week tour of Ontario and Quebec, starting with a Sept. 5-9, 1973, engagement at Montreal's Paul Sauve Arena.

That first season will take the circus, which to date has lined up 90 per cent of its acts, from Thunder Bay to Quebec City, and may be expanded by another two to three weeks.

Ross Marshall, a former broadcaster and local promoter with personal circus experience, is president of the newly-formed circus which will maintain business offices in Kitchener while housing and rehearsing its acts in Sarasota, Fla.

Mr. Marshall said in an interview that of necessity most of the acts will be performed by Americans, since Canadians have no history in the field.

The headline act will be The Coronas, a family of five aerial performers who also occupy an honorary position on the circus board of directors as artistic advisers.

CROSS OVER FALLS

Mr. Marshall said that if a permit can be obtained this act will launch a publicity drive at the start of the tour with a crossing over the Niagara gorge on the high wire. Such a feat was first performed in 1859 by the Great Blondin, an ancestor of the Czech-born Coronas.

In all, the Canadian Circus will feature just under 30 acts in 50 different production numbers. In addition to dogs, horses and monkeys, there will be 53 animal performers, including nine elephants.

Mr. Marshall himself will be ringmaster, and Frank Varga of Kitchener will be the producing clown, the individual who works out the routines for the funny men of the circus.

Another Canadian involved in the production end is David J. McLaren, a young area rock musician who will be director of music. A drummer and vocalist, he will head a five-member circus band and will be updating the traditional circus music to make it more appealing to today's youth. He expects that all but the organist in the band will be Canadians.

Mr. Marshall said it took "approximately $250,000 to get Canadian Circus off the ground and we will have a weekly operating cost of about $50,000."

Keeping the family in mind, the circus owners plan to hold an adult admission down to a maximum of $3.50.

M. M. (Mel) Corney, a vice-president and director of national sales, said:

"We want to put the circus on the road where the average family can see it. Why, there's a whole generation who has never seen a circus."

Canadian Circus Inc. also will benefit communities it visits through a no-risk sponsorship by local service clubs.

GALLUP POLL

Majority Said Lewis Right

By The Canadian Institute of Public Opinion

When NDP Leader David Lewis built his election campaign on the theme that big corporations were not paying their fair share of taxes, the majority of Canadians (54%) were in agreement with him. Only a third as many people (18%) were ready to deny this claim and say that the corporations were paying their full share. A large segment (28%) remained undecided on the controversy.

In the west this belief that corporations are not paying the taxes they should rises to the highest level of 60%. Elsewhere it runs at about 50%. Ontario (21%) and Quebec (18%) show the highest levels of those citizens who believe corporations are being taxed at the right levels. Maritimers share the opinions of westerners with only 13% of the opinion the taxes were fair. Indecision (37%) is at its highest level in the Maritimes, running at lower, but similar levels in the other areas.

The study was carried out in at-home interviews with a random sample of 671 adults on October 20-21. A sample of this size produces results accurate within a 4 percentage point margin of error, 19 out of 20 times.

The question:

"Do you think that under the present system the big corporations are paying their fair sharee of taxes or not?"

The table below compares national and regional opinions.

	Yes	No	Undecided
CANADA	18%	54%	28%
Maritimes	13	50	37
Quebec	18	53	29
Ontario	21	51	28
West	15	60	25

In the same study, interviewers asked whether or not those selected for questioning had heard of the criticisms made by David Lewis on the tax structure for big corporations. Nationally the people split into those who had (51%) and those who had not (49%). Again Quebec and the West were in dramatic contrast, with almost a direct reversal of experience. In Quebec 30% had heard of the criticisms made by Mr. Lewis, but 70% had not. In the West, 67% had heard of them, and only 33% had not. In Ontario about six in ten knew of them, while about four in ten had not. The Maritimes were very closely divided with about half the adult population in each segment.

The table below shows the impact made by Mr. Lewis, nationally and regionally.

	Yes	No
CANADA	51%	49%
Maritimes	48	52
Quebec	30	70
Ontario	58	42
West	67	33

'WRITING' FROM PRE-HISTORY

TORONTO (CP) — A bone unearthed in France that contains symbols engraved by man at least 135,000 years ago was described Friday as one of the key finds in archeology by a researcher at Harvard University's Peabody Museum of Archeology and Ethnology.

Alexander Marshack, in a paper prepared for the American Anthropological Association, analysed the find as a "prewriting" step by early man.

The bone, part of an ox rib, was found at Peche de l'Aze, France, by Francois Bordes, director of the Laboratory of Pre-history at the University of Bordeaux.

Marshack noted that the age of the find, 135,000 to 150,000 years old, dated this work as that of Acheulian hunters of the period 50,000 to 75,000 years before Neanderthal man was producing symbols.

"The bone documents a surprisingly high level of intentional image — and symbol-making thousands of years before Neanderthal man and before the full development of modern man," he said.

The researcher rated the engraved bone as comparable to the discovery of the first man-like skulls and tools.

He said it provided "the first clue" to the origins of later symbolism and, "still later, true art and notation."

Paish Hired To Study Coal Port

Environmentalist Howard Paish of Vancouver has been hired by the B.C. government as an analyst to study the proposed relocation of the Squamish coal port, a spokesman in the premier's office confirmed today.

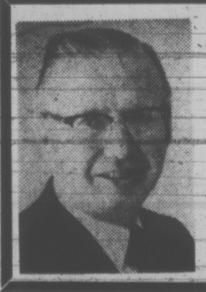
Paish's duties will be to conduct an environmental study of the coal port proposal, the spokesman said.

B.C. Railway announced last week it proposed to relocate the port at Mamquam Blind Channel, adjacent to the Squamish estuary area.

Dead Whales Found

PORTO ALEGRE, Brazil (Reuter) — A possible "suicide squad" of 30 whales has been found washed ashore 160 miles south of here, authorities said Thursday. The whales, all in a state of decomposition, were stretched out like beached submarines along the sandy beach. The leader of a school of whales, it is believed, sometimes purposely leads his charges to a beach to die.

TRADE-A-TAPE at CORONA STEREO TAPE CENTRES
2340 DOUGLAS—388-5311



DECEMBER 9th
RE-ELECT
PERCY FRAMPTON
ALDERMAN
Paid for by Victorians for FRAMPTON
FRAMPTON | X

BATH BAZAAR
The place with the Christmas gift that is really unique
Towels, Bathmats, Shower Curtains, Scales, Towel Bars, and Many Other Exciting Accessories.
PLUS — VINYL WALLCOVERING FOR BATHROOMS AND KITCHENS
mdi Plumbing and Heating Planning Centre
614 JOHNSON ST., Victoria, B.C., 386-1211
Open 9 to 5:30 Tuesday through Friday,
9:00 to 5:00 Saturday

A Great Favourite returns to Margo Beauty Studio



MISS DAWNA

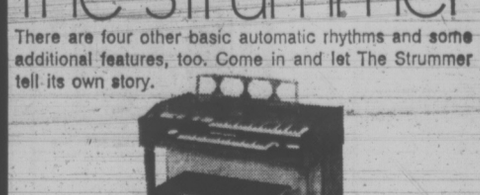
After an extended leave of absence, Dawna is now back at the original MARGO BEAUTY STUDIO in the Shelbourne Plaza.
Always a favourite, we urge you to make your appointments early with Dawna.
MARGO BEAUTY STUDIO
Shelbourne Plaza
477-1815



COUGH?
try PHENERGAN VC
A well-balanced formual makes it the choice in treatment of all kinds of coughs due to various conditions. Particularly indicated in the so-called allergic cough. For adults or children.
A Home Institution Since 1929
McGill & Orme LIMITED PRESCRIPTION CHEMISTS
OPEN EVERY DAY OF THE YEAR 'TIL 10 P.M.
(Except Supper Hour Sundays)
649 Fort St. In Yarrow Bldg. 384-1195 For Delivery

THE
London Silk Co. Ltd.
Fabulous Collection
of
REMNANTS
1/3 to 1/2 Off!
Phone 382-1125 1439 Douglas St.

2-beat drum
4-beat cymbal
How can a beginner remember that that's the beat for swing rhythm? Simply by pressing a button, depressing a pedal and picking out the tune on the keyboard. It's the newest exclusive sensation from...
CONN ORGAN



the strummer
There are four other basic automatic rhythms and some additional features, too. Come in and let The Strummer tell its own story.



The Prelude - Italian Provincial 301
HEAR THE CONN ORGAN ON CFMS RADIO 98.5 ON YOUR DIAL PLAYED BY REGINALD STONE 9:05 TO 9:30 P.M. MONDAY THROUGH SATURDAY.
REGINALD STONE
ORGAN STUDIO
1517 Quadra 383-0239

AGE CATCHES UP WITH GREGORY

SARCO, Israel (AP) — Gregory Peck stands on location on the dusty street of this Israeli movie town and says his favorite western was The Gunfighter, which he made in 1950 and which is still described as the first adult western.

But this is a grizzled Gregory Peck, looking somewhat like Gabby Hayes although younger and taller. Now 56, Peck admits: "Sure I like to do westerns. I guess I made about 10 or so beginning with Duel In The Sun in 1946."

He wears his wide-brim hat Pony Express style, and smooths his black beard flecked with white, and thinks about westerns and the life they describe.

"Westerns go back to our roots, our heritage if you will. The western is easy to tell. You can say so much with the camera alone, without much dialogue. Of course they didn't say much in those days."

Peck walks to the end of Sarco's dusty street and enters the film company's air-conditioned motor home, brought all the way from California.

He recalls his boyhood in La Jolla, Calif., in the 1920s, of seeing tottering Civil War veterans parading down a dirt street.

And he remembers with fondness his western grandfather who owned a livery stable "and had a white beard longer than mine."

"I can still see the yellow tobacco stain in it."

He pauses: "Those were the last days of a fading era and I was lucky to see and remember it. We're still telling their story in films."

This brings Peck to the business at hand, starring in Billy Two Hats with Desi Arnaz Jr. and Jack Warden.

The picture gets its name from a half-breed played by young Arnaz. "His father had two hats, Billy's mother recalls, hence the name," explains Peck. "It's a nice straightforward story and it's told simply."

Billy Two Hats, budgeted for $1.1 million, is the first big western to be shot in Israel. Norman Jewison's Algonquin Films is making it for United Artists.



NO IT'S NOT a curbside laundromat — despite the sign and the equipment plonked by the roadside. It just happens to be a temporary state of affairs while the owners of this laundromat in Coffeyville, Kansas, are waiting for new equipment to arrive and the old machines are standing by the side of the road waiting to be loaded onto a truck to take them to a disposal site. Everything happened to be lined up in this fashion when a photographer drove by . . . and, what else would you expect a camera-bug to do, but take a picture?

Unions Won't Support Women's Claim to Pay

BRUSSELS (Reuter) — The oldest and most expensive wage claim in the history of the international trade union movement —equal pay for women—still looks a long way from settlement.

And much of the problem arises from the attitude of the unions themselves.

The claim is a well-worn demand that has been gaining ground ever since the women's liberation movement began hitting the headlines. On a worldwide basis, women are believed to earn on average 27 per cent less than men.

But a fundamental problem is that the vast majority of rank-and-file trade unionists are men, many of whom are not likely to take strike action to support their women colleagues.

The key factor became clear at a recent three-day international conference here organized with the express purposes of bringing the equal pay problem home to the public.

The meeting was organized by the International Confederation of Free Trade Unions (ICFTU), which for years has campaigned to get support for the principle of equal pay for men and women doing work of equal value.

But ICFTU chief Otto Kersten conceded after the conference that he did not foresee strike action in the near future in support of the women's demand.

He doubted whether unions would be prepared at this time to strike at national let alone European level.

This view, a gloomy one for the feminists, was echoed in a detailed report on the equal pay battle drawn up for the Brussels conference by ICFTU experts.

BEFORE THE JUDGE

A man with 47 years experience in criminal activity was sentenced to one day in jail for theft under $200 by Judge William Ostler in provincial court Friday.

Amos Clarkin, no fixed address, pleaded guilty to stealing a $35 hat from the T. Eaton Company Nov. 8.

Ostler asked the man his age and after contemplating the question the accused replied, "I was born in 1902 which makes me pretty old."

Prosecutor John Macintyre said Clarkin's criminal record dates back to 1925 with a conviction as recent as Sept. 8 of this year.

Clarkin told the court he'd quit "boozing."

"As long as I'm off that I won't be stealing from millionaires like Eaton's or the Bay," he said.

"Well you're a pretty hearty soul. You've been stealing for nearly 50 years," said Ostler.

Clarkin said he had trouble talking because his teeth had been knocked out.

"He thinks he can't talk. I don't know what he'd be like if he had teeth," said Ostler.

Clarkin said his plans for the future included trapping muskrats.

★ ★ ★

A 17-year-old youth was sentenced to five months definite and six months indeterminate for breach of probation and breaking and entering and theft.

Edward Allen Smith, 1024 Tillicum, was arrested Nov. 28 after breaking a window at High Rock Junior High School, 641 Head St., and stealing small items such as paper and envelopes.

On Sept. 29 he was fined $100 and placed on six months' probation for theft under $200. He was charged with breach of probation after his conviction of breaking and entering and theft.

★ ★ ★

An 18-year-old man was given a suspended sentence and a one-year probationary term for three counts of breaking and entering and theft, two counts of attempted breaking and entering, and one count of breaking and entering with intent.

Ian Duncan MacDonald, 242 Montreal, was employed at one of the shops at 45 Bastion Square and had a key to the main building, a Victoria detective testified.

Using the key, he entered the building Oct. 18 and committed the offences at various shops inside. Items worth a total of $302 were stolen.

On Nov. 16 he went to Victoria police department and admitted to the offences.

"What in the world possessed you to do such a thing. It was a foolish, irresponsible thing to do and you've got yourself a criminal record," said Ostler.

★ ★ ★

Catherine Margaret Wendorf, 18, of 406-1337 Saunders, was fined $300 for stealing items worth a total of $66.08 from the Hudson's Bay Nov. 30.

A store security officer testified that the woman had $4.70 on her person when apprehended and her bank deposit book showed a balance of $386.45.

"I didn't steal because I needed it," said Wendorf.

"You were excessively greedy," said Ostler.

★ ★ ★

Ian Douglas Bruce, 18, of 590 St. Patrick, was given a suspended sentence and a six-month probationary term for possession of a narcotic.

He was a passenger in a car stopped by Oak Bay police on Foul Bay Road and a hash-pipe containing cannibas resin was found on his person.

★ ★ ★

In traffic court, Frank Edward George, 26, of 892 Brock, was fined $350 by Judge Harold Alder for impaired driving.

ID Bill Passed

SALISBURY (Reuter) — A controversial bill requiring Africans to carry identity passes and making it illegal for them to leave the country without a government permit, passed the committee stage in the predominantly white Rhodesian Parliament Thursday.

Quads Born

TEL AVIV (Reuter) — Israel's third set of quadruplets in two weeks was born at the Asaf Harofeh Hospital near here, Thursday. The three boys and a girl were born to Mrs. Pninah Bronstein, 26, who had been given fertility drug treatment.

RENO
FUN TOURS
— Special Tour —
from Victoria
December 23 and 30
Vancouver
Every Saturday

PASADENA ROSE PARADE
December 20 — 17 Days
$273.50 EACH DOUBLE
First night in Eugene, then 2 nights in Reno (Reno package included). Salt Lake City for 3 nights including Christmas dinner and tour of city, then 1 night in Las Vegas, 1 night in Palm Springs. Two nights in San Diego with tour of city and side shopping trip to TIjuana, Mexico. Visit the Mission at San Capastrano en route to Anaheim for 3 nights. A full day at Disneyland (admission and 10 attractions included). Grandstand seats at the Rose Parade and a tour of the city. Return via San Francisco (tour of city), then to Eugene and home.
December 27 — 14 Days
$247.00 EACH DOUBLE

DISNEYLAND
10 Days: Dec. 23 and April 20
2 persons $351
3 persons $490
4 persons $602
Travel by air-conditioned Restroom bus. First night Eugene and the next night in Sacramento. Five nights in Los Angeles at Hyatt Lodge, across from Disneyland and return. Includes admission to Disneyland and 10 adults' or 15 children's attractions. Admission to Marineland and Knott's Berry Farm. Side trip to Tijuana, Mexico.

PALM SPRINGS
Jan. 27, 1973 — 14 Days

AIR FLIGHTS TO HAWAII

WRITE OR PHONE FOR FREE BROCHURE
383-9123
Anytime
All Fun Travel
818 DOUGLAS ST.
VICTORIA

MULLINS MARINE
10-SPEEDS
OVER 800 IN STOCK
925 YATES STREET

ARIZONA
27 DAYS
Only $443 per Person
Includes:
• Deluxe coach to and from Arizona and California Tours
• Fine accommodation with cooking facilities
Departures:
Jan. 14, 28; Feb. 11, 26
March 11, 25; April 8
Call in Today for Your Brochure from . . .
WILLIS TRAVEL SERVICE
578 Yates 385-4312

BURRIT TRAVEL
Presents its
1973 WARDAIR PROGRAMME
to
LONDON and EUROPE
BOOK NOW
on
"ADVANCE BOOKING CHARTERS"
90-Day Pre-Booking Essential. Over one hundred flights to choose from. 2, 3, 4 and 5 weeks duration. Don't take a chance—book now with your downtown, fully appointed A.S.T.A. agency.
BURRITT
635 Yates St.
386-7574

PEETZ
RENTS
SKIS

HEADING SOUTH?
CONSIDER CORONADO



An economical, casual village vacation is yours on Southern California's close-to-it-all, get-away-from-it-all isle...across the bay from San Diego. Breathe clean, clear, ocean air. Choose a budget-fitting hotel or motel...stroll miles of uncluttered beaches ...within walking distance from your accommodations. Excellent restaurants offering a variety of menus await you.
Golf, sail or ocean fish. Visit the famous San Diego Zoo or shop duty-free in Mexico...all a few leisurely minutes from here.
Coronado
Information, write: P.O. Box 396, Coronado, Calif. 92118

NEW ZEALAND
Group Dep.
FROM
$718
Includes:
• Return air fare Vancouver/Auckland.
• 14 nights accommodation at your choice of location.
• U-Drive with 500 free miles.
• Departures every Wednesday or Saturday.
Extensions:
• New Zealand. Per week $125
• Australia. Per week $125
• Fiji. Per week $125
Independent departures every day with stopover privileges at Hawaii.
Brochures available.
BOOK NOW 382-3121
TRAVELWORLD
A FULL SERVICE TRAVEL AGENCY
BANK OF COMMERCE BUILDING
On View at Douglas Street



We'll show you the way to go home
(be it ever so humble)
with lower transatlantic airfares you can afford a visit

Going home to visit Britain with BOAC or Air Canada is easier than ever this year. With low 22/45 day individual economy airfares you and your family can visit your old haunts, your friends and relatives back home without too much strain on your budget.
(Remember your children under 12 travel for *half fare* on all BOAC scheduled flights to London, Manchester or Glasgow.)
For those who have only a short time to spend BOAC offers BRITANNIA HOLIDAYS of one or two weeks in Britain. From November thru March a one week Britannia Holiday costs as little as $71 plus low G.I.T. return airfare. You get a night in a London hotel (twin room) with private bath and breakfast; guesthouse accommodation for 6 nights; and a car with unlimited mileage for one whole week.
You can use your CHARGEX credit card for any BOAC tour or scheduled flight, if you wish.
See your travel agent soon — he'll show you the way to go home in style.
BOAC takes good care of you
Price subject to international currency fluctuations.

BCAA Travel Agency
1075 Pandora
382-8171
Northbrook Shopping Mall, Nanaimo
758-7377
BURRITT TRAVEL
635 Yates St.
386-7574
WESTERN CANADA TRAVEL
729 Johnson St.
385-1115
Newspaper Advertising Sells the Most

DISASTER: 55 YEARS AGO ON MONDAY!

. . . but for Mrs. Wells it's still as vivid as yesterday's memories

By PAT DUFOUR
Times Staff

Monday will be just another day for most people but for Mrs. Robert Wells, 86, of 1838 Newton, it's the anniversary of a miracle.

She is one of the survivors of the explosion that racked Halifax Dec. 6, 1917, snatching 1,600 lives, leaving 20,000 homeless and causing $50 million property damage.

Although it is 55 years later the events of that day are as vivid as ever as she tells her story.

"My husband was in the navy, serving in the Niobe and we had only been in Halifax six weeks. Ida was only 3½ and I was still breast-feeding our son."

At the time of the explosion, shortly before 9 a.m., Mrs. Wells and the baby were lying in a big brass bed, which she claims saved their lives.

She remembers her daughter clamoring for her to get up.

"She was in a hurry because I'd promised her we'd go Christmas shopping," she recalls.

Then came the explosion and the events that followed had to be figured out with the help of her husband because the side of the house was blown in and she was knocked unconscious as the big bed catapulted in two, holding her and the baby in a vise.

★ ★ ★



WELLS

"Bob was among those who were sent to fight the fire on the Imo and he ran up to our place to see what had happened.

"Ida had been blown right through the window and at first he thought she was the old lady next door because her hair was all white with plaster."

Wells managed to haul his baby and wife from the bed, easing them out with a blanket. His wife's long hair was matted with blood, oozing from a cut on her head, the scar of which she still carries.

One floor above, the child of another family had been killed instantaneously when the chimney fell in on her.

Mrs. Wells tells how they made their way to the admiralty grounds, her only protection against the cold being her husband's topcoat over her nightgown and his boots, which he had taken off to protect her from the snow.

Wells carried a blanket and pillow. "But we stripped the pillowcase into bandages because a sailor stopped us and said for God's sake give him something for a woman who was bleeding to death."

The night that followed was a nightmare.

"We met a couple who said we could stay with them. The windows of their place were all gone so we used the lino off the floor to keep the cold out. It snowed all night and the next day there was a terrible snowstorm," she recalls. "There were fires all around us, I couldn't sleep because I thought they were creeping up on us."

The explosion happened on a Thursday. It was Tuesday before the first train was able to leave Halifax.

Wells put his wife and children on it, sending them to stay with relatives until he could find another home.

As the train pulled out, he pushed something into his wife's hand which she was to treasure for many years.

It was a message scribbled on the back of a cigarette package.

"It asked me to thank God every day, as he would, for saving my life."

She does.



This is part of the shattered harbor area in Halifax after 1917 disaster

. . . After a Couple Of Snorts I Felt Better'

Chronicled as the worst disaster of its kind in the world, the agony of those ashore during the 1917 Halifax explosion is well-known.

Little, however, has been told about what happened to the men aboard the two ships, whose collision triggered the disaster.

The saga of those tense hours is contained in two letters sent to retired navy captain Erik Revfem, 2045 Cedar Hill Cross Road.

Phased in down-to earth language, they're written by two of the seamen aboard the Norwegian freighter Imo that survived the holocaust which followed her collision with the French munitions ship Mont Blanc, laden with a cargo of 6,000 tons of T.N.T. below and drums of inflammable benzene on her decks.

Revfem's birthplace is Sandefjord, the Imo's home port and, although he didn't know it at the time, his cousin was one of her 39 crew members.

Through relatives, Revfem contacted Sigurd Sorenson and L. H. Skarre. Their story, revealed 55 years later, grabs the imagination.

Skarre tells how the benzene ran out of the ruptured drums, spilling over the Mont Blanc's decks, igniting and running down into the cargo hold. The Mont Blanc's crew were safely away in their lifeboats when, 30 minutes later, the T.N.T. exploded, disintegrating the ship and making a shambles of a great part of the eastern port.

Sorenson was in the Imo's forepeak when the explosion hit. He remembers coming to, thinking he was in the sea because of all the water cascading down.

"As light returned I realized I was still on board," he says. "I next saw somebody lying to the left of me. It was Sigurd Hundstok. He had lost one arm. It was hanging in a piece of skin.

"I went over to the carpenter but his head was smashed. The boatswain close to him was also dead."

Sorenson tells of the horror of having to wrestle with a crew-mate driven mad:

"There was only the trimmer left with us and he was stark crazy. I was supposed to stay on board (the others had been ordered to abandon ship) and lower him down but it turned out to be a difficult job to get hold of him.

"In the end I had to knock him down to stop him. When I got to the bow I couldn't find the others. None of us had any clothes left on. The trimmer had just his trousers' belt, Sigurd Hundstok, a piece of shirt and a remnant of trousers. I was nude on the left side."

Sorenson found some burlap sacks to cover himself and his friends.

After what must have seemed an eternity, he and his mates were rescued by a lifeboat's crew from the cruiser Highflier.

"They gave me a couple of good snorts and a bath," he recalls. "I went over to look in the mirror and got another shock. I was as black as a negro — so were the others — but I hadn't expected to see myself that way."

All that remained of the Mont Blanc, says Skarre, was steel plates and frame parts that divers discovered on the ocean bed.

ROSE PARADE
PASADENA
DEC. 27th, 1972, to JAN. 9th, 1973
An exciting 14-day holiday. Tour price includes admission and deluxe tour of Disneyland (7 of the top attractions)—Lion Country Safari—Universal Studio—Reserved seats at the Rose Parade—Day trip to Palm Springs and miles and miles of sightseeing—Laguna—Newport—Long Beach—Monterey (for a night stop) — Carmel — Pebble Beach and a drive thru the Redwoods — PLUS 2 nights San Francisco—tour of Golden Gate Park—Cliff House—Fisherman's Wharf. —All this in our own air-conditioned restroom-equipped coach.
ONLY $245 Ea. Dbl. $255 Ea. Twin
Phone now so that you may join us.
B.C. TRAVEL
402 - 1029 DOUGLAS 385-4732
Open Mon. thru Fri. 9:30 to 12 — 2 p.m. to 5 p.m.

DOWN AND OUT
SPECIAL
HONDA
PEARSON
WORLD of PLEASURE

SKI PEETZ

Sunflight
Acapulco. 2 weeks from $389.
Bahamas. 2 weeks from $369.
Hawaii. 2 weeks from $309.
Jamaica. 2 weeks from $429.
Mazatlan. 2 weeks from $276.
Fiji/Hawaii. 21 days for $799.
All it takes is a phone call or a visit to make a Sunflight happen for you. . . . . then you can start packing!!
CALL US TO-DAY
BURRITT 635 YATES 386-7574
"Sunflight....a lot more vacation for a lot less money."

BLANEY'S
"THE TRAVEL PLANNERS"
GREAT NORTH PACIFIC SIBERIA, ORIENT AND MICRONESIA CRUISE
Never have you experienced anything quite like the T. S. HAMBURG, the Space Ship. Almost everything that you are looking for can be found on the Hamburg, including a large outdoor pool and more open air deck space for sunning, jogging and playing, than can be found on any comparable cruise ship.
Sail from Vancouver on August 19th, 1974, for this extraordinary cruise. Cruise through the Inside Passage to Ketchikan, Skagway, Juneau, Glacier Bay, Seward/Anchorage, Kodiak, and then on to Dutch Harbour, Kiska, Vladivostok, Kobe, Tokyo, Okinawa, Hong Kong, Palau, Guam, Saipan, Honolulu, Hilo and return to San Francisco.
Rates are from $3,095.00 U.S. per person.
Call in to BLANEY'S TRAVEL for information and reservations on this outstanding cruise.
BLANEY'S TRAVEL SERVICE
Victoria Office: 920 Douglas Street 382-7254
Oak Bay Office: 1503 Wilmot Place 598-4531
AMERICAN SOCIETY OF TRAVEL AGENTS
AMERICAN EXPRESS
"Ask for an American Express Money Card Application"

BAJA
La Paz/Cabo San Lucas
the NEW destination for '73
WHERE'S THAT?
Maybe you think Baja California is in the U.S.A. Well it isn't! It's in Mexico. You may also think of La Paz as the capital of Bolivia, well this La Paz is the capital of Mexico's Baja. It is the "in" place for the vacationer who is looking for somewhere off the beaten track. It's a NEW place for sun, fun, sand and surf, and supreme for skin and scuba diving and deep sea fishing. La Paz still has the charm of Old Mexico with its historical background, mariachi bands and typical Mexican hospitality. There are stores in abundance with wares exotic and intriguing — and restaurants galore. There is always something to see, hear and enjoy in La Paz.
THREE THOUSAND MARLIN?
If you prefer something even more secluded, there is the fantastic CABO SAN LUCAS, the tropical resort at land's end. Here the desert literally meets the sea — an unbelievable thirty miles of virgin beach and secluded coves — a place that is considered by experts to be made for the scuba and snorkel . . . and the sun-worshipper. Cabo San Lucas also claims to be the world's finest fishing spot. As many as 3000 marlin have been caught in one year in local waters.
A "MILLIONAIRE'S" HOLIDAY?
Now CAT has made it possible for you to enjoy this millionaire-type holiday — for as low as $399 CPAir's orange birds will fly you south for two fabulous weeks. This CAT Package Vacation includes modern hotel accommodation, three meals a day, transfers and sightseeing trips . . . a purrfect holiday!
Your choice of hotels: LA PAZ
Guaycura $399 Continental $469 Los Arcos $479
CABO SAN LUCAS
Camino Real $499 *Continental breakfast only Finisterra $585
DEPARTURES from VANCOUVER:
Feb. 2, 16 — March 2, 16, 30
WARNING! Come with CAT and discover for yourself this wonderful new playland. But we warn you — leave your affairs in good hands — you may never want to return home!
Your Travel Agent knows! Consult him now and book!
CAT AIR TOURS LTD.
535 West Georgia, Vancouver, B.C.

TRAVELEYDEN TOURS LTD.
768 Fort St.
388-4201

WESTERN CANADA TRAVEL
729 Johnson Street
385-1115

MAZATLAN
TWO WEEKS
From $276
Direct Flights from Vancouver
★ Apartment on the beach with kitchenette.
★ Transfers and baggage handling.
★ Sunflight beach bag.
Departures January through April
BOOK NOW 382-3121
TRAVELWORLD
A FULL SERVICE TRAVEL AGENCY
BANK OF COMMERCE BUILDING



Travel CN...if only for moments like this.
Going my way?
Open up a conversation. A friendship.
In the club lounge on CN's Super Continental and Maritimes Services. During Hospitality Hour, linger over delicious coffee. Enjoy cocktails, in softly lit luxury.
Why go by car?
CN trains. Big, warm and friendly.
CN
Arrive happier, take the train.

ADVANCE BOOKING CHARTER

In view of the new Canadian Government regulations requiring a minimum deposit of $75.00 on advance booking charter, all such deposits paid to Four Seasons Travel will earn interest at the rate of 7% per annum.
DETAILS: PHONE 384-7108.

FOUR SEASONS TRAVEL
212 - 620 VIEW STREET
VICTORIA, B.C.

A. B. C.
Advance Booking Charter
with
WARDAIR
CANADA LTD.
384-7108

All new fare structure, plus the full schedule of departures via Boeing 707 and 747 International Jet Aircraft to London and Europe.

First Class Return
LONDON - AMSTERDAM
COPENHAGEN - FRANKFURT

IN VICTORIA, CONTACT
FOUR SEASONS TRAVEL
entering our eighth year representing
WARDAIR CANADA LTD. . . . EXCLUSIVELY
384-7108, 212-620 View St., Victoria

M.V. ORIENTAL CARNAVAL

Grand Oriental Springtime Cruise

54 days — departing Vancouver, B.C.—April 29, 1973

This year enjoy springtime in the Orient. The 350-passenger M. V. Oriental Carnaval (Liberian Registry) — the most beautiful ship in the Orient Overseas Line fleet — is taking time off from her round-the-world travels for a special springtime Orient Cruise. The air-conditioned, all-first-class passenger-cargo liner has spacious decks, an outdoor swimming pool, splendid Continental cuisine, and a full program of shipboard activities. You'll have ample time in every port. A fantastic chance to sightsee! And any age can travel.
Full cruise fares begin at just U.S.$1188 ($22 per day).

Itinerary:
Vancouver, B.C., Yokohama, Kobe, (Cruising Inland Sea of Japan), Nagasaki, Hong Kong, Kaohsiung, Keelung, Kobe, Yokohama, Vancouver, B.C.

For details see your travel agent or write
ORIENT OVERSEAS LINE
THE LEISURE LINE
Canadian Passenger Agents: Trident Cruises, Ltd., 837 West Hastings Street, Vancouver 1, B.C. (604) 687-6601.
*subject to minor change

MARWON TRAVEL SERVICE
1622 Government
382-4215

TRAVELEYDEN TOURS LTD.
768 Fort St.
388-4201

WILLIS TRAVEL SERVICE
578 Yates Street
385-4312

TRAVELWORLD 382-3121
On View at Douglas

BCAA Travel Agency
1075 Pandora
382-8171
Northbrook Shopping Mall, Nanaimo
758-7377

NEWSPAPER ADVERTISING SELLS THE MOST

TRAVELLING MEDICINE MADE EASY

OTTAWA (CP) — Your handy pocket Spanish phrase book will help you order paella in Palma de Mallorca. But if that rich seafood dish disagrees with your gall bladder, how do you say, "I'm nauseated, I've a sharp pain right here and I'm allergic to penicillin?"

The World Medical Association has come up with something it hopes will help travellers cope with medical emergencies in foreign lands.

It's the association's International Medical Directory, a national Medical Directory, a pocket-sized guide to English-speaking doctors in more than 70 countries around the world.

So if you should come down with a virus in Venice or measles in Madagascar, a quick look in the directory will give you the name, address and telephone number of a local doctor. You may tell him—in English—where it hurts and what he should know about your medical history.

Dr. Arthur Peart, association past president, says the directory would be especially useful for the traveller who has a specific medical problem such as diabetes or epilepsy. This person would feel more confident if he knew he could find a doctor to whom he was able to explain the problem easily.

The directory actually is a new edition, updating information and adding new names. It also contains a list of medical societies through which the names of specialists may be obtained by writing in advance.

Survival Top Subject at This School

FROBISHER BAY, NWT (CP) — Trapping wolves, hunting caribou, skinning seals, and basic survival are all part of the curriculum at Gordon Robertson Educational Centre.

Perched like a giant igloo on a rocky outcrop overlooking Frobisher Bay, the centre is determined to turn out students who are as adept at Arctic survival as at preparing an essay or solving a mathematics problem.

The Alberta school curriculum forms the backbone of many of the academic and vocational courses offered. But Don King, school principal, says the centre has adapted to its northern environment.

Since the majority of its 280 students are from eastern Arctic settlements where life has always been tough, the administration of Gordon Robertson school sees to it that the students do not soften in the white man's education system.

Among the teachers are trappers and hunters.

Students are taken into the Arctic's barren lands and taught to fend for themselves.

"Extensive trapping exercises will take place at Amadjuak Lake, more than 100 miles from here, in December," said Mr. King.

Students will be taken by chartered aircraft and left in the bush for up to two weeks at a time to learn the art of survival. As one group returns another will go out to take its place.

Students will also make the trip by snowmobile, and before the winter is through 100 students will have been to Amadjuak Lake.

"Once there, they will learn how to trap the wolves and the foxes," said Mr. King.

"Their return journey is assured because an aircraft will have already dumped a few thousand gallons of fuel at the other end for their snowmobiles.

"We have to prepare these children for the North, because statistics show that 99 per cent of them who go south come back north," Mr. King said.

The school is also working with the territorial government's game department at Sylvia Grenell Lake, 90 miles northwest of Frobisher Bay, where students learn to fish.

Some of Gordon Robertson's students this winter will have a chance to visit Greenland, where they will be instructed in the Eskimo language and learn about Eskimo culture and folklore.

The trip is being sponsored by the federal government.

Highway to the Arctic Begins to Take Shape

By WALTER KREVENCHUK

EDMONTON (CP) — Work has started on the federal government's all-weather highway to the Arctic and project manager Frank Kimball says the road may be finished by 1976.

"We've just completed the centre line for the first 50-mile section from Fort Simpson to Camsell Bend," he said.

Survey crews, working out of a 50-man department of public works camp near Fort Simpson, are doing design work following the centre-line bulldozers. Soil testing and a search for gravel pits is also under way.

The right-of-way is being cleared by hand under an arrangement with the Northwest Territories government, which is hiring natives for the work.

Mr. Kimball said the first 50 miles of the highway will go along the west side of the Mackenzie River and the next 50 will be on the east side.

Over the entire 670-mile highway route there will be three crossings of the Mackenzie, he said, one at Camsell Bend, another at Great Bear River and the third where the Dempster and Mackenzie highways are scheduled to meet at Arctic Red River.

BRIDGES EXPENSIVE

The three crossings will be covered by ferries, at least for the first few years, and the government is testing the possibility of using an air-cushion vehicle to provide ferry service. Ice bridges would replace the ferries in the winter.

Mr. Kimball said the decision to use ferries was made because "there is one hell of a pile of money to be put into bridges."

He said contracts for gravel surfacing of the highway will not be called until 1975. "You've got to build the subgrade first."

Public works crews this winter will cover the area from Camsell Bend to Fort Good Hope—and the centre line to Good Hope should be finished by February.

Meanwhile, the territorial government and department of Indian affairs were studying the possibility of establishing campsites along the way and certain areas may have to be preserved for such use.

Mr. Kimball said a final decision has yet to be made on exactly where the highway will go north of Fort Good Hope, a decision that will depend to some extent on the route a proposed natural gas pipeline takes from Alaska and the Mackenzie delta.

WENT THROUGH MILL

After a couple of months on the job Mr. Kimball, a native of New Brunswick, said he's had some harder jobs, including his last one as design manager for a $20-million oil terminal wharf at Come-By-Chance, Nfld.

He also worked as regional highways engineer for the Atlantic provinces when the Trans-Canada Highway was being built at a $50-million-a-year clip and has had national parks construction experience.

He's been in the business for about 18 years, starting with the New Brunswick highways department as a chainman. "I've been through the whole mill—chainman, rodman, survey, resident engineer, construction engineer."

Caribbean Festival Cruises

Cruise for 30 glorious days to 12 exciting ports on the German Atlantic Line vessel, the TS HAMBURG. Voyages commence from San Francisco on January 24 and February 25, 1973, and from Los Angeles on January 25 and February 26, 1973.

Ports of call include: Puerta Vallarta, Curacao, La Guaira, Grenada, Martinique, San Juan, St. Thomas, Jamaica, Cartagena and Acapulco.

Rates from $1720 U.S. for sharing a two-bedded cabin with private facilities. For further information and brochure call:

Paulin Travel
Telephone (604) 382-9168
1006 GOVERNMENT STREET

2 New Roman Gods Come Back to Life

CAMBRIDGE, Mass. (AP)—Two previously unknown Roman gods—perhaps the centre of a fertility cult—have been discovered by an archeology expedition in western Turkey, a Harvard University professor said.

A stone inscription describing the gods was found with a seventh-century lime kiln which may have been used to melt the gods' statues, he said.

The gods, named Abundance and Growth, are believed to be children of the Roman corn goddess.

The director of the joint Harvard-Cornell University expedition, Harvard professor George Hanfmann, theorized that a fertility cult existed around the worship of these deities.

"It is presumed the cult was built around food," Hanfmann said in an interview. "These were not bloody gods and there were no animal sacrifices. The gods were probably offered the first fruits of harvest—vegetables, corn and other grain—in a ceremony sort of like our Thanksgiving."

The find was made this summer in a gymnasium at Sardis, a city destroyed by the Persians in the seventh century. The site has been under excavation since 1958.

The inscription said the statues of the gods had been given to the city's gymnasium by a wealthy Roman in the third century AD to insure the prosperity of the city and the suburbs of Sardis.

Hanfmann said archaeologists found the lime kiln within a few feet of the statue base. He theorized that statues of the gods and other figures in the gymnasium hall probably were melted down.

DOWN AND OUT
SPECIAL
HONDA
PEARSON
WORLD of PLEASURE

HAWAII



SEE THE EXPERTS FOR THE BIGGEST SELECTION OF TOURS to HAWAII . . .
CHARTER FLIGHTS
GROUP TRAVEL
AIR-SEA TOURS
MONTHLY APARTMENTS
WAIKIKI or OUTER ISLANDS

Group Air Fares From (plus land) $219
Regular Air Fares, from $230
All Inclusive Tours, from $299

TRAVELEYDEN TOURS 768 Fort 388-4201



HAWAII
$299 up
Includes—
Air, Hotel, Transfers
Vancouver Departures:
Jan. 7, 13, 14, 20, 27, 28
Feb. 3, 4, 10, 11, 18, 25
March 3, 10, 17, 24
April 7, 14, 21, 22

MAZATLAN
$276 up
Hotel, Air, Meals
Departures every second Saturday commencing Dec. 23 and every second Sunday commencing December 24.

COSTA DEL SOL
—Three Weeks—
$448 up
Includes:
★ Air Service return
★ Sea front apartment hotel for 23 nights
★ Airport transfers
★ Two bonus nights in Paris
Departures:
Dec. 21 or Jan. 11.
February 1 or 22nd.
March 15 or April 5.
Call in for your brochure

WILLIS TRAVEL SERVICE
578 Yates 385-4312
Opposite Post Office
for Personalized Service

maui easy

Beautiful beaches and reasonable condominiums.

A restful two week holiday for two — including air fare, hotel and means, should not exceed $1,200.

We have recently toured Maui and inspected the hotels and resort areas. You could say that making holidays more enjoyable is our main concern—It is—Call Us.

Featherstone
at the crosswalk on yates
telephone 386-6301

JOHN DUNBAR and BURRITT TRAVEL
Invite You to



EXPERIENCE SPAIN and PORTUGAL

Dunbar's Fifth Annual Tour
DEPARTS MARCH 13—RETURNS APRIL 4
THREE WEEKS $859.00

Includes:
• Return Air Fare from Victoria by CP Air
• All Transfers and Baggage handling
• First Class Hotel Accommodation • One Week's Golf at Penina • Sightseeing and Tours • Meals on Tour

BURRITT TRAVEL SERVICE
635 YATES ST. 386-7574

ESQUIMALT



Re-Elect ALDERMAN
PRENTICE X
Inserted by Prentice for Alderman

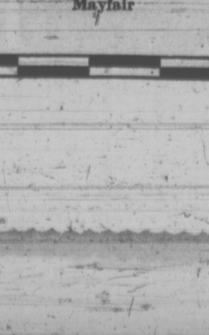
SUNSHINE CHARTERS
FROM
$299.00 INCLUSIVE

HAWAII
BAHAMAS
MAZATLAN
MEXICO
JAMAICA
ACAPULCO

For Free Brochures and Complete Information Contact
BUDGET TRAVEL 384-7121 OR CHARTER FLIGHT CONSULTANTS 386-2485

TOTEM TRAVEL

HAWAII
Victoria Golfers' Tour
JAN. 28th to FEB. 11th
From $399.00
Including Air Fare





Brian Ferguson
Hillside



Bill Ferguson
Mayfair

This popular tour features 8 nights in Waikiki and 6 nights on Kauai. Golf will be arranged at Waikiki, Wailua and the new Princeville Course on Kauai. Optional pass available for all rounds of the Hawaii Open.

CALL NOW—TOUR LIMITED TO 60



Tom Sallaway
Hillside



David Morton
Mayfair

Hillside 388-6281
Open 9:00 to 9:00
Mon. thru Sat.
During December

Mayfair 386-3277
Open 9 - 6
Thurs. and Fri.
9 - 9

TOURISTS BEEF ABOUT PRICES

HAMILTON, Bermuda (Reuter) — Tourists' complaints about high prices are causing concern in this little British colony.

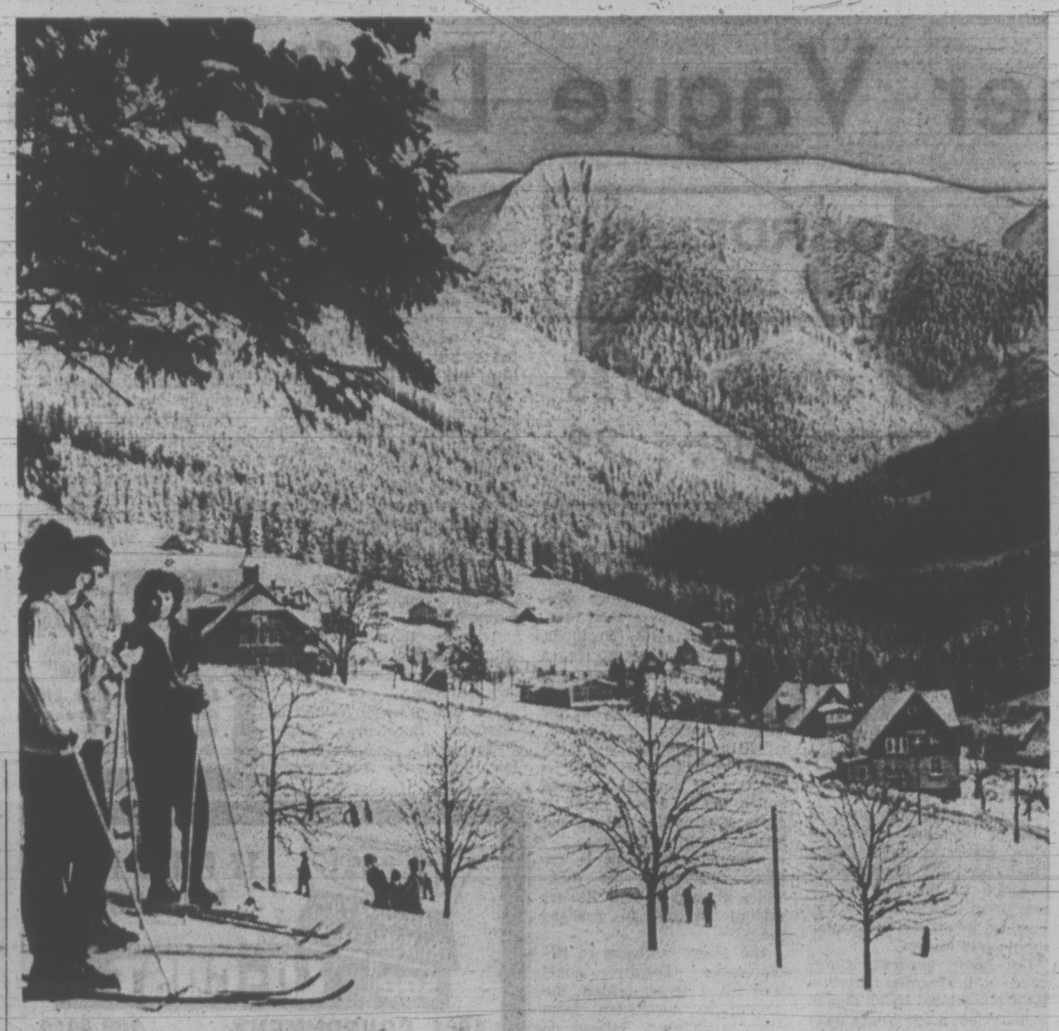
The island's only daily newspaper, The Royal Gazette warned that the island resort must change its millionaire playground image and begin catering to middle-class package tour visitors if it is to survive against fierce overseas competition.

News stories featuring complaints from visitors about prices brought charges of "hysterical journalism" from government spokesmen.

The department of tourism issued hitherto confidential statistical evidence showing that 91 per cent of all visitors in 1971 considered Bermuda the best possible place for a vacation.

Three per cent were dissatisfied, but of these only one per cent blamed high costs.

So far in 1972, the survey showed that of 169 foreign visitors questioned at random, only 13 complained of the cost of accommodation, one about the high cost of restaurant meals, and two about the prices in the shops.



CZECH SKIING IS GREAT . . .

. . . as these snow-covered peaks in the Giant Mountains, about 150 miles from Prague in Northern Bohemia show. This is the country the carol was written about — where the snow comes early an lies deep and crisp and even until late spring . . . and the resorts with the tongue-twisting names are becoming reasonably-priced playgrounds for Canadian snowbunnies more and more each year. Even including air fare, Czech slopes are almost as cheap to ski as Canadian ones — and for novices, there are lessons available at an even buck each.

It Means Trouble In Phnom Penh

PHNOM PENH (AP) — For six centuries, the stone spire atop the hill that gave this Cambodian city its name has towered over Phnom Penh. Now its needle-like tip is missing and a long fissure runs down to its base.

To the citizens, this can mean only one thing—disaster.

The spire was hit by lightning during a recent thunderstorm. It was the second incident involving destruction of a national symbol in the last two months.

On Oct. 9, second anniversary of this former kingdom's declaration of itself as a republic, a madman lopped off the head of the statue of the leper king.

The statue, outside the wall of the Unnalom Pagoda on the bank of the Tonle Sap River, had a special meaning to Cambodians. During the Second World War, residents sought shelter under its base from the bombs of American airplanes.

It is said that no one was ever injured during the bombardments while he was under the leper king's protection.

The vandalism had come two days after a bloody Communist sapper attack on the city, and the government moved swiftly to repair the damage. Workmen quickly glued the head back on and repainted the statue its bizarre yellow.

It will take longer to repair the spire of Phnom Penh—the Hill of Lady Penh. Meanwhile, Cambodians flock to the knoll and give their war-jangled nerves another jolt.

Safety Accessories

DUNCAN — The perfect Christmas gift for children is safety accessories for their bikes, says Staff-Sgt. Herbert Knopf, head of the Duncan RCMP detachment.

Knopf said that on Hallowe'en he sent two children home pushing their bikes after he noticed they had no lights on their fairly new bicycles.

He said he would rather do this than have the risk of the children being hit by a car.

CIRCLE PACIFIC
CRUISE
with
P. & O.
S.S. ORONSAY
Departs Vancouver March 23 cruising to: Honolulu, Yokohama, Kobe, Kagoshima, Nagasaki, Hong Kong, Guam, Honiara, Sydney, Noumea, Suva, Pago Pago, Rarotonga, Papeete, Nuka Niva and return to Vancouver on May 21 via California.
FROM $1800
BOOK NOW 382-3121
TRAVELWORLD
A FULL SERVICE TRAVEL AGENCY
BANK OF COMMERCE BUILDING
On View at Douglas Street

VISITING BRITAIN?
If so, may we quote you for a RENTAL VEHICLE from only $45 per week
* Sedans * Minibuses
* Wagons * Campers
* Sports * Trailers
BROCHURE (AIR-MAILED BY RETURN) FROM
Freelance Leach Car Hire Ltd.
2 Mill Road, Caversham, Reading, England

PASSPORT PHOTOS
NO APPOINTMENT NECESSARY
Jus-Rite Photos
716 Yates St.
384-8041

TOTEM TRAVEL
BAJA?
Totem Travel can make all the arrangements for you to enjoy a fabulous holiday in Baja Mexico. The tour includes modern hotel accommodation, three meals a day, transfers and sightseeing for two exciting weeks. From $399
Departures from Vancouver
Feb. 2, 16 and Mar. 2, 16, 30
Call us now for your FREE detailed color brochure.
MAYFAIR 386-3277 Open 9-6 Thursday and Friday, 9-9
HILLSIDE 388-6281 Open 9 - 5:30 Wed., Thurs., Fri., 9-9

Aladdin Travel
See Many of the
SOUTH PACIFIC ISLANDS
on a
POLYNESIAN AIR/SEA CRUISE VACATION
Several dates in Jan., Feb., March and April to choose from.
For Details Call
ALADDIN TRAVEL SERVICES LTD.
Phone 656-5561
Zenith 6327 for Gulf Islands

VACATION VILLAGE
LAGUNA BEACH
California
92652
130 Units in town • Two Heated pools • Hot Pool • Sauna • Restaurant • Lounge • A favorite sunny winter resort of Canadians • 60°-80° • Cosy Studio Apts. from $200 mo. for 2 • Brochure: 647 So. Coast.

The Only Way To Go
PACIFIC DISCOVERY
FLY/CRUISE VACATIONS
A new style is born on the Pacific in '73 when the "Royal Viking Star" makes her debut. Brand new and first class throughout, she designed solely for cruising in a styles that combines the quiet elegance of modern Scandinavia with the old Viking spirit of adventure. Hospitality, service and comfort are the watchwords of the Royal Viking Line. Itineraries include some of the world's most fascinating ports with leisurely schedules allowing ample time for shore excursions. Three combinations from which to choose:
1 — 67 DAY FULL CRUISE CIRCLE PACIFIC HOLIDAY Board ship at San Francisco February 20th, 1973 — return April 28th. From $4786 (US) per person.
2 — 46 DAY FLY/CRUISE CIRCLE PACIFIC HOLIDAY Depart Vancouver March 14th Qantas Airlines — join ship Sydney, Australia, disembark San Francisco April 28th. From $3754 (US) per person Vancouver return.
3 — 36 DAY FLY/CRUISE CIRCLE PACIFIC HOLIDAY Depart Vancouver March 14th via Qantas Airlines — join ship Sydney, Australia, disembark Tokyo April 17th, return Vancouver via Japan Airlines April 18th. From $2933 (US) per person.
*Transportation home city to San Francisco and return, and overnight accommodation in San Francisco Feb. 20th additional.
For tickets and reservations call
BCAA TRAVEL AGENCY
1075 Pandora Ave., Victoria
382-8171
A MOST TRUSTED NAME IN TRAVEL.

MEXICO
15 NIGHTS IN
PuertoVallarta
only $319.00
Includes:
Return airfare by Boeing 727 Jet — Two meals a day — Transfers — Sightseeing.
Ten Departures
DECEMBER THROUGH APRIL
Ask Any Travel Agent For Free Brochure
Cat
FLIES WITH CPAir
VANCOUVER • EDMONTON • CALGARY • TORONTO • MONTREAL

ORIENT TOUR
16 DAYS — APRIL 8 to 24
JAPAN — 11 days
HONG KONG — 5 days
Fully conducted by Victoria's Norma Fitzsimmons.
TRAVELEYDEN TOURS 768 FORT 388-4201

PORTLAND
DEC. 23 - 26
and
PASADENA
DEC. 27 - JAN 9
Sold Out
Booking on Waiting List Only

PALM SPRINGS
SAN DIEGO TOUR
FEBRUARY 11 - 24
Something Different! —Taking in the National Date Festival (Indio, Calif.) with Grandstand Seats for the Fabulous Arabian Street Parade: 2 Nites at the New and Glamorous "Sands Resort Motel" in Palm Springs: 2 Nites at "Capri by the Sea" on San Diego's Ocean Front, every room with a view of the Surf; 2 Nites at the "Cloud" Los Angeles with visits to Disneyland, Universal Studios and Tijuana, Mexico. A Real Special at the Regular Price: $235 sharing Double.

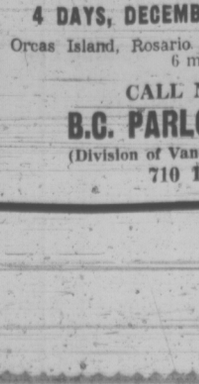
RENO
EIGHT-DAY TOURS
We don't run them in Winter because of hazardous road conditions in the Mountains. Our First departs March 3, a time when you can expect a Trouble-Free Holiday. You'll See All There is to See and Do All There is to Do, at this season.
Reno Tour Dates: Mar. 3, 17, 31 and Easter Specials: April 20 and 21 and May 5 and 19th.
Eight Days, Not Seven: $95 Dbl.

"CAPITAL GAINS"
May be a thing of the past with the Income Tax Department but with us they are still very much in Vogue:
Eight day Reno's mentioned above, mean Three Full Days in Reno plus a day in Portland to Relax, Shop or go out on the Town.
All our Tours Leave from Victoria and return to Victoria with no awkward departure times, Bus changes or other inconveniences.
For out-of-town patrons, we pay for your Hotel room the night prior to Departure and we park your car Free. These are a few of the "Capital Gains" we provide.
The Best in Bus Tours
Capital Tours
403 - 645 FORT ST., VICTORIA, B.C.
Telephone (604) 384-7432

TRAVELEYDEN TOURS LTD.
768 Fort St.
388-4201

WESTERN CANADA TRAVEL
729 Johnson St.
385-1115

COACH LINES


COLLEEN WILLS
RENO
Come to Reno with me on
DEC. 16
Your personal escort for a week of fun and excitement.
Other Reno trips leaving on Dec. 23 and 30th and weekly trips in '73 commencing Jan. 20.
ONLY $85 Dble. Twin
CHRISTMAS WEEKEND TOUR
$90 Each Double
4 DAYS, DECEMBER 23 TO DECEMBER 26
Orcas Island, Rosario Resort, in the San Juan Islands. 6 meals included.
CALL NOW 385-4411
B.C. PARLOUR CAR TOURS
(Division of Vancouver Island Coach Lines)
710 DOUGLAS ST.

Fly 'n' Drive Australia
It's the best deal on wheels Down Under.
Our New Low Price includes your jet economy round-trip from Vancouver. Plus an Avis sedan with automatic transmission for 14 days, plus 400 free miles, plus 14 nights lodging at first class motor inns all over Australia.
Fly 'n' Drive Australia
Free Brochure, Mail to Featherstone Travel, 734 Yates Street, Victoria, B.C.
NAME .....
ADDRESS .....
FEATHERSTONE
TRAVEL AGENT FOR ALL AIRLINES
386-6101

Is YOUR NAME in the New Telephone Book??
GREAT!!
NOW you can WIN
2 "SECRET WORDS"
each day
6 to 9 a.m. PLUS 4 to 7 p.m.
Weekdays and Weekends
* Names are selected at random from the Victoria, Ganges, Gulf Islands, Jordan River, Duncan, Cobble Hill telephone listings.
* If not listed, write us immediately.
dial 1070 C-FAX RADIO
"You have a special reason to dial 1070 C-FAX"

It's a Rather Vague Definition



GARDENING
jack beastall

WHAT CONSTITUTES A PERENNIAL . . .??

The role of perennials in the modern garden is our subject for today. But first we should agree on what constitutes a perennial.

The term is rather vague considering that it can apply to any plant persisting over two or more growing seasons. If we accept this definition, all our trees, shrubs and lawn grasses are perennials.

This leaves us with a group of plants which although they persist for many years, do not have any growth showing above ground over winter nor a life span comparable to either a tree or a shrub.

To differentiate, we call these plants herbaceous perennials because the growth is soft like an herb rather than woody like a tree.

Herbaceous perennials came into prominence during the Victorian era, massed in long beds familiar to us as herbaceous borders.

Rules required that the plants be low in front gradating to tall at the back, well mixed as to types and varieties so that some flowers were evident over the entire border from early spring to late fall.

During winter there was nothing to see but an occasional shrub, sometimes evergreen, more often deciduous with berries for a little color.

The labor involved in maintaining such a border was fantastic, but those were days when a head gardener, two under-gardeners and four apprentices worked from sunrise to sunset, six days a week for a total wage of a few dollars.

All the plants had to be lifted, dvided, and replanted at least once in every three to five years in order to have the masses of flowers for which the borders were famous.

The summer flowering plants were handled in spring followed by fall plants in early summer, and the early spring plants in late summer.

This meant working on the border every month during the growing season and planning the work so that the over-all effect was not disrupted.

Today we live in a different age. Few homeowners can afford even one permanent gardener, and none of us has the time to spare for a perennial border.

Therefore herbaceous perenpials, although still the plants introduced before Queen Victoria's time, are looked at with a different idea in mind. They are considered as accent plants to be used in groups to produce a definite effect, rather than plants to be mixed and massed for color effect alone.

Consideration is given more to the habit of the plant, its foliage and its outline, rather than solely to its time of flowering and color of bloom.

Another important point is ease of handling, preference being given to those plants which need the minimum of attention in the way of replenishing by division, cutting down or trimming, and removal of spent blooms.

The home gardener interested in herbaceous perennials is not limited by an dearth of material. A few years back I was growing 250 kinds and varieties, more than enough to fill an acreage using but one representative of each.

Blooming time started with the Hellebores in January, ending with the last flowering Hardy Aster in the fall, but not all could be considered easy to handle.

The Hardy Aster, for example, and the Phlox, need a few new plants from cuttings or outside divisions every year if they are to produce quantities of large blooms. Both deteriorate rapidly as the rootstocks become woody.

Compared with these, we have the paeonies which resent frequent disturbance. Once properly planted, they have been known to thrive for more than 50 years, a real easy-to-care-for plant.

The perennial Iberis (Candytuft) is knwon to most gardeners for its chalky whiteness. It improves each year, as does Bergenia cordifolia with large evergreen leaves and heads of pink flowers in earliest spring. The latter is found in most gardens but few know its name.

Tall and graceful is Thalictrum aquilegifolium, quite a contrast to Baptisia australis which has a bushy habit, a mass of attractive foliage and heads of blue pea-flowers.

Artemisia lactiflora is another four-footer, its milk-white almond-scented flowers seldom enjoyed in gardens today.

The many cultivars of Hemerocallis (Daylily) could well fill a large garden, flowering in succession from May to October. Seldom do they need lifting and replanting, and the modern introductions provide colors to fit any need. Some open from sunrise to sunset while others open late afternoon and fade the next day.

Kniphofia, the Red-hot poker, has great architectural value, and the same can be said of Physostegia virginia.

For foliage design nothing beats the Hostas (plantain-lily), and they do well in partial shade.

Leaves vary from plain bright green through gold-streaked to large blue-green, some beautifully waved. These are highly prized by flower arrangers. Hostas are lovely in partial shaded areas.

Astilbes can accompany them, contrasting their finer foliage and colors of red and pink in several shades, and pure white.

Aruncus sylvestre is another shade-lover of larger proportions. Goats-beard is its common name.

Tall and graceful for fall is Anemone hupehense, while Pulmonaria (Lungwort) is low, adding its color to the spring garden, following the golden daisy-like flowers of the dwarf forms of Doronicum (Leopard's-bane).

In the above list we have a small selection of useful herbaceous perennials that can be used among shrubs to create points of interest and contrast. All are ideal for the modern garden because of the minimum care required.

The one secret of their use is to plant in bold groups of one kind and color. Mixing several kinds or colors in a group will never give the effect, or the satisfaction, you are seeking.

★

WEEK'S WORK

Slug damage to crowns of herbaceous plants, like lupins, delphiniums and others showing young growth in mild spells, can be lessened by ringing them with sharp sand or small charcoal pieces from wood fibres.

Cut off dead outdoor fern fronds so long as plenty remain to protect the crowns during winter frosts. New ferns can be planted now to beautify a shaded patio corner.

Helleborus niger (Christmas-rose) needs glass protection against splashing on blossoms. A bottomless wooden box of suitable depth with sheet of glass over top will suffice. Weight with rock to prevent it taking off in wind.

Pots of freesia corms started in August can now come from the coldframe where they rooted and grew up a few inches. Put into a cool, airy, sunny greenhouse or room. Flowers are good only if given these conditions.

A glass-roofed room adjoining the home is made beautiful by growing early-flowering outdoor shrubs in large tubs.

Fire Death Accidental

Gordon Scott, 37, died accidentally as a result of a house fire at 1225 Juno, Nov. 16, Coroner Edmond Jorre de St. Jorre ruled Thursday following an inquiry.

Scott received burns to 90 per cent of his body while escaping the burning building. He died in Victoria General Hospital Nov. 21.



ON DECEMBER 9th
SUPPORT INTEGRITY
SINCERITY—HONESTY
EXPERIENCE
RE-ELECT
PERCY FRAMPTON
Paid for by Victorians for FRAMPTON
FRAMPTON | X

WHEEL CHAIRS
Sales . . . Rentals
and SERVICING
Surgical Supplies Ltd.
1012 Broad St. 384-8433
Between Fort and Broughton
(Division of McGill & Orme)

LO-COST AUTOMATIC TRANSMISSIONS
17 POINT FREE DIAGNOSIS
see LO-COST
1901 GOVERNMENT 388-4248
AT CHATHAM

Issues in Education:
Trustee Candidates' Forum

To encourage discussion prior to the Dec. 9 municipal elections, the Greater Victoria School Board will sponsor a public forum for all candidates to the Board. Their programs, and questions and answers, will be heard:

Thursday, Dec. 7, at 8 p.m. Sharp
Victoria Sr. Secondary Auditorium

YOUR CHANCE TO MEET THEM AND QUESTION THEM

Chairman: CJVI Communicaster
JOE EASINGWOOD

Automation Hits Docks in Nfld.

By JAMES HUSSEY
Canadian Press Correspondent

ST. JOHN'S, Nfld. (CP) — With increased population and more buying power since Confederation in 1949, more goods are being landed each year in this port city, the chief distribution centre for Newfoundland.

But there is less work for local stevedores who are losing out to automation.

Frank Andrews, president of the Longshoremen's Protective Union, says 10 years ago the union had 1,500 active members. Now there are less than 300 and the decline continues.

Seven years ago, the introduction of sideloading freighters to haul cargo from Montreal and other points meant the laying off of many men and became the chief issue of the most stubborn strike to hit the St. John's docks for many years.

Since then automation has been making inroads into the labor force. Earlier in 1972, the second roll-on, roll-off ferry service for transporting new motor vehicles from the Canadian mainland was introduced.

"In addition to the active membership of the Longshoremen's Protective Union there are about 500 retired members," said Mr. Andrews.

When the salt fish industry was in its heyday hundreds of vessels landed their catches here for shipment overseas and about 3,000 waterfront workers were employed.

Since Confederation, the federal government has built substantial piers and breakwaters in many small outports, where fresh fish processing plants are located. The new piers enable modern, refrigerated ships to call at these ports and load cargo directly from holding depots.

The island's increasing network of roads is also playing a big part in today's distribution. Canadian National can drop off carload lots of goods at points along the railway line and merchants can take delivery in their own trucks.

Captain N. A. Baird, manager of Newfoundland Steamships Ltd., operating two sideloaders between Montreal and St. John's, said "the past summer was a busy period and extra workers had to be taken on."

INCOME TAX COURSE
BY CORRESPONDENCE
You can Earn Extra Income — Learn how to prepare the new Tax Forms and become an INCOME TAX CONSULTANT.
For Full Details, Contact
CANADIAN SCHOOL OF TAX ACCOUNTING
Suite 704, 360 Bay St., Dept. Toronto 1, Ontario

Greater Victoria's School Trustees:
How Should They Be Elected?

Information for the guidance of electors In Greater Victoria School District (No. 61)

During the municipal elections Dec. 9 you will be invited to vote in an opinion poll on the method of electing school trustees in this School District.

Until two years ago, the nine trustees of the Greater Victoria School Board were elected from the municipalities which make up the District. Victoria had three representatives, urban Saanich had three, Oak Bay had two and Esquimalt had one. The unorganized district of View Royal was represented by Victoria trustees. View Royal voted on the Victoria slate of candidates.

After study of the matter in 1969 and 1970, the Board obtained permission from the Minister of Education to change to election-at-large. Since then there has been a single slate of trustee candidates throughout the School District at election time. There are no trustee quotas by ward. Each trustee represents all electors.

After two years' experience under the system, the Greater Victoria School Board now seeks the opinion of the public. Which system of election do you favor? Results of the poll will not be binding on the Board, because any change is the prerogative of the Minister of Education.

This is a replica of the ballot which you will be invited to mark.

THE BOARD OF SCHOOL TRUSTEES OF SCHOOL DISTRICT NO. 61 (GREATER VICTORIA)
OPINION POLL (Specimen Only)

The results of this Opinion Poll will be for the information of the Board and will not be legally binding on the Board.

Which one of the two following systems of electing School Trustees do you prefer?

ELECTION AT LARGE (Each Trustee elected from entire School District as at present.)	
ELECTION FROM WARDS (Each Trustee elected from a specific Municipality or a specific area.)	

Place X in ONE blank square only—opposite the system you prefer.

Published by the Greater Victoria School Board.



SAANICH
RE-ELECT
ALDERMAN
LES PASSMORE

Benefit from experience: Acting mayor. Chairman indoor recreation. Member outdoor recreation. Member housing committee. Member public works.

Phone 383-6996

Inserted by Les Passmore

If your old furnace leaves you cold, we have a new one that's really hot.

IF YOU'VE GOT BAD NEWS WE'VE GOT GOOD NEWS.

If your heating bills are getting higher and the temperature in your home is getting lower, you may need a new furnace. Call your nearest Chevron Housewarmer for an expert report-free of cost or obligation. If you do need a new furnace he'll explain why and then give you the good news — how easy it is to have it replaced by your Chevron Housewarmer. And have low-cost efficient heating, tailored for your home's specific needs. Estimated outlay for a six room house is only $375, excluding variables, such as duct and installation work.

HALF A DOZEN CLINCHERS

Properly planned and installed, oil heating is clean, inexpensive and efficient.

We have a low cost Parts Insurance Plan that protects you.

You don't need to yell at us. We keep tabs on your fuel supply and refill automatically.

We check your furnace system. You can finance your furnace over ten years. We supply furnaces for every type of home, with or without basements, with forced air or hot water heating system.

Call your Chevron Housewarmer today for further details. He has a warm welcome for you.



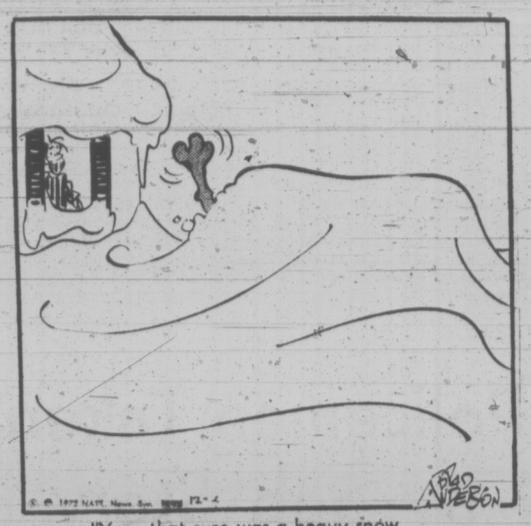
Honest, we'd like to prove we're better

Chevron
CHEVRON
Heating Fuels
Island Pacific Oil Ltd.
1676 Douglas St., Victoria, B.C. 386-2471
C. J. McDowell Plumbing & Heating Ltd.
911 Fort St., Victoria, B.C. 383-4138
Victoria Coal & Heating Ltd.
217, Yarrow Bld, 645 Fort St., Victoria, B.C. 382-8247

B.C.



MARMADUKE



"Yes, that sure was a heavy snow we had last night."

THE FAMILY CIRCUS



". . . And over here, Granddad, the swings are broken and the sandbox needs fixin' and the seat is off my bike and . . ."

Wonderful World of Animals

By DR. FRANK MILLER

DEAR DR. MILLER: When a parakeet is crazy about something like pumpkin pie, is it all right to give him a little? I scrape off the whipped cream first so he doesn't get too fat. — T.N.

DEAR T.N.: A petite portion of pumpkin pie shouldn't harm your bird. The main problem in allowing the bird to indulge in a variety of goodies is that he may soon seek them out not only for desert but for a major portion of his diet. The usual result of such a "well rounded" diet is a well rounded waistline produced by foods high in calories and comparatively low in everything else. Admittedly, it is fun to see your bird try out foods and have new experiences, but it is far better if these new foods which are high in protein or other valuable ingredients.

★ ★ ★

DEAR DR. MILLER: What does "wet tail" do to hamsters? — V.T.

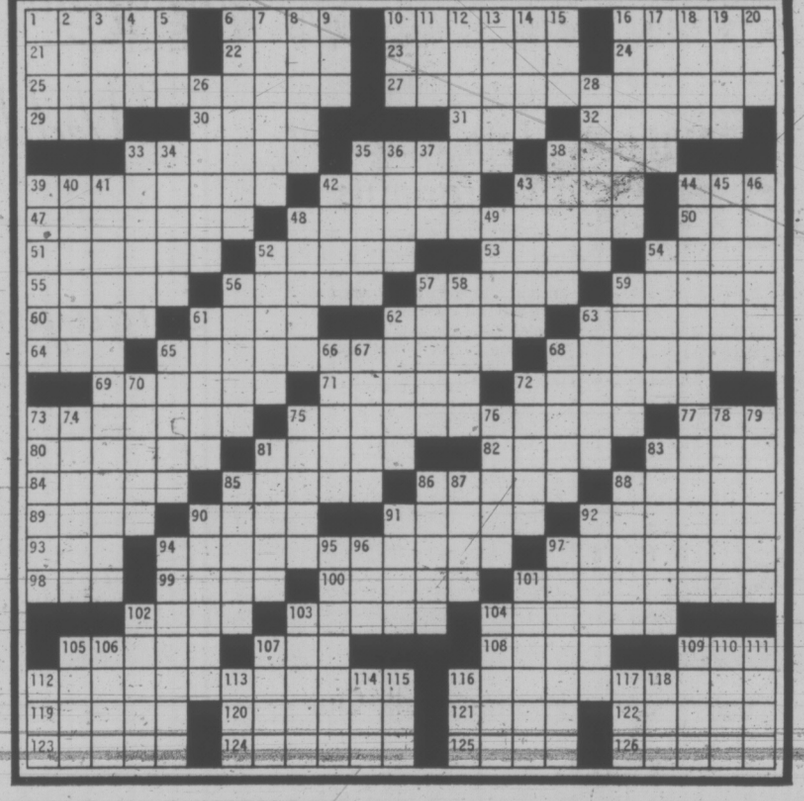
DEAR V.T.: Very frequently, it kills them. The severe diarrhea involved with this infection is usually due to bacterial organisms ranging from the common E. coili to salmonella. Whether a hamster who has it can be saved depends on the organism involved, the condition of the animal, and the vigor with which the treatment is carried out.

★ ★ ★

DEAR DR. MILLER: Ebony is a black Siamese. Her mother has the dark brown ears and is called, I am told, a chocolate point. She has a long tail too, but not nearly as long as Ebony's. I have been told this long tail is an indication of the length of the pedigree. How does this tie in?—J.J.

DEAR J.J.: Pedigreed black Siamese are decidedly rare, a prolonged posterior appendage notwithstanding. Not that there is any tie-in between tail length and pedigree length, anyway. While Ebony's mother may well be a chocolate point Siamese. I'd suspect that the father is something else. Such Siamese matings with anonymous partners often result in black offspring.

WEEKLY PUZZLE



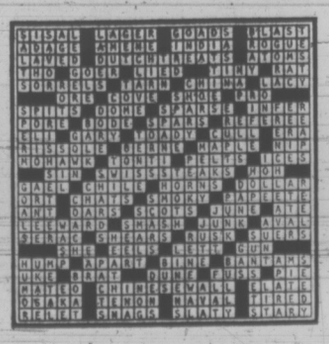
ACROSS

1 With 126-A fear Highlanders
6 Irritate
10 Catch by trickery
16 Horse features
21 Unusual
22 Jar
23 Wastland
24 Fiat
25 Last enclosure in Berlin
27 Watch a couple alphabetically
29 Holland commune
30 Counting word
31 Stuff
32 Bucephalus
33 Emergency parts
35 Bernhardt
38 Sandaled
39 Fresh newcomers
42 Muscles
43 Group
44 Fuel
47 Transfers
48 Complaint, in Paris
50 Seafood
51 Did penance
52 Murder, e.g.
53 Roasted
54 Roasted
54 Clarinet socket
55 Bare
56 Suds
57 Israeli VIP and family
59 — Major
60 Adjective suffixes
61 Prize
62 — Cassino
63 Short expression
64 Help
65 Canaries
68 Gripes
69 Swung off
71 Auk
72 Bored out
73 Bombarded
75 Pal's cruiser
77 Track operation
80 Ditches
81 Drift
82 Collar
83 Natural shelter
84 Friendship
85 Newlywed
86 Adriatic winds
88 Engraving tool
89 Begin
90 Meadows
91 Class B movie
92 Pa or ma
93 WW II inits.
94 Rash men-at-arms
97 Attendance
98 Retreat
99 Virorous
100 — surface missiles
101 Built with towers
102 Feast
103 Sizzles
104 Franco, pesos, etc.
105 Jalopy
107 Norse goddess
108 Asian sea
109 Rel. of sis
112 What Goerge III did for some colonists
116 Cat-O-nine-tails zoomed aloft
119 Bars
120 — many
121 Facet
122 Cost
123 Discompose
124 Glossy fabric
125 Drug plant
126 See 1-A

DOWN

1 Venetian VIP
2 Was sorry
3 To be: Fr.
4 Weapon
5 Roman goddess
6 — Rules . . .
7 Straightens
8 Weaver's rods
9 Average
10 Compass point
11 Vote
12 Bay between Lincolnshire and Norfolk
13 — Hornsby
14 Lily
15 Stipend
16 Italian border town
17 Increased
18 Goddess of victory
19 Native plant
20 Farm enclosure
26 Approached
28 W. African native (Var.)
33 Gems
34 Made a level surface
35 Appears
36 English composer
37 Acknowledgment: abbr.
38 Openings
39 Muse
40 Flower part: pref.
41 Substituted meat for tobacco
42 Balance
43 Routine job
44 Smile while publicizing
45 Greek verb tense
46 Feels
48 Outline
49 Legal papers
52 Has the ability
54 Unit of pressure
56 — out (baseball)
57 Dye
58 Over
59 The winner: sl.
61 Shaves
62 Bogged down
63 Simple
65 Aspic
66 Ventured
67 Corn fluid
68 N. Zealand moreporks
70 Thrill
72 Spectral type body
73 Alarmed
74 N. African native
75 Search: sl.
76 Dries
78 Show
79 Lived in shelters
81 Swap
83 Bends
85 Southern beauty
86 Siamese money
87 — Preminger
88 Part of a Penna. city
90 Vines
91 Monster
92 Hazards
94 On the pale side
95 Tell
96 Number
97 Lake in New Hampshire
101 Italy's Detroit
102 Gals
103 Choice part
104 India's Taj
105 Zodiac sign
106 — Ponselle
107 Best or Ferber
109 Con —
110 Straighten: pref.
111 Poetry
112 Grass genus
113 Greek goddess
114 Captain of the ark: Douay
115 Put on
116 Intiaisl in FDR's admin.
117 Roman goddess
118 Bow

SOLUTION TO LAST WEEK'S PUZZLE



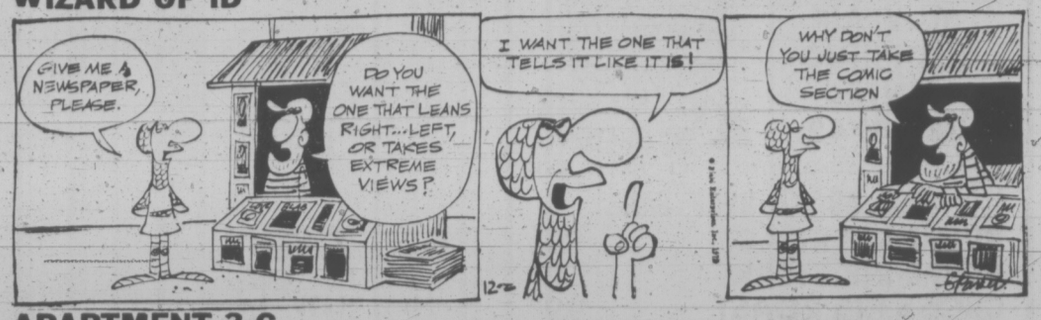
PEANUTS



BROOM-HILDA



WIZARD OF ID



APARTMENT 3-G



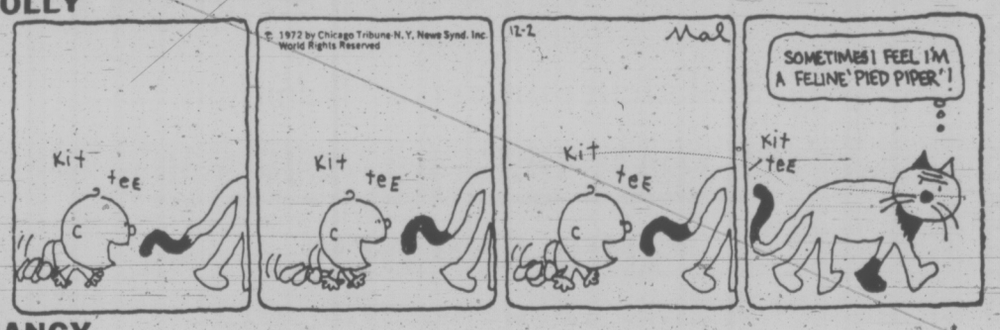
MISS PEACH



EB AND FLO



POLLY



NANCY



MUTT AND JEFF



MARK TRAIL



Smuggler Takes U.S. Jail To Escape Guillotine

NEW YORK (Reuter) — Christian David, a 41-year-old Frenchman said to head one of the world's largest international heroin-smuggling rings, has chosen jail in the United States rather than the possibility of the guillotine in France. He was sentenced Friday to 20 years in prison on a U.S. narcotics charge.

David—convicted in absentia in France for the Feb. 2, 1966, murder of a French police commissioner—pleaded guilty in federal court to an indictment charging him with conspiring to smuggle more than 1,000 pounds of heroin, valued at $250 million, into the United States between January, 1968, and April, 1971.

The French police official was killed while investigating the disappearance of Moroccan opposition leader Mehdi Ben Barka. David, known by the nickname of "Le Beau Serge", was suspected of being involved in Ben Barka's disappearance.

In passing sentence, Judge Jacob Mishler stipulated that David not be considered for parole during his imprisonment and said he viewed David's plea of guilty "as a device to give Mr. David a prison term so as to frustrate the French government's efforts to extradite and execute him."

ARRESTED IN BRAZIL

David, a resident of Sao Paulo, Brazil, and another reputed narcotics smuggling bigwig, Michael Nicoli of France, were arrested by Brazilian authorities early last November at the request of the U.S. government.

Narcotics and customs agents had been following the activities of David's drug-smuggling ring in New York, Washington, Miami, Europe and South America for about five years. Their investigation came to a head with the cooperation of a number of co-conspirators in the ring.

GILSON'S MEATS LTD.
MAYFAIR SHOPPING CENTRE
385-4742



MON., TUES., WED. WHILE SUPPLIES LAST

RED BRAND BEEF SALE

PRIME RIB ROAST	lb.	99¢
PRIME RIB STEAK	lb.	1.19
CROSS RIB ROAST	lb.	99¢
CHUCK STEAK	lb.	89¢
ROUND BONE ROAST	lb.	69¢
BONELESS POT ROAST	lb.	99¢
SAUSAGE PATTIES	3 lbs.	99¢
Shoulder Lamb Chops	lb.	69¢

RED BRAND BEEF
SIDES lb. 75¢ HINDS lb. 85¢

FREEZER SPECIALS

GROUND BEEF	10 lbs. 7.30	CHICKEN LEGS	10 lbs. 6.50
BEEF SAUSAGE	10 lbs. 3.90	CHICKEN BREAST	10 lbs. 6.50

TUESDAY 1.49 DAY

Chicken Legs, Portions	2½ lbs.	Bacon	2 lbs.
Liver	2 lbs.	Chicken Wings	3 lbs.
Chicken Breast Portions	2½ lbs.	Ground Beef	2 lbs.



A WINK and a wave from Belinda Roma Green, 20, of Australia, after she was crowned Miss World 1972 at the Royal Albert Hall, London, Friday night. Belinda, who is five-feet-seven inches tall and measures 34-24-34, is a photo model from the town of North Carlton. She will receive a cash prize of $7,200. Ingeborg Sorensen, the 24-year-old Miss Norway, took second place, and Hanna Ordan, 17, of Israel, captured third place.

Before You Invest See
PADRE ISLAND
Call 388-4404

people

Teller's $1,000 Mistake Was Not a Windfall

EDMONTON — A man has pleaded guilty to theft of $1,000 after a bank teller accidentally gave him too much money and he refused to return the windfall.

Terrance Findley, 23, of Hinton, Alta., withdrew $1,500 from his account but the teller gave him $2,500. Bank officials traced the shortage, went to Findley's home and called police when he refused to return the money.

Some $520 was recovered by police but the rest is still missing.

LOS ANGELES — To bring back the golden age of radio and at the same time re-enact a wedding broadcast on the station 50 years ago, a radio station recently held a contest for a couple to be married on the air.

The winning couple was to have been driven to the Ambassador Hotel in a vintage Packard Super 8 sedan for a one-week honeymoon.

The winners of the contest, who sent in the best explanation of why they would like to be married on the air, were **John Hurson**, a part-time yacht captain, and **Sondra Scott**, a part-time teacher.

But the station, KFI, reluctantly called off the ceremony which was to have been broadcast live at midnight today. A spokesman said the groom skipped town and can't be found.

KAMPALA — President **Idi Amin** of Uganda says he is so happy Chad broke off diplomatic relations with Israel that he would like to carry President **Francois Tombalbaye** on his back.

Amin sent a message to Tombalbaye saying: "When we are on good terms with our visitors, it often happens that we carry them on our backs. My happiness at your visit would be so great that I would like to carry you on my back."

DETROIT — **Carl Haessler**, 84, a unionist and scholar who helped develop unionism in the United States, died Friday.

An old-line socialist — described by a friend as a "gentle anarchist" — he helped organize the American Newspaper Guild and founded and edited the United Auto Workers first labor newspaper.

Policemen Taken By Sob Story

SAN FERNANDO, Calif. (UPI) — A couple who told a sad tale of being broke and out of gas while driving their 8-month-old daughter to San Francisco for brain surgery apparently took police for $41, officers said today.

An old battered car puttered up to the police station Thursday evening. The family belongings were tied to the top and the gas gauge read "empty."

A man who identified himself as Valgene Banes, 34, of Hobbs, N.M., and his wife Peg, 24, told officers they only had 24 cents and an 8-month-old daughter who had a blood clot on her brain.

They said they were driving to San Francisco for an operation for the girl.

"Our hearts went out to them," said Capt. Ted Morton. "We passed around the hat and every officer gave money." The 20 men on duty emptied their pockets and gave a total of $41.

As offers of public assistance began pouring into the station Friday, Sgt. Walter Kainz was ordered to make a check of Banes.

He discovered:

—Banes had records in New Mexico, Nevada, Texas and San Francisco for arrests ranging from vagrancy, robbery and suspicion of being a peeping tom.

—There was no hospital in San Francisco with a record of the stricken child or the Banes.

—The "brain surgeon" whose name Banes had given police was not listed in San Francisco medical directories.

"It's beginning to look like we've been had and that the night watch was flimflammed," said Lt. Cliff Hodge.

Organic Food Test Finds Lots of DDT

NEW YORK (CP) — Some organically-grown foods are overpriced, lacking in the nutritional values they claim to offer and show a higher rate of pesticide residues than regular foods, testimony from professional nutritionists says.

The health-food critics spoke Friday at a consumer hearing conducted by Attorney-General Louis J. Lefkowitz of New York state to clarify some of the confusion he says "reigns supreme" in the organic-food field.

Pro-organic-food witnesses asked that the entire industry not be faulted for a few "rip-offs," adding that new self-policing programs are being developed.

Dr. Elmer George, director of the state food laboratory, said 30 per cent of 55 organic-food samples tested contained "pesticide residues," whereas 20 per cent of 2,000 normal-food samples showed pesticide traces.

Although there is no single accepted definition of what organic food is, such food is assumed to be grown without pesticides or artificial fertilizer and to contain no additives.

George said 17 organic products — although labelled with such claims as unsprayed, organically grown and no chemical residues — were found to have traces of DDT-DDE, a derivative of DDT; phosphorus, and chlorinated pesticides.

Dr. William Sebrell, former director of the National Institutes of Health, said he knew of "no acceptable medical benefits or nutritional advantages" to health foods. But, he said, he knew of no disadvantages and concluded: "Anyone who wants to waste their money should be free to do so."

THE CORPORATION OF THE CITY OF VICTORIA

NOTICE OF ADVANCED POLL MUNICIPAL ELECTION

PUBLIC NOTICE IS HEREBY GIVEN TO THE ELECTORS of the Municipality of Victoria that an Advanced Poll will be held in the City Clerk's Office, City Hall, Victoria, from 8:30 o'clock a.m. to 5:00 o'clock p.m. on WEDNESDAY, THURSDAY and FRIDAY, 6th, 7th and 8th DECEMBER, 1972, for those qualified electors signing a statement that they expect to be absent from their voting area on Polling Day or who are, for reasons of conscience, prevented from voting on Polling Day or who, through circumstances beyond their control, will not be able to attend the poll on Polling Day, SATURDAY, 9TH DECEMBER, 1972.

F. M. WALLER,
Returning Officer

PLEASE CLIP AND RETAIN FOR TIMES

YOUR SPORTS STATION

CJVI/900

Presents the

GREY CUP GAME

Saskatchewan versus Hamilton

SUNDAY, DEC. 3rd – 9:45 A.M.

NHL AND WCHL

Games of the Week Schedule

			Pacific Time				Pacific Time
Sun. Dec. 3	NHL	Toronto at Detroit	4:03 p.m.	Tues. Feb. 6	WCHL	Victoria at Calgary	7:30 p.m.
Tues. Dec. 5	WCHL	Brandon at Victoria	8:30 p.m.	Sun. Feb. 11	NHL	Mont. at N.Y. Rang.	11:03 a.m.
Thurs. Dec. 7	NHL	Vancouver at Atlanta	5:00 p.m.	Thurs. Feb. 15	WCHL	Victoria at Vancouver	8:30 p.m.
Sun. Dec. 10	NHL	Montreal at Buffalo	4:03 p.m.	Sun. Feb. 18	NHL	Montreal at Toronto	12:03 p.m.
Thurs. Dec. 14	WCHL	Victoria at New West.	8:30 p.m.	Tues. Feb. 20	WCHL	Vancouver at Victoria	8:30 p.m.
Sun. Dec. 17	NHL	Toronto at Buffalo	4:03 p.m.	Thurs. Feb. 22	NHL	Vancouver at Buffalo	5:00 p.m.
Tues. Dec. 19	WCHL	New West. at Victoria	8:30 p.m.	Sun. Feb. 25	NHL	Minnes. at N.Y. Rang.	4:03 p.m.
Wed. Dec. 20	NHL	Vancouver at Buffalo	5:00 p.m.	Wed. Feb. 28	WCHL	New West. at Victoria	8:30 p.m.
Sun. Dec. 24	NHL	Toronto at Chicago	12:03 p.m.	Sun. Mar. 4	NHL	Montreal at Buffalo	4:03 p.m.
Wed. Dec. 27	WCHL	Vancouver at Victoria	8:30 p.m.	Wed. Mar. 7	WCHL	Med. Hat at Victoria	8:30 p.m.
Sun. Dec. 31	NHL	Minnesota at Detroit	4:03 p.m.	Fri. Mar. 9	NHL	Chicago at Vancouver	8:00 p.m.
Tues. Jan. 2	WCHL	Vancouver at Victoria	8:30 p.m.	Sun. Mar. 11	NHL	Montreal at Boston	4:30 p.m.
Sun. Jan. 7	NHL	California at Toronto	4:03 p.m.	Tues. Mar. 13	WCHL	Victoria at Med. Hat	7:30 p.m.
Tues. Jan. 9	NHL	St. Louis at Van.	8:00 p.m.	Sun. Mar. 18	NHL	Toronto at Buffalo	4:03 p.m.
Wed. Jan. 10	WCHL	Edmonton at Victoria	8:30 p.m.	Wed. Mar. 21	WCHL	Edmonton at Victoria	8:30 p.m.
Sun. Jan. 14	NHL	Mont. at Vancouver	5:03 p.m.	Sun. Mar. 25	NHL	Montreal at Chicago	5:30 p.m.
Tues. Jan. 16	WCHL	Swift Cur. at Victoria	8:30 p.m.	Tues. Mar. 27	NHL	Vancouver at Minnes.	6:00 p.m.
Sun. Jan. 21	NHL	Montreal at Atlanta	4:03 p.m.	Sun. Apr. 1	NHL	Toronto at Chicago	5:30 p.m.
Tues. Jan. 23	WCHL	Victoria at Saskatoon	6:30 p.m.				
Wed. Jan. 24	NHL	Vancouver at Chicago	5:30 p.m.				
Sun. Jan. 28	NHL	Toronto at N.Y. Rang.	4:03 p.m.				
Thurs. Feb. 1	NHL	Vancouver at Boston	4:30 p.m.				
Sun. Feb. 4	NHL	Philadelphia at Boston	4:30 p.m.				

PLUS ALL COUGAR PLAYOFF GAMES
PLUS STANLEY CUP GAMES
AND ALL EASTERN DIVISION PLAYOFF DECIDING GAMES

the Sound of Victoria

CJVI/900

PLEASE CLIP AND RETAIN FOR TIMES

Jets Relax Astronauts

CAPE KENNEDY, Fla. (AP) — The Apollo 17 astronauts take to the air for proficiency runs in jet planes today at legal manoeuvring continues in efforts to avert a threatened strike that could delay their launch to the moon Wednesday night.

Eugene Cernan, geologist Harrison Schmitt and Ronald Evans planned to drive to nearby Patrick Air Force Base in the afternoon to fly the fast T-38 jets in proficiency runs over south Florida.

The astronauts feel such flights not only sharpen their flying skills but also provide relaxation from rigorous training for the flight, the last in the Apollo series.

Posties Walk Out

VANCOUVER (CP) — Some Vancouver residents missed regular mail deliveries Friday as a result of a two-hour work stoppage by graveyard shift workers at the main post office.

Workers walked off the job at 4:30 a.m. in protest against some local working conditions and prolonged national contract negotiations.

A statement issued by Post Office officials at 8 a.m., 90 minutes after work had resumed, said "the situation now is normal," adding:

"As a result of this action, there will be limited mails available for delivery today. The issues that led to the work stoppage are not clear at this time."

SPECIAL NOTICE

OUR TUXEDO RENTAL DEPARTMENT IS NOT GOING INTO RETIREMENT



IT'S LATER THAN YOU THINK
RESERVE YOUR TUXEDO AND ALL ACCESSORIES NOW FOR CHRISTMAS AND NEW YEAR'S SOCIAL EVENTS

WE DO
Rent Tuxedos for Formal Weddings

Tuxedo or Dinner Jacket and Cummerbund, $10; Shirt, Tie, Studs and Links, $3.

PRICE & SMITH LTD.
652 Yates St. 384-4721



Margaret Richards
Last name on the ballot — first in time and energy to cater to the communities needs.

Margaret Richards

Full-Time Alderman

Yes, when elected I promise to devote my full time, energy and enthusiasm to the tasks at hand. My attendance as a spectator at Council meetings over the past 4 years and my long interest in political affairs has prepared me well. As a full-time alderman I shall always be accessible to listen to every citizen's needs and to protect the interests of the individual in every issue before council.

RICHARDS, C. Margaret | X

Inserted by the Richards for Alderman Committee

Engagements and Weddings

Engagements

Jackson — Dalzell

Mr. and Mrs. Owen Jackson, 3910 Stamboul Street, are pleased to announce the engagement of their eldest daughter, Wanda Vicky, to Captain Michael Gordon Dalzell, son of Mr. and Mrs. Tom Dalzell, 848 Bank Street, Victoria.

The wedding will take place December 22, 1972, at 7 p.m. in St Luke's Anglican Church, Archdeacon C. E. F. Wolff officiating.

Rogers — Dellert

Canon J. and Mrs. Rogers, 963 Arundel Drive, Victoria, are pleased to announce the forthcoming marriage of their only daughter, Joan Elizabeth, to William John Dellert, only son of Mr. and Mrs. R. E. Dellert, Richmond, B.C.

The wedding will take place on December 23, 1972, at 1 p.m. in St. Michael and All Angels' Church, Royal Oak.

Readshaw — Barclay

Mr. and Mrs. E. E. Readshaw, 4001 Sherwood Road, are pleased to announce the engagement of their daughter, Annette Louise, to Mr. Donald Lawrence Barclay, son of Mr. and Mrs. D. M. Barclay, 2189 Foul Bay Road.

The wedding will take place on Friday, December 29, 1972, at 7 p.m. in the Queenswood Chapel, Arbutus Road, Victoria.

Gardner — Jonat

Mr. and Mrs. E. Gardner, 3835 Cumberland Road, are pleased to announce the engagement of their daughter, Gail Ann, to Mr. Terrance Bruce Jonat, son of Mr. and Mrs. W. Jonat, 3923 Garnet Place.

The wedding will take place Saturday, December 23, 1972, at 1:30 p.m. in Central Baptist Church, Pastor Robert D. Holmes and Dr. Kenneth M. King officiating.

Heye — Jenkins

Mr. and Mrs. Gordon Heye, 1265 Montrose Avenue, are pleased to announce the forthcoming marriage of their youngest daughter, Gwenneth Marilynn, to Mr. Gary Jenkins, only son of Mrs. N. Jenkins, 1125 Norma Court.

The wedding will take place on Saturday, December 30, 1972, in First United Church Chapel at 7 p.m., Reverend R. Faris officiating.

Schwartz — Laughlin

Mr. and Mrs. Mell Schwartz, 3580 Richmond Road, are pleased to announce the forthcoming marriage of their eldest daughter, Diane Gail, to Mr. James Douglas Laughlin, son of Mr. and Mrs. F. Laughlin, 3874 Gordon Head Road.

The wedding will take place Saturday, December 30, 1972, at 11:30 a.m. in St. Aidan's United Church, Victoria.

Weddings

Horne — Vivian

A lovely double-ring ceremony was solemnized November 3, 1972, at 7:30 p.m. in St. Luke's Anglican Church, when Holly Elice, youngest daughter of Mr. and Mrs. Leslie Vivian, 1438 Wende Road, exchanged vows with David Patrick Horne, son of Mr. and Mrs. L. Horne. The Venerable C. Wolff officiated.

Given in marriage by her father, the bride was radiant in a floor-length slightly entrain white crepe gown, empire waist, high collar and full long-cuffed sleeves, trimmed with French eyelet lace. Her matching headpiece held a three-tiered finger-tip veil. Holly carried three red roses on a white Bible. Matron of honor, Mrs. Wende Hinkelman, sister of the bride, wore a deep-pink chiffon gown. Bridesmatron Mrs. Kathy Nelson, wore a matching gown of deep peacock blue. Both carried bouquets of white mums. The best man was Mr. Stan Nelson, Mr. Ray Vaast and Mr. Arthur Horne ushered the guests.

The reception was held at the Gordon Head Recreation Centre, where Mr. Russell Dempster proposed the toast to the bride, Mr. Ronald Gardier was master of ceremonies. For her going away outfit, the bride chose a taupe Italian knit matching ensemble with black accessories. Her corsage was of white mums. On their return from a honeymoon up-island, the happy couple will make their home at 2084 Milton Street, Victoria.

Currie — Oldfield

The marriage is announced of Gay Charmaine, only daughter of Mrs. R. C. Oldfield of 4674 Pipeline Road, Victoria, and the late Mr. Oldfield, to Mr. Brian Joseph Currie, elder son of Maior and Mrs. D. J. Currie of 954 Brighton Crescent, Victoria, on November 24, 1972.

The are residing in New Westminster, B.C.

Strand — Dohan

Miss Elizabeth Dohan, eldest daughter of Dr. M. J. T. Dohan and of Mrs. Wyndham Stopford, of Victoria, B.C., and Mr. Ronald Strand, third son of Mrs. Astrid Strand, Prince Rupert, B.C., and of the late Mr. Jacob Strand, were married on November 25, 1972, at the Unitarian Church of Vancouver B.C., by Dr. Phillip Hewitt.

Hawthorne — Tapping

Mr. and Mrs. Norm Tapping are pleased to announce the marriage of their youngest daughter Christine, to Mr. Pat Hawthorne, son of Mrs. Ellen Hawthorne.

The wedding took place at the home of the bride's parents on November 17. Padre Taylor officiated.

Rates for publication of Wedding or Engagement notices, with or without pictures, available on request from the Advertising Department (Special forms to assist you in writing copy also available). Copy for weekend editions should be in the Victoria Press office no later than 5 p.m. the Wednesday prior to publication date.

BUSINESS OFFICE OPEN
8 a.m. to 5:30 p.m., Monday to Friday
(Closed Saturday and Sunday)

386-2121

Victoria Times

Vancouver Island's Largest Shopping Centre in Print

CLASSIFIED ADVERTISING

BOX REPLIES
All replies to private box numbers available from 8:00 a.m. to 6:00 p.m. Monday to Friday inclusive.
Victoria Press Box numbers available on request. Charge $1.50.

OFFICE HOURS
Classified Counter, 8:00 a.m. to 6:00 p.m. Business Office, 8:30 a.m. to 5:00 p.m. Monday to Friday inclusive.

• • •

OFFICE CLOSED SATURDAY

• • •

TELEPHONE HOURS
8:00 a.m. to 8:00 p.m. Monday to Saturday inclusive.

• • •

CLASSIFIED COPY DEADLINES
Regular classified advertisements may be placed at the counter, 8 a.m. to 5:00 p.m. on the day prior to publication, Monday to Friday inclusive. By telephone, 8:00 a.m. to 5:00 p.m., Monday to Saturday inclusive.
All classified semi-display copy must be in the possession of Victoria Press Ltd., 2621 Douglas Street by 12 noon, on the day prior to publication with the exception of that copy for Sunday Colonist must be in by 12 noon Friday.

FULL COVERAGE CLASSIFIED RATES

REGULAR CLASSIFIED LOCAL RATE
One day, 9c per word per day.
Three consecutive days, 8c per word per day.
Six consecutive days 7c per word per day.
1 6-pt. heading or white space allowed to be charged at 5 words. Minimum advertisement 10 words and $1.00.
Each initial, sign, group or figures and abbreviation counts as one word.

SEMI-DISPLAY LOCAL RATE
Ads requiring a style other than that mentioned above will be charged by the measured agate line (14 agate lines equal 1 inch).
One day, 40c per line, $5.60 inch.
Three consecutive days, 35c per line, $4.90 inch.
Six consecutive days, 30c per line, $4.20 inch.

NATIONAL RATE AND OUT-OF-PROVINCE RATE
Regular classified, 10c per word per day.
Semi-display, 46c per line per day, plus 10% if both type sizes are used.

Birth Notices, $2.00 per insertion for standard message of 30 words or less. 8c each additional word or initial.
In Memoriam notices, Cards of Thanks, Death and Funeral Notices, not exceeding 12 lines, $3.50 first insertion and $2.65 subsequent insertions. Each additional line 35c daily.

Births, Deaths, in Memoriam Notices, Cards of Thanks Personals not accepted by telephone. Single paper rates on request.

SUBSCRIPTION RATES
Wherever carrier service is maintained, $3.00 per month.
By mail—
Canada, $3.50 per month, $10.00 per 3 months, $39.00 per year.
United States, $4.00 per month.
Saturday Only—
Canada, 25c per copy, $13.00 per year.
United States, 30c per copy, $15.60 per year.
Commonwealth and Foreign rates upon request.
Mail subscriptions are payable in advance.
Authorized as second class mail, Post Office Department, Ottawa.
Member Audit Bureau of Circulations.

TERMS OF PUBLICATION
The Victoria Press Ltd. shall not be liable for non-insertion of any advertisement beyond the amount paid for such advertisement.
In the event of an error occuring the liability of Victoria Press Ltd. shall not exceed the charge for the space actually occupied by the item in question.
All claims on error in publication shall be made within 12 hours thereafter and if not made shall not be considered. No claim will be allowed for more than one incorrect insertion nor for errors not affecting the value of the advertisement.
All estimates of cost are approximate. Advertisers will be charged with space actually used.
All advertising copy will be subject to the approval of the Victoria Press Ltd., who reserve the right in its sole discretion to classify, reject or insert copy furnished.
Advertisements must comply with the British Columbia Human Rights Act which prohibits any advertising that discriminates against any person because of his race, religion, sex, colour, nationality, ancestry or place of origin, or because his age is between 44 and 65 years, unless the condition is justified by a bona fide requirement for the work involved.
While every endeavor will be made to forward replies to box numbers to the advertiser as soon as possible, we accept no liability in respect of loss or damage alleged to arise through either failure or delay in forwarding such replies, however caused, whether by negligence or otherwise.

CIRCULATION REPRESENTATIVES
Duncan, Chemainus—
P. J. Rogers 746-6181
Lake Cowichan—
P. Edwards 749-6771
Nanaimo—
A. Lakey 753-2766

United States Representatives
MATHEWS SHANNON and CULLEN, INC.
New York, Boston, Chicago, Detroit, Philadelphia, Pittsburgh, Cleveland, Syracuse, Charlotte, Atlanta, Cincinnati.

DUNCAN, BUREAU
262 Station Street (Hamilton Electric Building) Office and telephone hours 1 p.m. to 5 p.m., Monday to Friday inclusive.
PHONE DUNCAN 746-6181

CLASSIFIED SERVICE FOR DUNCAN COWICHAN RESIDENTS
Classified Ads phoned in to our Duncan office 746-6181 before 3:30 p.m. will appear in the following day's papers

PHONE DIRECT
386-2121
TO PLACE YOUR CLASSIFIED AD

NOTICE OF COPYRIGHT
Full, complete and sole copyright in any advertisement produced by Victoria Press Ltd. is vested in and belongs to, Victoria Press Ltd.; provided, however, that copyright IN THAT PART AND THAT PART ONLY of any such advertisement consisting of illustrations, borders, signatures or similar components which is, or are, supplied to Victoria Press Ltd. by the advertiser in the form of engravings, matrices, casts, etc., and incorporated in said advertisement shall remain in and belongs to the advertiser.

1 BIRTHS

BISHOP—born to Bill and Linda (nee Lennox) Bishop, 1120 "B" Bewdley, Victoria at Victoria General on November 29, 1972, a son, Tanner William, 8 pounds 2 ounces. Thanks to Dr. Ruskin.

MASON—born to Mr. and Mrs. W. A. Mason, 578 Agnes Street, Victoria, at Royal Jubilee on November 28th, 1972, a son, Michael William Andrew. 8 lbs. 13 ozs. Thanks to Dr. R. A. Gale and House Doctor.

MICHAUX — Born to Robert and Julie, their first child, a son, David Robert Emile, 7 lb. 2 oz., at the Royal Jubilee Hospital on Nov. 30, 1972. Very proud first-time grandparents are Mr. and Mrs. David Gray and Mr. and Mrs. Emile Michaux. First great-grandchild for Mr. G. M. Kearns and a new great-grandson for Mrs. A. Ross-Jones and Mrs. E. Michaux. All well and happy. Thanks Dr. M. Morrison, Miss Roche and staff. (insured).

SMEDLEY—Born to Mr. and Mrs. Brian H. Smedley, 240 Glenairlie Drive, Victoria, at Royal Jubilee on November 28th, a daughter, Shelley Ann, 7 lbs. 12 oz. A baby sister for Kristine. Many thanks to Drs. Kardere, Gough and Maternity Staff.

5 DEATHS AND FUNERALS

BELL—In Hospital at Ottawa, Ontario on November 30, 1972, Mrs. Elsie Kathleen Bell aged 47 years, beloved wife of Alexander Bell, 2292 Urbandale Dr., Ottawa dear mother, of Cheryl-Lynne and Brian Alexander, sister of Herbert and David Draper of Victoria, B.C. Mrs. Ivy Barnes of Seattle and Mrs. Margaret Kiteley, San Rosa, California.
Funeral servire in McCall Bros. FLORAL CHAPEL, Johnson and Vancouver Sts. on Tuesday, Dec. 5 at 11:00 a.m. with the Rev. Bruce Molloy officiating. Interment at Hatley Memorial Gardens.

CARNIE — At St. Mary's Priory on November 29, 1972, Dorothy Carnie in her 100th year. Born in Yorkshire, England, and a resident of Victoria since 1953. She is survived by two sons, John of Winnipeg and James of Sidney, B.C., three grandchildren, four greatgrandchildren.
Funeral services will be held in the Thomson and Irving Funeral Chapel on Monday, December 4, 1972, at 3:00 p.m. Rev. A. E. King officiating followed by cremation. Flowers gratefully declined. Donations to the Cancer Clinic, 857 Caledonia, would be appreciated.

CLASSIFICATION INDEX

VITAL STATISTICS
1 Births
3 Card of Thanks
5 Deaths and Funerals
9 In Memoriams
10 Funeral Directors

NOTICES
14 Announcements
16 Catering, Banquets and Reception Rooms
20 Lost and Found
15 Coming Events and Meetings
11 Monumentals
18 Places to Visit
17 Restaurants

EMPLOYMENT
26 Female Help Wanted
21 Male Help Wanted
25 Male or Female Help Wanted
30 Situations Wanted Female
29 Situations Wanted Male
31 Situations Wanted Male or Female
27 Teachers Wanted

BUSINESS SERVICES AND DIRECTORY
36 Business Services and Directory

PERSONAL SERVICES
33 Bands, Musicians and Orchestras
40 Business Personals
43 Dancing
42 Education
71 Music Teachers
39 Personals
32 Trade Schools
38 Travel

MERCHANDISING
83 Aircraft
117 Antiques
78 Bicycles
80 Boats and Marine
65 Building Supplies
94 Cameras, Supplies and Photo Finishing
127 Chicks, Poultry, Hatching Eggs, Supplies
135 Farm Implements
12 Florists
60 Fuel
97 Furniture
122 Garden Supplies
99 Groceries, Meat and Produce
139 Heavy Equipment and Machinery
128 Livestock, Supplies and Events
100 Miscellaneous for Sale
103 Miscellaneous Wanted
109 Miscellaneous to Rent
77 Motorcycles
92 Musical Instruments
125 Pets and Supplies
96 Ranges, Stoves and Furnaces
92 Sporting Goods
115 Swaps
63 Timber
98 TV, Stereo, Radio Sales and Service
112 Wanted to Rent, Miscellaneous

AUTOMOTIVE
164 Auto Body Work and Painting
162 Auto Repairs, Service and Towing
168 Campers and Trailers
166 Cars and Trucks Wanted
150 Cars for Sale
151 Foreign Import and Sports Cars
169 Mobile Homes and Parks
149 New Car Directory
160 Parts, Accessories
158 Tires
154 Trucks and Buses
156 U-Drive and Auto Washing

ACCOMMODATION
185 Convalescent and Rest Homes
175 Hotels
178 Summer Resorts
181 Tourist Accommodation

RENTAL
201 Apartments to Rent, Furnished
200 Apartments to Rent, Unfurnished
203 Apartments Wanted
206 Duplexes to Rent
207 Duplexes Wanted to Rent
202 Furniture to Rent
215 Halls, Warehouses, Stores and Offices to Rent
197 Housekeeping Rooms to Rent
199 Housekeeping Rooms Wanted
211 Houses to Rent, Furnished
219 Houses to Rent, Unfurnished
212 Houses Wanted to Rent
190 Room and Board
191 Room and Board Wanted
193 Rooms to Rent
194 Rooms Wanted

FINANCIAL
155 Automobile Financing and Insurance
233 Mortgage Loans and Insurance
234 Mortgages for Sale
232 Personal Loans and Insurance
235 Wanted to Borrow

REAL ESTATE
280 Acreage for Sale and Wanted
240 Business Opportunities
241 Business Opportunities Wanted
300 Churches
247 Commercial or Industrial Properties
258 Condominiums and Townhouses
253 Country Homes and Properties
270 Exchange Real Estate
290 Farms for Sale and Wanted
261 Garages for Sale, Rent, Wanted
293 Gulf Islands Properties
250 Houses for Sale
255 Houses Wanted to Buy
295 Listings Cancelled
268 Listings Wanted
271 Lots for Sale
294 Mainland and Out of Province Properties
273 Property for Sale
274 Property Wanted
244 Revenue Property
245 Revenue Properties Wanted
285 Up-Island Properties
256 Waterfront Properties

TERMS OF PUBLICATION
The Victoria Press Ltd. shall not be liable for non-insertion of any advertisement beyond the amount paid for such advertisement.
In the event of an error occuring the liability of Victoria Press Ltd. shall not exceed the charge for the space actually occupied by the item in question.
All claims on error in publication shall be made within 12 hours thereafter and if not made shall not be considered. No claim will be allowed for more than one incorrect insertion nor for errors not affecting the value of the advertisement.
All estimates of cost are approximate. Advertisers will be charged with space actually used.
All advertising copy will be subject to the approval of the Victoria Press Ltd., who reserve the right in its sole discretion to classify, reject or insert copy furnished.
Advertisements must comply with the British Columbia Human Rights Act which prohibits any advertising that discriminates against any person because of his race, religion, sex, colour, nationality, ancestry or place of origin, or because his age is between 44 and 65 years, unless the condition is justified by a bona fide requirement for the work involved.
While every endeavor will be made to forward replies to box numbers to the advertiser as soon as possible, we accept no liability in respect of loss or damage alleged to arise through either failure or delay in forwarding such replies, however caused, whether by negligence or otherwise.

CIRCULATION REPRESENTATIVES
Duncan, Chemainus—
P. J. Rogers 746-6181
Lake Cowichan—
P. Edwards 749-6771
Nanaimo—
A. Lakey 753-2766

United States Representatives
MATHEWS SHANNON and CULLEN, INC.
New York, Boston, Chicago, Detroit, Philadelphia, Pittsburgh, Cleveland, Syracuse, Charlotte, Atlanta, Cincinnati.

DUNCAN, BUREAU
262 Station Street (Hamilton Electric Building) Office and telephone hours 1 p.m. to 5 p.m., Monday to Friday inclusive.
PHONE DUNCAN 746-6181

CLASSIFIED SERVICE FOR DUNCAN COWICHAN RESIDENTS
Classified Ads phoned in to our Duncan office 746-6181 before 3:30 p.m. will appear in the following day's papers

PHONE DIRECT
386-2121
TO PLACE YOUR CLASSIFIED AD

NOTICE OF COPYRIGHT
Full, complete and sole copyright in any advertisement produced by Victoria Press Ltd. is vested in and belongs to, Victoria Press Ltd.; provided, however, that copyright IN THAT PART AND THAT PART ONLY of any such advertisement consisting of illustrations, borders, signatures or similar components which is, or are, supplied to Victoria Press Ltd. by the advertiser in the form of engravings, matrices, casts, etc., and incorporated in said advertisement shall remain in and belongs to the advertiser.

5 DEATHS AND FUNERALS

JEWSBURY — In Victoria, B.C. on November 29, 1972, Mr. Raymond George Woodward Jewsbury, age 55 years. Born in Tamworth, England and had been a resident of Victoria for the past 10 years, residing at 5265 Santa Clara Avenue, formerly of Edmonton, Alta. He leaves his wife, Olivia, and daughter, Gail, at home, mother, Mrs. Mabel Talbot, Victoria, B.C., aunt Mrs. Susan Nicholls and cousin, Mrs. Helen Campbell, Vancouver. The late Mr. Jewsbury served overseas during the Second World War with the P.P.C.L.I.
Service will be held in St. Peter's Anglican Church, St. Peter's Road at 3935 Quadra Street, on Monday, December 4, 1972 at 1:00 p.m. Rev. Ernest W. S. Gilbert officiating. Cremation. Flowers gratefully declined. Arrangements by the Sands Mortuary Limited.

McWHIRTER — In Victoria, on November 29, 1972, Mr. Archie McWhirter of 122 Ontario Street, aged 43 years; born in Blakeburn, B.C., and a resident of Victoria for the past 32 years. He is survived by his wife, Irene, at the residence; three sons, Denis, Archie and Thomas and one daughter, Kinnette, all of Victoria; one brother, Hugh, in the interior of B.C.; two sisters, Mrs. H. Hackwood of Nanaimo and Mrs. A. DeBois of Langley, B.C. He was a member of the DND Fire Dept., Esquimalt, B.C.
Service in McCall Bros. Chapel, Johnson and Vancouver Sts., on Tuesday, Dec. 5, at 1:00 p.m. with the Rev. H. Pike officiating. Followed by cremation. (Flowers gratefully declined. Donations, if desired, may be made to the Queen Alexandra Solarium, P.O. Box 600, Victoria.)

PARKER—On December 1, 1972, in Victoria, Mr. Walter Herbert Parker, aged 93 years, of 2837 Shakespeare St., a pioneer resident, born at Rocky Point. He leaves his loving wife Ethel May; one daughter Mary Florence Pimm and son Walter Edward Parker of Victoria also sons, Sidney Thomas of Manhattan, Kansas and Noel Ralph of North Vancouver; several grandchildren and great-grandchildren. Two brothers, Donny Parker, Victoria and Allan Parker of Long Beach, California.
Funeral service in McCall Bros. Chapel, Johnson and Vancouver Sts on Tuesday, Dec. 5 at 2:30 p.m. with Mr. John Pimm officiating. Interment at Hatley Memorial Gardens. (Flowers gratefully declined).

SAUL — In Victoria, B.C., on November 28, 1972, Harold Saul, aged 83 years, late of 2819 Lake End Road, Langford.
Funeral services will be held on Monday, December 4, at 2 p.m., in the Thomson and Irving Funeral Chapel, Canon S. J. Wickens officiating, followed by interment in the Royal Oak Burial Park.

SHANDLEY — Suddenly, in Victoria, B.C., on December 1, 1972, Mr. F. M. (Frank) Shandley, aged 75 years; born in Victoria, B.C., late residence, 614 Dallas Rd. He leaves his loving wife, Lillian, at home; his son, Ralph; daughter-in-law, June and grandchildren, Donald, Douglas and Barbara, Victoria, B.C.; his brother, Dr. Fred Shandley, Seattle, Washington; niece and nephews. Predeceased by his brother, Horace Shandley. Mr. Shandley was a member of the Victoria Rotary Club for 48 years; the founder and director of the Victoria Rotary Boys' Choir; a past president of the Bishop Cridge Centre for the Family; a former member of the Arion Club; played goal for the Victoria West Soccer Club and was well known in sports circles throughout the city. Mr. Shandley retired as provincial assessor in 1962 after 45 years of service.
Service will be held in the Church of Our Lord, 626 Blanshard St., on Tuesday, December 5th, 1972, at 3:00 p.m., The Rt. Rev. Gordon Stacey, D.D., officiating. Flowers gratefully declined. Arrangements by the Sands Mortuary Limited.

TOM — Suddenly on December 2, 1972, Baby Sandra Tom, aged 4 years and Polly Tom, aged 1 year, beloved infant daughters of Mr and Mrs. Louis Tom of 996 Pacquahan, Cole Bay Indian Reserve, North Saanich, B.C. Besides their loving parents, they leave their brother, Harold, and many loving relatives.
Arrangements by the Sands Funeral Chapel of Roses, Sidney, B.C.

WHITFIELD — In the Royal Jubilee Hospital, Victoria, B.C., on December 1st, 1972, Mrs. Williamade Whitfield, aged 89 years; born in Hespeler, Ontario, and a resident of Victoria for the past 59 years, late residence 230 Oswego St. The dearest mother leaves to mourn 2 sons, Harold, Mill Bay, B.C. and Albert, Victoria, B.C.; daughters, Mrs. Irene Harley, Seattle, Wash., Mrs. John (Nelda) Jewsbury, Victoria, B.C. and Mrs. Gordon (Joy) Marshall, North Vancouver, B.C.; 13 grandchildren; 9 great-grandchildren; her loving sister, Mrs. Edna Halliday, Galt, Ontario and dearest friend, Mrs. Phoebe Williams, Victoria, B.C. Predeceased by husband, Albert John in 1949; 3 infant sons and very recently her youngest son Gordon.
Service will be held in the Sands Mortuary Limited, "Memorial Chapel of Chimes," on Monday, December 4th, 1972, at 3:00 p.m. Reverend A. Calder officiating. Interment in the Royal Oak Burial Park.

8 CARDS OF THANKS

We would like to express our deepest and heartfelt thanks to all our neighbours and friends for their kind expressions of sympathy, cards and flowers during the loss of my husband and our father, John Zupanc. Special thanks to all those who offered comfort to my children while I was in Yugoslavia, to all those who sent flowers to Yugoslavia and to the Reverend D. F. Johnston for the lovely memorial service.
Mrs. Elizabeth Zupanc and Family.

We wish to thank our many friends and neighbours for their kind donations to George Peakes Clinic, also, Mr. and Mrs. Sands. Special thanks to Esquimalt Police Force and Canadian Armed Forces for their help in the search of our son, Ernie Whitcomb and family.

Mrs. Violet Cubbon and family wish to thank all their kind friends who sent flowers, cards and expressions of sympathy in their recent sad bereavement at the loss of a beloved husband and father.

9 IN MEMORIAM

BACK—In loving memory of my dear friend Kay, who passed away Dec. 2, 1971.
Her memory is as dear today
As in the hour she passed away.
—Sadly missed and always remembered by her pal Joan (Jo).

McWHIRTER—In loving memory of a dear husband, father and grandfather, John McWhirter, who passed away December 2, 1963.
"His memory is as dear today
As in the hour he passed away."
—Remembered and always loved by his wife Mary and all the Family.

TOWERS — Isabella Wood.
Loving and kind in all her ways
Upright and just, to the end of her days
Sincere and true, in her heart and mind
Beautiful memories, she left behind.
—Very sadly missed, Dad, Betty and Ken.

10 FUNERAL DIRECTORS

THOMSON & IRVING
Funeral Chapel
Est 1906—Formerly of Winnipeg
A Dignified and Understanding Service at Moderate Cost
PRE-NEED AT NEED
SHIPMENTS
1625 Quadra St. Phone 384-2612

10 FUNERAL DIRECTORS

WE CARE
Dedicated to service
Sensible Prices
SANDS FUNERAL CHAPELS
VICTORIA 388-5155
SIDNEY 656-2932
COLWOOD 478-3821
DUNCAN 746-5215
LADYSMITH 245-2331
NANAIMO 753-2032
Your six community Chapels. Independent, Family Owned and Controlled. Sands since 1912.

McCALL BROS.
Funeral Chapels
1400 Vancouver Street
385-4465 — 385-4466 — 385-4467
A local firm for its entire 50-year history . . . a long tradition of personal service.
MONDAY
McWHIRTER, Mr. Archie
7:30 p.m.—FLORAL CHAPEL
INQUEST
McWHIRTER, Mr. Archie
TUESDAY
BELL, Mrs. Elsie
11:00 a.m.—FLORAL CHAPEL
1:00 p.m.—FLORAL CHAPEL
PAKKER, Mr. Walter
2:30 p.m.—FLORAL CHAPEL
TO BE ARRANGED
TOUCHINGS, Mrs. M.
NEWBURY, Mrs. W. J.

CHAPLIN'S FUNERAL CHAPEL
1155 Fort Street
Phone 384-5512 or 384-8626
Offering dignified moderate services for all. Geo. S. Cunningham, owner, manager.

HAYWARD'S CHAPEL
Ready to carry out the family's wishes, quietly, sympathetically, with efficiency and dignity.
386-3505
734 Broughton St.
REGINALD HAYWARD MGR.

FIRST MEMORIAL SERVICE
Undertakers for the Memorial Society of B.C. — 384-7041

11 MONUMENTAL

STEWART MONUMENTAL Works Ltd.
ESTABLISHED 1896
Memorial of Distinction
Marble fireplace and tabletops
1403 May St. 384-3452

MORTIMER'S MONUMENTS
ESTABLISHED 1877
"The Finest in Craftsmanship"
633 DAVID ST. 383-6421

12 FLORISTS

REAL FLOWERS FADE but
THE MEMORY LASTS
Funeral Flowers expertly designed
WOODWARD'S FLORISTS
635 Fort 384-5614

14 ANNOUNCEMENTS

Memoriam donations to the CANADIAN CANCER SOCIETY are an appreciated mark of respect used exclusively for research, and should be taken or mailed to 857 Caledonia Avenue, Victoria. Cards are sent to the bereaved, and an official receipt issued to the donor.

WINNER OF THE B.C. ASSOCIATION of Non-Status Indians draw which was held in Prince George, November 19, is Judy Compton of Victoria. Seller of ticket — Mr. Bill King, Contact 479-6166.

HOUSEWIVES, JOB HUNTING and in aid of day care? Phone the Vic West Neighborhood Centre for qualified and comprehensive day care for 3-5 year olds at 384-1934.

15 COMING EVENTS AND MEETINGS

ARMY, NAVY AND AIR FORCE
SUNDAY BINGO
7:00 p.m.
CLUB TANGO
20 GAMES
1 Game $24
1 Game $50
1 GAME $100
ALL
GOOD NEIGHBOR GAMES
Door Prizes and Surprises
Admission $1.00
6 Cards for $2.00
5 Extra Games
25c a Card
In Aid of Juvenile Sport
Senior Citizens' Housing and Veterans' Benevolence

OAK BAY LIONS' BINGO
SAT., DEC. 2, 7:30 P.M.
O.A.P. HALL
1600 GOVERNMENT ST.
DOORS OPEN 6 P.M.
ADMISSION CARD $1
6 CARDS $2
EXTRA 5 GAMES
25c A CARD
GOV'T LICENSED
PROCEEDS TO CHARITY

FOR GROUP OUTINGS
B.C. Hydro charters are economical, fun, convenient
39 to 49-PASSENGER DE LUXE COACHES FOR LONG-DISTANCE TRIPS
PHONE 382-9261

OLD-TIME DANCE
Saturday nights, 9-12, Lake Hill Hall, 3880 Quadra. $1.25. Christmas Special, December 23. New Year's Eve tickets now available. Number limited. Final date December 28. $5 each. 598-2708. Columbian Orchestra.

SOUTH SAANICH WOMEN'S INstitute annual Christmas Turkey "500" card party. Agricultural Hall, Saanichton, Friday, Dec. 8, 8 p.m. Turkey prizes, Raffles, Door rize, Refreshments.

16 PC. BIG BAND DANCE. NEW Year's Eve. Sanscha Hall, $15 couple, includes hot chicken, etc. Dress optional. 10 p.m.-3 a.m. Limited 200 couples. Tickets, 598-3638, 385-5384.

MYSTERY TOURS
Leaves V.I. Coach Lines Depot, at 1:30 p.m. Sunday, Dec. 3, return 5 p.m. $2.95 includes tea. 385-4411, 710 Douglas Street.

BINGO, SATURDAY, DECEMBER 2, 8 p.m., Prospect Lake Community Hall.

16 CATERING, BANQUET and RECEPTION ROOMS

INQUIRE TODAY ABOUT OUR facilities for banquets, wedding receptions and staff parties. Plaza Restaurant, 1175 Douglas, 382-9631.

20 LOST AND FOUND

LOST: LADY'S GOLD SIGNET ring with family crest, Estevan Shopping Centre — Willow Way. Reward. 592-6626 or 592-7700.

LOST: NOV. 24, DOWNTOWN area, gold braclet, inscribed Regina to Evelyn. Call 386-1554, evenings.

LOST RED 2 WHEEL HAND dolly, vicinity University and 10 Mile Point area. Reward, 478-2174 or 386-6116.

LOST: LADY'S WRISTWATCH, black strap, downtown district, Reward, 386-6432.

20 LOST AND FOUND

ADULT, FEMALE GERMAN Shepherd, black and tan, no collar. Very friendly, named Jenny. Area of Goldstream Park, substantial reward. Call 385-8224 days, 478-7471 nights.

LOST: BLACK AND LIGHT TAN German shepherd. Answers to Randy. Esquimalt-Naden area. Tattooed in both ears. Reward. 363-8365.

LOST: BLACK ANGORA CAT, Vicinity Transit and Central, Sunday, Nov. 26. Answers to "Trotty." 592-1022 or 592-7445.

LOST: CARVING KNIFE AND pliers corner of Foul Bay and Oak Bay at 12:30 p.m Thursday. Finder please call 592-0365.

LOST: ADMIRALS-ESQUIMALT, 6 month old female Siamese kitten. Reward. 388-9779.

LOST: WILLIAM HEAD ROAD, black Lab, male, 8 years, Sam. Licence 130364, 478-6864.

LOST: PRESCIPTION GLASSES, rather large, ginger-colored frames. 598-3264.

4½-MONTH-OLD ST. BERNARD puppy, lost Mt. Tolmie area. $20 reward. 477-5694.

HAVE YOU LOST YOUR CAT? Homes wanted. CPL. 598-5731.

LOST: LARGE GOLD BROOCH Reward. 477-9227.

LOST: 2 LARGE BAY HORSES, Central Saanich area. 385-6439.

LOST YOUR PET? HOMES wanted, found. SPCA. 388-6627.

21 MALE HELP WANTED

ADVERTISEMENTS IN THIS CLASSIFICATION MUST COMPLY WITH THE BRITISH COLUMBIA HUMAN RIGHTS ACT SEE COLUMN 1

WANTED
SERVICE SALESMAN
for
Leading IMPORT dealership.
DUTIES:
Customer reception.
QUALIFICATIONS:
Knowledge of new car warranty procedures. Personality and ability to work for and with people.
Ability to use own Initiative.
Work with minimum supervision.
Salary depending on experience.
Full fringe benefits
Apply in writing
P.O. Box 1234 Victoria.

$600 PER MONTH
For six-month training period applicants must:
1. Be over 21 years of age.
2. Have late-model car.
3. Have successfully completed Grade 12, if under 28 years of age.
4. Have a desire to earn a better than average income.

BLOCK BROS. REALTY LTD. OFFERS:
1. Prelicensing program.
2. Excellent sales training program.
3. Good opportunity for advancement.
4. Higher earnings than you have ever enjoyed before.
5. Guaranteed income for training period.
JOIN THE BLOCK BROS. TEAM
Call
COLWOOD, S. DOUGAL, 478-5561
SHELBOURNE, B. BINGHAM 477-1841

WANTED IMMEDIATELY BY LARGE TRAVEL COMPANY OPENING VICTORIA OFFICE. THOROUGHLY EXPERIENCED AND EFFICIENT PERSON TO ASSUME ALL DUTIES AS ASSISTANT MANAGER WITH A VIEW TO COMPLETE MANAGEMENT AT A LATTER DATE. ONLY EXPERIENCED PERSONS RATED APPLY. TOP SALARY OFFERED WITH EXCELLENT WORKING CONDITIONS. ALL REPLIES WILL DEFINITELY BE ANSWERED AND TREATED AS CONFIDENTIAL. VICTORIA PRESS, BOX 402.

REALTORS
We have openings for two active sales representatives in our Hillside Shopping Centre Office. We offer you a generous commission split, expense allowance and the opportunity to work out of a small congenial office, with one of the highest pedestrian counts in greater Victoria. If you are a self-starter and determined to be a success in your chosen vocation, we would like to hear from you! All inquiries in strict confidence. Call: H. Hegen at 388-5451.
NATIONAL TRUST
1280 DOUGLAS ST.

STATIONARY ENGINEER
Westcoast Transmission Company Limited has an immediate opening for a stationary engineer for duties at its natural gas processing plant at Fort Nelson, B.C.
Applicants must hold or be able to qualify for a B.C. 2nd Class Steam Engineering Ticket. The company offers a full range of benefits, including subsidized housing and a savings program.
Please call collect:
Personnel Department,
WESTCOAST TRANSMISSION CO. LTD.,
1333 West Georgia Street,
Vancouver 5, B.C.,
(604)-682-4411

WOODS FOREMAN
A medium sized operation, located within thirty minutes flying time of Vancouver, requires an experienced supervisor for it's yarding, loading and hauling crews consisting of up to forty men.
Good starting salary and fringe benefits with excellent camp facilities.
Apply giving details of past employment to:
Victoria Press Box 380

GENTLEMEN!
Let me teach you how you can earn executive income (commission plus bonus) selling Real Estate. Just for fun call me now, you may be pleasantly surprised how easy Real Estate can be with the right teacher. Eric Saffer — Sales Training Manager. Wall and Redekop Realty Ltd., 1820 Blanshard 386-8321.

ARE YOU A PERSON WITH A good track record of accomplishment? Are you stiffled in your present employment? Do you want prestige, good income, are you willing to work for it? Call my secretary at 384-0548, Zurich Life Insurance Co. Salary paid subject to past and future performance.

INTERESTED IN HIGH INCOME opportunity plus cash bonuses and convention trips? It is yours if you are a mature man in the Victoria area. Regardless of experience, air mail president, Dept. AG, P.O. Box 70, Station R, Toronto 352, Ontario.

MAN WANTED FOR SMALL laundry. Must have driver's licence and be energetic. Starting wage $2 hourly. Apply in person, 843 Yates, on Saturday between 10 a.m.-12 noon, or phone 382-7413 or come in Monday morning. Evenings, 386-3675.

ACTIVE RETIRED MAN FOR REpairs and maintenance 2-3 mornings a week in small factory. Reply stating age, past work record and experience, Victoria Press, Box 400.

21 MALE HELP WANTED

APPLICATIONS ARE INVITED for opening in company's current espansion program. This is a sales career in one of Canada's largest financial institutions. Preference given to University Education and married. Position offers above average income potential, welfare and retirement benefits, plus intensive technical training at no expense to successful candidate. Applicants are requested to supply three local references plus a personal resume. Write Personnel Manager, Victoria Press Box 259.

REQUIRED: AN EXPERIENCED hotel receiving clerk. Applicant must be a mature and conscientious worker. Rate of pay $2.35 per hour. Please call 384-5151, 9 a.m.-12 p.m., Monday through Friday.

SECURITY SALESMAN WANTED for direct sale of new issue of rapidly expanding western Canadian manufacturer. Write Victoria Press Box 391.

SHIPWRIGHT OR CARPENTER, required to refurbish 35' sailboat, located Esquimalt, on dry land. Job would suit retired craftsman. 383-7365.

PROFESSIONAL BOAT BUILDER wanted for casual work evenings and weekends. All replies confidential. 384-5060. 8 a.m.-4:30 p.m.

TAXI DRIVERS
Full or part time. Apply C and C Taxi Company, 906 Government, 385-2100.

IF YOU HAVE UNDERDEveloped sales ability and would like to earn while you learn, call 386-6393.

NEEDED MEN TO PUT UP fences, by contract. Good Shepherd Shelter, Mill Bay. 743-5569.

WANTED: FALLING CONTRACtor. Saanich Arm Logging, 478-4460.

QUALIFIED AUTO PAINTERS and helpers. Apply Victoria Press, Box 384.

WANTED: EXPERIENCED FINishers. 386-0286.

MAN TO DO FURNACE DUCT work. Phone 479-7769.

NEAT MAN WITH CAR FOR ODD jobs. Apply 906 Hillside.

FIRST CLASS CABINETMAKER, finish carpenter required. 386-2812.

25 MALE OR FEMALE HELP WANTED

ADVERTISEMENTS IN THIS CLASSIFICATION MUST COMPLY WITH THE BRITISH COLUMBIA HUMAN RIGHTS ACT SEE COLUMN 1

STEP UP TO A BETTER FUTURE
Do you want financial security and independence? Let me show you how you can earn thousands of dollars selling Real Estate. An interview today could change your entire future. If selected you will be given complete on-the-job training in a program which is considered one of the best in the Real Estate industry. It includes field work, study courses, as well as formal schooling. Through this program men and women without any prior experience have become successful sales people. For further information and an interview call Eric Saffer, recruiting and sales training manager, Wall and Redekop Realty Ltd., 1820 Blanshard Street, 386-8321.

START YOURSELF ON THE way to a highly rewarding professional sales career with the largest financial company of its kind in Canada. Our Career Establishment Program will provide you with comprehensive training and a stable Minimum $150 per week through your 1st 18 months — provided you maintain a minimum standard of easily obtainable objectives. Extra commission too. Successful career representatives are rewarded with especially high income. Other benefits include: profit sharing, stock purchase program, group insurance . . . and more. You may qualify if you are ambitious, willing to work hard, over 25 and bondable. Call Mr. Jenson, 388-4234 for a confidential interview.

INHALATION THERAPY TECHNICIAN
Applications are invited from fully qualified technicians to fill an existing vacancy at Vancouver General Hospital. Major duties involve the set up and maintenance of inhalation therapy equipment and supplies in all patient care area. Applicants must be Registered Inhalation Therapy Technicians (C.S.I.T.T.).
Applications may be obtained by writing to Personnel Services, Vancouver Geneal Hospital, 855 West 12th Avenue, Vancouver, B.C.

LOCAL FIRM OF CHARTERED accountants has openings for individuals with recognized accounting degrees and for students at all levels of training for various accounting designations. Salary commensurate with experience and proven initiative. Full details of education and qualifications requested. Please state present salary and salary expected. Our staff is aware of this advertisement. Reply to Victoria Press, Box 373.

REAL ESTATE CAREER
If you are sales minded, tired of dull routine and want a career rather than just a job, dial 598-1413 for recorded message on the facts.
JACK MEARS
OAK BAY REALTY LTD.
727 Johnson St.

WANTED, RESPONSIBLE CARETaker for estate type island. Must be good gardener, able to handle men, understand operation and maintenance of boats and other equipmen on island. Wife must be willing to do cleaning occasionally in owners house, guest house or yacht. Will be paid extra for this. Write full particulars Box 2272, Sidney, B.C.

REQUIRED A REGISTERED Technologist for general duty in 56-bed hospital. Salary commensurate with experience and training. A good place to work and a pleasant place to live for hunting, fishing and skiing. Apply to Chief Technologist, Burns Lake and Dist. Hospital, Box 479, Burns Lake, B.C.

ARE YOU EARNING $25,000 a year? Executive openings in 14 countries throughout the world with multi-million dollar ecology industry. Over 150 items to merchandise. Must be self-starter, second language an asset. Training provided. For interview husband and wife is a must. Call 382-5787, 9-12 a.m.

MARRIED COUPLE, RESIDENT office manager for local motel. Good salary, plus suite. Everything found. Experience not necessary. Must be bondable, neat appearing and energetic. Victoria Press Box 410.

REQUIRED ARCHITECTURAL draftsman. Applications in writing only. Please include resume of experience and salary expected. Work follo or brochure requested upon contact. Reply to Victoria Press Box 389.

MATURE COUPLE REQUIRED immediately to caretake 16-suite apartment block in most desirable location in Oak Bay, opposite Marina.
PEMBERTON, HOLMES LTD.
384-8126 J. W. DOWNER 383-3865

GUITAR TEACHER WANTED. Must have musical background, tidy and presentable to the public. Good position for right party. Apply Victoria Press, Box 328.

RETIRED OR SEMI RETIRED husband and wife team, for downtown rooming house hotel. Very light duties. Free suite and remuneration. Victoria Press Box 404.

PROPOSED B.C. MAGAZINE REquires writers

TV PROGRAM LISTINGS

EVENING

CBUT—2 Vancouver | KOMO—4 Seattle | KING—5 Seattle | CHEK—6 Victoria | KIRO—7 Seattle | CHAN—8 Vancouver | KCTS—9 Seattle | KTNT—11 Tacoma | KVOS—12 Bellingham | KTVW—13 Tacoma

6 p.m.
2—Hockey continued
4—Movie continued
5—News
6—Hockey continued
7—News
8—Wrestling
9—Zoom
11—Star Trek
12—Oral Roberts — Special
13—Virginian continued

6:30 p.m.
2—Hockey continued
4—News
5—News
6—Hockey continued
7—Movie: Cattle Empire
8—Wrestling
9—Thirty minutes
11—Star Trek
12—Oral Roberts continued
13—Virginian continued

7 p.m.
2—Hockey continued
4—Lawrence Welk
5—Kreskin
6—Hockey continued
7—Movie continued
8—Peanuts Cartoon
9—NET Opera Theatre — Special
11—It Takes a Thief
12—You Asked For It
13—Rollin'

7:30 p.m.
2—Countrytime
4—Lawrence Welk
5—Let's Make a Deal
6—Countrytime
7—Movie continued
8—Police Surgeon
9—Special continued
11—It Takes a Thief
12—Movie: All Brothers Were Valiant
13—Movie: Golden Breed

8 p.m.
2—Replay
4—Alias Smith and Jones
5—Emergency
6—Room 222
7—All in the Family
8—Hawaii-Five-O
9—Special continued
11—Adventurer
12—Movie continued
13—Movie continued

8:30 p.m.
2—Update
4—Smith, Jones continued
5—Emergency continued
6—Movie: Lost Command
7—Bridget Loves Bernie
8—Hawaii-Five-O
9—Legacy
11—Protectors
12—Movie continued
13—Movie continued

9 p.m.
2—Movie: Hour of the Gun
4—Streets of San Francisco
5—Movie: Judge and Jake Wyler
6—Movie continued
7—Mary Tyler Moore
8—Movie: Hired Hand
9—Playhouse New York
11—Movie: Letter to Three Wives
12—Movie continued
13—Movie continued

9:30 p.m.
2—Movie continued
4—Frisco Streets continued
5—Movie continued
6—Movie continued
7—Bob Newhart Show
8—Movie continued
9—Playhouse continued
11—Movie continued
12—Mayberry R.F.D.
13—Mancini Generation

10 p.m.
2—Movie continued
4—Sixth Sense
5—Movie continued
6—Movie continued
7—Mission: Impossible
8—Movie continued
9—Playhouse continued
11—Movie continued
12—Mission: Impossible
13—Golddiggers

10:30 p.m.
2—Movie continued
4—Sixth Sense continued
5—Movie continued
6—Movie continued
7—Mission: Impossible
8—Movie continued
9—Playhouse continued
11—Movie continued
12—Mission. Impossible
13—Movie: Creature With Atom Brain

11 p.m.
2—News
4—News
5—News; Movie: Blue Angel
6—News; Movie: Hired Hand
7—Movie: The Chairman
8—News
11—Roller Derby
12—Movie: Ravishing Idiot
13—Movie continued

11:30 p.m.
2—News; Comedy Bag
4—News; Movie: This Time For Keeps
5—Movie continued
6—Movie continued
7—Movie continued
8—Movie: Love is a Ball
11—Roller Derby
12—Movie continued
13—Movie continued

12 midnight
2—Movie: Four Days in November
4—Movie continued
5—Movie continued
6—Movie continued
7—Movie continued
8—Movie continued
11—News; Sports
12—Movie continued
13—Movie: The Werewolf

12:30 a.m.
2—Movie continued
4—Movie continued
5—Movie continued
6—Movie continued
7—Movie continued
8—Movie continued
12—Movie continued
13—Movie continued

ALL TIMES ARE LOCAL

CHANNELS RESERVE RIGHT TO MAKE LAST-MINUTE CHANGES

EARLY SUNDAY

8 a.m.
2—French Program
4—This Is The Life
5—John Leffler; Davy
6—Oldtime Gospel Hour
7—Day of Discovery
8—Grey Cup Parade continued
12—Day of Discovery

8:30 a.m.
2—Wild Kingdom
4—Across the Fence
5—Gardening
6—Oldtime Gospel Hour
7—Oral Roberts
8—Parade continued
11—Billy Hargis
12—Channel 12 Preview
13—Superman

9 a.m.
2—Grey Cup Preview
4—Brainsville
5—Religious Special
6—Grey Cup Preview
7—Tabernacle choir
8—Parade continued
11—Old Time Gospel Hour
12—Anchor
13—Religion

9:30 a.m.
2—Preview continued
4—Youth in Agriculture
5—Family Theatre
6—Preview continued
7—Pre-Game Show
8—Grey Cup Preview
11—Gospel Hour
12—Pre-Game Show
13—Gospel Theatre

10 a.m.
2—Grey Cup Game
4—Curiosity Shop
5—NFL Highlights
6—Grey Cup Game
7—Football: N.Y. Giants at Cincinnati
8—Grey Cup Game
11—Scenario of the 70s
12—Football: N.Y. Giants at Cincinnati
13—Movie: Drums Across the River

10:30 a.m.
2—Football continued
4—Curiosity Shop
5—Highlights continued
6—Football continued
7—Football continued
8—Football continued
11—Hour of Power
12—Football continued
13—Movie continued

11 a.m.
2—Football continued
4—Bullwinkle
5—Football: Denver at Kansas City
6—Football continued
7—Football continued
8—Football continued
11—It Is Written
12—Football continued
13—Movie continued

11:30 a.m.
2—Football continued
4—Make a Wish
5—Football continued
6—Football continued
7—Football continued
8—Football continued
11—Ask Your Doctor
12—Football continued
13—Movie continued

12 noon
2—Football continued
4—College Football Highlights
5—Football continued
6—Football continued
7—Football continued
8—Football continued
11—It Is Written
12—Football continued
13—Movie: Combat Squad

12:30 p.m.
2—Football continued
4—College Football Highlights
5—Football continued
6—Football continued
7—Football continued
8—Football continued
11—Rex Humbard
12—Football continued
13—Movie continued

SUNDAY EVENING

1 p.m.
2—Football continued
4—Directions
5—Football continued
6—Football continued
7—Football: Dallas at St. Louis
8—Football continued
11—Rex Humbard
12—Football: Dallas at St. Louis
13—Movie continued

1:30 p.m.
2—Movie: TBA
4—Issues and Answers
5—Football continued
6—It is written
7—Football continued
8—It is written
11—Believe in Miracles
12—Football continued
13—Movie continued

2 p.m.
2—Movie continued
4—What's New in School
5—Deck the Halls
6—Faith To Live By
7—Football continued
8—Oral Roberts
11—Voice of Calvary
12—Football continued
13—Movie: Footsteps in the Fog

2:30 p.m.
2—Movie continued
4—Action: Inner City
5—Deck the Halls
6—Movie: Snow Queen
7—Football continued
8—Movie: Snow Queen
11—Laredo
12—Football continued
13—Movie continued

3 p.m.
2—Movie continued
4—Nashville Music
5—Movie: Forever and a Day
6—Movie continued
7—Football continued
8—Movie continued
11—Laredo continued
12—Football continued
13—Movie continued

3:30 p.m.
2—Movie continued
4—Motocross Championships
5—Movie continued
6—Movie continued
7—Football continued
8—Movie continued
11—Victory at Sea
12—Football continued
13—Superman

4 p.m.
2—Gardening (4:15)
4—The Rookies
5—Movie continued
6—Oral Roberts
7—Audubon Wildlife
8—Horst Koehler
9—Sesame Street
11—Movie: Lady for a Night
12—WHA: Alberta vs. New England
13—Movie: Destry Rides Again

4:30 p.m.
2—Technoflash
4—Rookies continued
5—Movie continued
6—Country Canada
7—Face the Nation
8—Question Period
9—Sesame Street
11—Movie continued
12—Hockey continued
13—Movie continued

5 p.m.
2—Dollars and Sense
4—National Geographic
5—Daktari
6—Dollars and Sense
7—Tarzan
8—Untamed World
9—Mister Rogers
11—Movie continued
12—Hockey continued
13—Movie continued

5:30 p.m.
2—Hymn Sing
4—National Geographic
5—Daktari
6—Sports quiz
7—Tarzan continued
8—Sports Quiz
9—Electric Company
11—Movie continued
12—Hockey continued
13—Virginian

6 p.m.
2—World of Disney
4—Challenge
5—News
6—News
7—Tarzan continued
8—News
9—Zoom
11—Movie: All About Eve
12—Hockey continued
13—Virginian continued

6:30 p.m.
2—World of Disney
4—News
5—Meet The Press
6—Don Messer
7—Tarzan continued
8—Don Messer
9—International Performance
11—Movie continued
12—Mothers-In-Law
13—Virginian continued

7 p.m.
2—Beachcombers
4—UFO
5—Wild Kingdom
6—Beachcombers
7—I've got a Secret
8—Sandy Duncan
9—Performance continued
11—Movie continued
12—Protectors
13—Jonathan Winters Show

7:30 p.m.
2—Christmas Cartoon Special
4—UFO
5—World of Disney
6—Christmas Cartoon Special
7—Christmas Drama Special
8—National Geographic Special
9—Performance continued
11—Movie continued
12—Christmas Drama Special
13—Movie: Hell With Heroes

8 p.m.
2—Julie Andrews
4—FBI
5—Disney continued
6—Julie Andrews
7—Special continued
8—Geographic continued
9—Family Game
11—Movie continued
12—Special continued
13—Movie continued

8:30 p.m.
2—Julie Andrews continued
4—FBI
5—McCloud
6—Julie Andrews continued
7—Special continued
8—Kreskin
9—French Chef
11—Notre Dame Highlights
12—Special continued
13—Movie continued

9 p.m.
2—For the Fun of It — Special
4—Movie: In Harm's Way
5—McCloud continued
6—For the Fun of It — Special
7—Dick Van Dyke
8—Mannix
9—Masterpiece Theatre
11—Notre Dame Highlights
12—Movie: Song of Bernadette
13—Movie continued

9:30 p.m.
2—Special continued
4—Movie continued
5—McCloud continued
6—Special continued
7—Mannix
8—Mannix continued
9—Masterpiece Theatre
11—Scenario of the 70s
12—Movie continued
13—Movie: Tom Jones

10 p.m.
2—Weekend
4—Movie continued
5—McCloud continued
6—Weekend
7—Mannix continued
8—W-5
9—Firing Line
11—Door to Life
12—Movie continued
13—Movie continued

10:30 p.m.
2—Weekend continued
4—Movie continued
5—News
6—Weekend continued
7—Oral Roberts Special
8—W-5 continued
9—Firing Line continued
11—Garner Ted Armstrong
12—Movie continued
13—Revival Fires

11 p.m.
2—News
4—Movie continued
5—Thriller
6—News; Movie: Love is a Ball
7—Special continued
8—News
9—News
11—News
12—Movie continued; News
13—Soul Street

11:30 p.m.
2—Movie: Skylark
4—Movie continued
5—Thriller continued
6—Movie continued
7—News
8—Journal International
12—Movie: Welcome Home
13—Soul Street

12 midnight
2—Movie continued
4—Movie continued; News
6—Movie continued
7—Movie: Welcome Home
8—Wrestling (11:45)
12—Movie continued
13—News

12:30 a.m.
2—Movie continued
4—Movie: Home In Indiana (12:55)
6—Movie continued
7—Movie continued
8—Hockey
12—Movie continued

RADIO LOG

Most stations broadcast news bulletins on the hour and on the half-hour at early morning and evening peak periods.

CFAX, CKDA and CJVI, 8 a.m., 12 noon (noon report), Monday to Friday and 9 a.m., Saturday; National news: 5:30 p.m. (news hour); Saturday and Sunday, 8 a.m.

All Stations—Victoria: CJVI, 900; CFAX, 1070; CKDA, 1220. Vancouver: CJOR, 600; CBU, 690; CKNW, 980; CKWX, 1130; CHQM, 1320; CKVN, 1410. Seattle: KIRO, 710; KOMO, 1000; KING, 1090. Bellingham: KARI, 550.

FM Stations—Victoria: CFMS, 98.5. Vancouver: CKLG, 99.3; CFQM, 103.5; CBC, 105.7; CBUF, 97.7 (French Speaking). Seattle: KLXI, 95.7; KLSN, 96.5; KING, 98.1; KIRO, 100.7; KETO, 101.5. Tacoma: KTNT, 97.3; KLAY, 106.1. Edmonds: KBIQ, 105.3. Bellingham: KERI, 104.3.

30 BUSINESS SERVICES AND DIRECTORY

Books

POOR RICHARD'S USED BOOKS Bought — Sold — Exchanged 923 Fort. 384-4411, 106 W. Burnside

Bulldozers

HENSON BULLDOZING LTD. Loading, hauling, excavating and backfilling. Gravel, top soil and fill. Land clearing and burning. Specializing in subdivision developments. Free estimates. 479-4234 or 479-1685.

"I DIG YOU" T. HARPER EXcavation. 478-7465 evenings and when the birds rise.

Carpenters

EXPERIENCE MAKES THE JOB cheaper, 21 years in business. For the home-owner, that extra room or rejuvenate the interior with new kitchen cabinets, bigger closets, or eliminate that bothersome wall, any type of repairs. References 388-6193 or 383-4779.

RENOVATION CONSULTANTS We are experienced in the design and conversion of your waste spaces into attractive living areas. Financing available. 592-7122.

BILT RITE CONSTRUCTION For all your home renovations, rumpus rooms and kitchen cabinets. Call John, after 5, 384-6969. 592-9527.

RENOVATIONS, RUMPUS rooms, sundecks, carports, additions, small repairs. Reasonable. AB Construction, 477-8543.

G. C. LUNEY Alterations, repairs, additions, Estimates 477-2470 after 6

D. A. SMITH Remodelling, renovations or general repairs. Free estimates. 386-8002.

QUALITY WORK AT REASONable rates. Additions, renovations Estimates, plans. Glover, 656-3745.

RENOVATIONS, ADDITIONS, framing, finishing, cabinets. By hour or contract. 478-6267.

CARPET TAILOR, CARPETS laid and repaired. Free estimates. 384-8264.

FROM BASEMENT TO ATTIC, one call does it all. Howard, 385-2943.

SMALL JOBS MY SPECIALTY Howie 478-4705, 478-2633

KITCHEN CABINETS, VANITIES, very reasonable. Phone 652-2587.

MINOR REPAIRS AND ALTERations. Reasonable rates. 383-3252.

WIRING, PLUMBING, CARpentry. 477-6568 before 9 a.m.

Carpets and Linoleum

LUXURIOUS NYLON SHAG Now only $10.95 sq. yd. PROPYLON HARDTWIST Four colors, Special $9.50 sq. yd. NYLON PLUSH, Only $3.95 Sq. Yd. HOURIGAN'S CARPETS AND LINOS LTD. 715 PANDORA AVE. 386-2401.

CARPET TREND Carpeting and linos all types sold and installed for less 185 Langford 386-7501

EXPERIENCED FLOOR LAYER to repair or install carpets, lino, tile. Phone 383-3906. PARKER JOHNSTON LTD. 1314 Broad Street 382-9181

Carpet Cleaning

ON-THE-SPOT Shampooing, commercial or residential. Low rates. Phone after 3 p.m., 598-3404.

RELIABLE CLEANING SERVICE Dry foam method. Satisfaction guaranteed. 383-0122.

Cement

WEST COAST CEMENT Floors, carports, sidewalks Cement sawing 388-6960

GERDA CEMENT FINISHING. Basements, sidewalks, driveways. etc.: 479-4756.

A. G. CONSTRUCTION Sidewalks, steps, walls a specialty. Free estimates. 479-4067, after 6.

DRAINS — CEMENT — SEWERS 384-8306 Frank Politano 383-3495

Cleanup Service

LET ME CLEAN YOUR YARD, basement, garage and attic for the usuable articles or bottles or anything you wish to pay with. I also do excellent gardening, landscaping, tree and hedge trimming Car removal, general house maintenance. Gutter work. Also will buy any article of use. Call "Ollie," 385-1661.

A. G. PERSONAL CLEAN-UP Vacant houses, halls, storage sheds, cleaned or vacuumed. Service Station pickup and all types rubbish hauled. Contacts invited. 479-4067 after 6, 388-5717 anytime.

PROMPT AND EFFICIENT cleaning of yards, leaves, gutters, window cleaning and hauling away of miscellaneous debris. Call Larry, 388-6373 after 6 p.m., 382-4627.

NO CHARGE AND UP Two young responsible men have large truck. Basement, attics. composts, etc. Very reasonable Bob's, 386-2451 anytime.

COMPLETE CLEANUP garages, basements, yards. Rebuild rumpus rooms, bedrooms, cement repair, landscaping. Free estimates. 479-4407 or 478-2648.

REASONABLE CLEAN UP Yards, basements, garages, attics cleaned. Hauling of debris, compost, etc. Also gardening and repairs. 386-1541.

A-1 CLEAN UP SERVICE General cleaning, hauling inside and out. Building and all repairs. Trees pruned. Satisfaction guaranteed. 382-0438.

NEED WORK DONE AROUND the house? Build fences, rockwalls, clean up, haul junk away, paint. You need it, we do it. Phone 383-0886 or 384-0355.

SERVEWELL SERVICES, DROP-A-BOX You fill it, or 1-ton or 3-ton truck. Rick O'Dell, 479-2861, 479-2858.

GENERAL HAULING AND CEment contracting. Reasonable rates. Reliable service. Call Al, 384-0349.

PAINTING, SMALL JOBS, clean-ups, pick-up and delivery. Versatile. Reasonable. 384-2637 after 5.

AMBITIOUS YOUNG MEN WITH truck ready to clean-up, moving, painting, and small demolition. Available anytime. 479-8056.

PROMPT AND EFFICIENT cleaning of yards, leaves, gutters, and hauling away of miscellaneous debris. Call Larry, 388-6373 after 6 p.m., 382-4627.

EXPERIENCED HANDYMAN available, no job too small, reasonable. 382-8010.

IMMEDIATE CLEAN-UP SERvice. Large truck. Reasonable. 384-1755, 386-7225.

$3.50 AND UP Butch 478-7511

MAN WITH LARGE TRUCK WILL do clean-up. Phone 384-9745.

MAN WITH PICK-UP, SMALL clean-ups, anytime. 478-7908.

Coins and Stamps

WANTED GOOD QUALITY CANAda, England and Commonwealth stamp collections. 386-1680.

WANTED GOOD QUALITY CANAda, England and Commonwealth stamp collection. 386-1680.

Contractors

SIMPSONS-SEARS CITATION KITCHEN CABINETS Let our planning and design experts plan your "Dream Kitchen" Superbly crafted cabinets in luxurious hardwood finishes. Phone for free no-obligation estimate. When you remodel rely on the experts at SIMPSONS-SEARS 388-9111

DAVID TAYLOR CONSTRUCTION 384-2565 A completely specialized service. — New construction — remodelling highly experienced in draughting and design. Victoria-Gulf Islands.

V.I.P HOME SERVICES LTD. Renovations, additions, insulated stucco. 598-1611.

FEATURE KITCHEN AND Home Improvement Centre 2610 DOUGLAS ST. For the FINEST names In KITCHEN CABINETS CUSTOM built to fit Your Requirements Specializing in Vanities Additions, Remodeling and Bathrooms PHONE 385-4921

MODERN HOMES AT MODERATE PRICES Under construction now on a mobile home design — for the odd shaped lot or regular. Viewing by appointment. 388-6193.

RENOVATION CONSULTANTS Experienced in the design and renovation of your building. We will co-ordinate finance and maintain every phase of your project. 592-7122.

DESIGN—RENOVATIONS 382-3421 Pacific Coast Insulation and Roofing Co. Ltd.

WHEATON CONSTRUCTION LTD. Design, Build and Renovate 382-2159

COULTER AND ASSOCIATES CONSTRUCTION LTD. Complete building service. Free estimates. Office: 386-1636.

FARMER CONSTRUCTION Design — Renovations 388-5121

W. CAMPBELL LTD. General Contractors Building Consultants 479-3904

FRAMING, RENOVATIONS, ADditions, kitchens and repairs. Phone Alright Builders. 479-1160.

RENOVATIONS OR ADDITIONS to your home or office. Phone Al Wergeland Construction, 478-2998.

FRAMING CREW READY TO go. Quality work. 384-2990 around 6 p.m.

FRAMING, FINISHING, ALTERations, kitchen cabinets. 388-3639.

WIRING, PLUMBING, CARpentry. 477-6568 before 9 a.m.

Delivery and Transfer

HAVE TRUCK, WILL HAUL OR? Very reasonable rates. 479-3610 anytime.

Drain Tile Service

WET BASEMENTS MADE DRY. Drain tiles cleaned and repaired. Free estimates. 24-Hour Service. 598-4551.

DRAIN TILES CLEANED, REpaired or replaced. Wet basement? Free estimates. Phone anytime, 382-4831.

EVAN ENTERPRISES Eaves trough, downpipes, drain tile, wet basement. Repaired. 384-0912.

WET BASEMENTS MADE DRY. Drain tiles cleaned or repaired. 479-7945.

Dressmaking

BRIDAL RENTALS, COSTUMES, formals, dressmaking. 28 Burnside W 385-1542 Fashion Craft Shop.

KITTY'S DRESSMAKING, ALterations. Made to measure without pattern. 386-9296, 384-1059.

ANN'S DRESSMAKING. SPECIALizing in alterations, hems, $1.50 up. 386-9466.

Drywall

PACIFIC DRYWALL CO. Phone 383-7820 anytime

Electrical Contractors

J and H ELECTRIC Rewiring, electric heating, appliance connection. 17 years experience. Free estimates. 479-3222

RESIDENTIAL REWIRING Electric heating, appliances installed. Hydro financing. BUCKLE ELECTRIC 479-3941 385-8082

McCOY ELECTRIC New and Older Homes Rewiring Expert—Electric Heating 386-0822 or 479-7561. Eves.

OLDER HOMES REWIRED—NO down payment. We finance through B.C. Hydro Plan. EDDY'S ELECTRIC — 385-7666

Fencing

FENCING SAVINGS Lawn fence (50 ft.) $29.00 Picket fence (50 ft.) $33.00 Fencing of wood SUPPLIED and ERECTED Saanich Lumber Yards 385-2486

CHAIN LINK FENCING — Free Estimates — SIMPSONS-SEARS 388-9111

FENCING AND FENCE RENEWing. Free estimates. Reasonable rates. Art's Fencing. 384-5384.

CHAIN LINK FENCING D.D.P. ENTERPRISES—385-1512

PACIFIC FENCING, 592-4161 Screen block—Chain link—Wood

Flooring and Sanding

JIM DUNCAN Floor sanding and refinishing, exp. 386-1509 anytime.

Furniture Refinishing

BEDROOM-DINING ROOM suites. Pianos. 383-5521, Alpha Finishers Ltd., Eves., 385-3519.

Gardening

A. G. PERSONAL CLEANUP SERVICE, GARDEN AND LAWN MAINTENANCE Rockeries rearranged, leaves raked, lawns planted. Pruning fruit trees or ornamental shrubs. Contracts invited. All rubbish hauled away or burned. 479-4067 after 6 or 388-5717 anytime.

"BRENTA GROWERS" Excellent workmanship offered in complete garden maintenance, fall and spring clean ups, re-arrangements and tree services by professionally trained and for many years experienced landscape-gardener. Reasonable prices plus satisfaction. 652-2881 (24 hours).

LICENSED GARDENER Clean-up, pruning, etc. Gardening by contract G. BARTA 479-3900

HARVEY'S LANDSCAPING AND garden service. Complete facilities Mr. Fong, 479-7078.

EXPERIENCED GARDENER for gardening and yard cleaning. 592-6188.

ENGLISH GARDENER, 20 years' experience, full maintenance. 383-6692.

EXPERIENCED GARDENER for pruning and trimming trees and shrubs. 383-3363.

FRANK'S GENERAL GARDENing and pruning, 477-6661.

Gutter Cleaning and Repairs

5" CONTINUOUS ALUMINUM Gutter in Baked Enamel "We make it!" Insist on 5", you pay no more. Takes care of itself for 20 years. "Easy terms." B.C. Aluminum, 479-3232

GUTTERING Use our 20-year guaranteed white aluminum guttering. SIMPSONS-SEARS 388-9111

FREE ESTIMATES—WILL clean or repair gutters, drain tiles, etc. A. G. Personal Clean-Up Service, 479-4067 after 6, 388-5717 anytime.

CLEAN, REPAIR, REPLACE gutters. Roofing, down pipes and drain tile. Wet basement? Free estimates. Phone anytime, 382-4831.

— SKYLINE — Seamless Metal Gutters Ltd. Aluminum 5" continuous gutters. Free estimates 382-6807

GUTTER CLEANED AND REpaired, down pipes replaced. Free estimates on new gutter and roofing. All work guaranteed. 598-4551.

GUTTERS CLEANED AND REpaired. Free estimates. Phone 479-7945.

Janitor Service

PARKING LOT SWEEPING, BY contract. 656-5183.

Landscaping

ROCKWALLS; ALL TYPES OF landscaping. Contracts invited. A. G. Personal Clean-Up Service. 479-4067 after 6, 388-5717 anytime.

GENERAL LANDSCAPING, PROfessional rock work, retaining walls, etc. 384-9563, 479-4465.

BARKER LANDSCAPING Rock Work, patios, etc. Lawn specialists. Terms. 382-8339.

SALEM GROWERS LTD. 652-2973 652-3318

Masonry

VIC AND MARTIN'S Stone masons, slate, fireplaces; retaining walls, free estimates. 383-7461.

FIREPLACES AND REPAIRS, tile, slate, marble, brick and stone work. Sickes Masonry, 479-7348.

ALL KINDS OF MASONRY AND stonework, very reasonable. 386-0234.

BENITO BROS. MASONRY AND Stonework. Reasonable. 477-4434.

FIREPLACES, CHIMNEYS AND repairs. Ron Henson, 478-1557.

Moving

CARTAGE, SMALL MOVINGS, odds and ends, clean-ups. Reasonable rates. 383-3577 anytime.

AARDVARK MOVERS. REASONable, reliable. 385-6145.

Painters and Decorators

CLARK AND PATTISON PAINTING CONTRACTORS LTD. Brush or spray. Paperhangers. Texture and vinyl work. Will do all or part of any job. Paint store. BAPCO, GENERAL and PRATT AND LAMBERT paints, and rentals of all painters' equipment. Terms if desired. Phone 384-0443. 760 Bay St.

ISLAND DECORATORS Painters Paperhangers Spray Painters Plaster Repairs Convenient Time Payments 383-9059 Eves. 382-1479

BROTHERS PAINTING AND DECORATING Free appraisals, color consultant. All types of painting. All types of repairs. Commercial, farm, residential. Lowest rates. Terms. Work guaranteed. 383-8112.

TED HILL-TOUT A complete decorating service, interior and exterior — spray or brush — papering — store — terms. For careful work at reasonable prices, please call 598-6012.

WEBB AND SON 384-6827 — Paperhanging, painting. Quick, clean, reliable. First-class workmanship. 30 years' experience Victoria. Terms if desired.

RENOVATION CONSULTANTS Full service for your decorating needs. Call us to decorate your home inside or out. Financing available. 592-7122.

PAINTING AND DECORATING Reasonable rates. Satisfaction guaranteed. Terms. 382-7865, 479-2473.

CARL ANDRIESSEN Experienced Dutch Painter Low Prices — 592-4033

Painters and Decorators

PAINTING, DECORATING AND paperhanging. Reasonable. Paul Larsen, 386-0768 after 5 p.m.

EXTERIOR AND INTERIOR Special low prices. For clean job Phone Douglas, 477-5207.

PAPER HANGING, PAINTING. Tommy Harker, 383-3474.

SCANDINAVIAN Painters and Decorators, 382-0713.

Plasterers

FRED BLANCHARD AND SONS Plaster, stucco, drywall Repairs our speciality 656-3638 656-4556

STUCCO, DRYWALL AND IMITAtion granite stone. Commercial and residential. Stan Olson, 383-0897 after 5 p.m.

COLEMAN PLASTERING LTD. Quality work, keen prices. Free estimates for stuccoing your older house. Ph 598-3433.

PLASTER AND STUCCO REPAIRS. Free estimates. Phone 598-5305 anytime.

STUCCOING, PLASTERING Alterations. Reasonable. 479-4779.

PLASTERING, STUCCOING, Special low rates. 479-2976.

Plumbing and Heating

REASONABLE RATES OF ALL types of plumbing, large or small. 479-5054 anytime.

S. H. BROWN Repairs—Remodelling—New Work 479-5641 4051 Wilkinson

Roofing and Siding

SIMPSONS-SEARS ASPHALT SHINGLES Supplied — Installed Ask about our exclusive heavy duty 250-lb. Superlock. SIMPSONS-SEARS For Free Estimate Call 388-9111, Local 264

STEWART AND HUDSON Asphalt Shingles applied. Contact us for competitive estimates. BUDGET TERMS available. Open Monday thru Saturday 7:30-5:30—400 Gorge Rd. 386-3211 STEWART AND HUDSON

36 BUSINESS SERVICES AND DIRECTORY

Roofing and Siding

NEW ROOFS AND RE-ROOFING. Free estimates. No job too small. 598-4551.

EVANS ENTERPRISES All types of roofing, roof coating. 384-0912.

PARKER JOHNSTON LTD. 1314 BROAD STREET, 382-9181 "Roofing Victoria Since 1935"

Tree Service

DUTCH LANDSCAPERS Complete tree service: Pruning fruit trees, trimming evergreens. Free estimates. 30 years' experience. 479-7474.

HOUSTON TREE SERVICE Complete tree service, bulldozing, land clearing. Standing and felled timber wanted. Insured. 388-9515.

Tree Service

MT. VIEW TREE SERVICE Everything in trees. Estimates. Insured. 479-3873 or 479-1567.

VICTORIA TREE SERVICE free estimates, insured. 382-6466 or 388-7207.

THETIS HEIGHTS TREE SERvice. Topping and falling. Free estimates. 478-2318.

MAN AND CHAIN SAW FOR hire. 656-5183.

Upholstery

DANISH UPHOLSTERY Estimates — Delivery — Pickups FREE. Phone 652-1591 Anytime

38 TRAVEL

A. B. C. ADVANCE BOOKING CHARTER with WARDAIR CANADA LTD. All new fare structure plus the full schedule of daily East or Westbound flights Via Boeing 707 and 747 jets. Non stop 1st class return flights to London, Amsterdam, Frankfurt and Copenhagen. Commencing April 2, 1973. $249 FOUR SEASONS TRAVEL LTD. For 7 years representing Wardair exclusively. 384-7108 212-620 View St.

SPEND CHIRSTMAS IN HONOLULU $325 for 2 weeks, departing Dec. 1 for Vancouver, includes hotel and air fare. BOOK NOW ONLY 4 SEATS LEFT LEISURETIME TOURS 430-1070 DOUGLAS 385-9725

38 TRAVEL

CHARTER BARGAINS London, $225 return Mexico, $276 return (Air fare, hotels and transfers included.) Hawaii, $215 return (Air fare, hotels and transfers included). 386-2485 CHARTER FLIGHT CONSULTANTS

EASTER Charter Flight Lists To Europe, Hawaii now available at BUDGET TRAVEL LTD. 641 JOHNSON 384-7121

39 PERSONALS

IS THERE A KIND, SINCERE gentleman, educated, lively and unattached, approximately fifty-five to sixty, who would appreciate companionship with an unattached, attractive petite lady? Loves music, the outdoors, dancing, sports and is of high integrity. Would appreciate some details and a telephone number please. Victoria Press Box 409.

BUSINESS MAN DESIRES COMpanionship — Object matrimony. Protestant, personable, 50, high income; seeks unselfish, attractive lady, preferably divorced or widowed, 35 to 40, who wants security, and love. No objection to 1 or 2 children. Please write Post Office Box 634, Victoria.

SINCERE PROFESSIONAL widow in '50s, wishes to meet tall, unencumbered gent working or with means, about the same age. Enjoy home life, cards, dancing and social outings. Object companionship. Victoria Press, Box 399.

YOUNG WOMAN, EARLY THIRties, wishes to meet honest, attractive fellow who enjoys the outdoors, dancing, parties, people, conversation, books, music, fireplaces, beauty and me. Sensitive and intelligent person, please! Write Victoria Press, Box 386.

ACTIVE, CONSIDERATE GENtleman, 43, who enjoys life would like to meet a pleasant, feminine, sincere woman to enjoy it with. Must like music, dancing and good conversation. Object — companionship. Victoria Press Box 390.

PEACE, GOODWILL TO ALL MANKIND AND ALL LIVING THINGS SPIRITUAL HEALING 385-5901 7 TO 9 P.M.

INFORMATION WANTED: ANYone knowing the whereabouts of William John Dowler, born June 22, 1928, please contact Victoria Press, Box 363. Matter of personal concern.

ATTRACTIVE WOMAN, 43, wishes to meet tall sincere gent around 45, honest, with some means, outings, companionship, no triflers. Please send photo. Confidential. Victoria Press, Box 392.

TALL (5'6"), SLIM FEMALE, wishes to meet unattached gentleman, 45-55 years, for companionship, dancing, dates, etc. Sincere replies only. Victoria Press, Box 397.

CY, THE MODERN CLUB FOR Swinging couples and singles in Western Canada since 69. Free details and sample ads. Cy Club, P.O. Box 8703, Vancouver 1. B.C.

FEEL THE NEED TO TALK things over? There might be people who can help. Phone NEED, Victoria's Crisis Line, at 386-6323. We are always here

PREGNANT AND DISTRESSED? Birthright can help you. 384-1431.

30 PERSONALS

NEEDED MALE TRAVELLING companion, aged 19-22 leaving approximately Dec. 6 for Hawaii. Phone 383-2686 after 5 p.m.

ROY ROBERT HARRIS — YOUR daughter Joan wants to hear from you. Write soon. Victoria Press Box 387.

BIRTH CONTROL CLINIC 1947 Cook St. Tuesday 7:30-9:30 p.m. Appointments 385-3351

ALCOHOLICS ANONYMOUS If you have a drinking problem and want to quit, phone 383-0415.

"ANYONE KNOWING THE PERson who is driving a Mercedes to Mexico please call 382-9757"

40 BUSINESS PERSONALS

CANADIAN BILL OF RIGHTS A wallet or purse sized card with your rights, printed on a red and white Canadian flag background. $1.00 C.O.D. which includes tax and handing. Canadian Bill of Rights Card, Post Office Box No. 1, Dunnville, Ontario. Copyright.

AUTHORS: GET YOUR BOOK published by a Canadian publisher interested in poetry, Canadiana, fiction, history, memoirs, etc. Immediate attention given to detailed inquiries. For free information regarding our Immediate publishing plan, write Dept. L, Sierra Publishers Ltd., 22—1306 Bidwell Street, Vancouver, B.C.

MEXICO! YOU CAN VACATION or retire there cheaply in luxury. Climate is beautiful, living is easy, and government supervised investments pay 10 per cent or more. We have a research team living there now. For free newsletters, write Dept. D, Sierra Publishers, Ste. 22, 1306 Bidwell Street, Vancouver 5, B.C.

SINGLE, SEPARATED, DIVORCED Are you having difficulty qualifying for a mortgage? Are you tied up with paying rent? Call Wilf Cotton at Bayshore Realty Ltd. No obligation. 388-6424 or Res. 479-3876.

BEAUTIFUL NOOTKA COURT There are new shops in beautiful Nootka Court. Suomi House is one of them. You are welcome to visit in our new store at 634 Humboldt, Victoria, B.C.

"IMPOTENCY AND YOU." FOR an interesting informative article through Natural Remedies, send $1.00. Kiehlbaucks Publications Box 187, Clinton, B.C. Canada.

SEWING MACHINE PROBLEMS? Expert professional service. Any make, any time. F. Rogers, 477-8126.

DO YOU NEED SOME TYPING done, will type almost anything, in my home at reasonable prices. 385-6210.

CHRISTMAS PORTRAITS TAKEN in your own home, at moderate prices. Children our specialty. Bennett Photo, 477-1489.

CROCHET AT HOME PROFESsional help by experienced teacher, will take orders 382-7636.

MRS. PAYN-JONES, TRANCE medium, questions answered, advice given. 386-3603.

IF YOU HAVE A HOBBY AND wish to make it profitable. 478-5939.

HOW TO QUIT SMOKING? SMOKE WATCHERS, 383-6914

TAROT CARD READINGS 592-4112.

VICTORIA HYPNOSIS CENTRE LTD., Ste. 101-645 Fort St. 388-9722.

40 BUSINESS PERSONALS

C.U.P.E. 951 STATEMENT. CONtrary to the general belief that all C.U.P.E. support any one political party, this local supports the individual rights of Canadians to select their own political party and does not support the advertising published by C. U. P. E. supporting any political party.

MASSAGE Headaches, sore muscles, tensions? Part-time oriental Masseur will take small clientele. Write P.O. Box 1871 or call 383-3073 after 6.

HELENA IS BACK TEA READing Tuesday, Wednesday, Thursday, 2-4:40 p.m. Guynor's Pancake House, 712 Yates.

LICENSED RELAXATION centre, quiet, restful, complete privacy. For information and appointment, call between 9 a.m.-12 noon weekdays, 384-7734.

BEAUTIFUL INDOOR POOL AND sauna, open to public, restricted basis. Queen Victoria Inn, 386-2812

HAVE YOUR HOROSCOPE PERsonally done. Accurate, confidential. Call Rosheen. 383-0405.

ARE YOU FIT FOR KNITS? ? Phone MILADY'S about our weekly special. 385-3389.

42 EDUCATION

HIGH SCHOOL AT HOME. CANAda's Leading School. Free booklet, National College, 444 Robson St., Vancouver 3, B.C. 688-4913.

T O T O RING—PROFESSIONAL help by experienced teacher. French, Math, new and old method. 598-2331.

COLQUITZ PLAY GROUP, INterurban and Wilkinson Road area has openings for 4-year-olds. $7 per month. 479-4332.

GERMAN TUTORING AND CONversation by experienced German teacher. 382-0585.

"TRAFFIC SAFETY PREP course" $5. National

70 MUSICAL INSTRUMENTS

FOR SALE, BRAND NEW, never used, 18" Goodmans speaker. In custom cabinet ready to go. 382-5041.

TRUMPET, REAL GOLD PLATED, rare French Besson symphony model, B flat and C, little used, as new $225. Phone 656-1079.

NEW ORGANS AND PIANOS from $695
GLEESON MUSIC
707 FORT 388-9632

AMPLIFIER, 2—12" SPEAKERS, foot pramalo, new condition. Half price, $175. Violin and case, complete, $50. 383-5992.

WANTED: HIGH HAT CYMBALS; assorted drum sticks. For sale, ½-price, snare drum, $25. 598-2782 evenings.

LOWERY PORTABLE ORGAN, 2 keyboards with speaker, 13 note peddle board, new condition, $1,150. 384-2469.

STUDENT'S 5-PIECE DRUM SET, $85; also separate snare drum and stand, $35. 383-0180.

STEEL GUITAR CENTRE
SOFT SOUND MUSIC
2031 Oak Bay 598-1524

PIANO TUNER — CRAFTSMAN
NORMAN DUCKWORTH, 383-3083.

ELECTRIC GUITAR WITH AMP. Top condition. $150: 477-1708.

GBX AMP, HAGSTROM GUITAR. 479-7575.

GIBSON J45, 592-4851 BEFORE 10 p.m.

ELECTRIC GUITAR, $60 NEW, asking $25. 382-5083.

OSCAR SCHMIDT AUTO HARP, with case, $50. 383-2153.

40 WATT GUITAR AMPLIFIER. 477-1398.

71 MUSIC TEACHERS

PRIVATE LESSONS ON most all musical instruments
HALL-FAIRFIELD MUSIC CENTRE LIMITED
728 Fort 385-8343

GUITAR LESSONS. 1913 NEIL Street. 592-7085.

MODERN ORGAN TUITION, beginners, will visit: 383-6692.

77 MOTORCYCLES

Pearson
WORLD of PLEASURE

DOWN and OUT
It means what it says! The "down" payment is small enough and you'll hardly miss it—we're banking on the part that they'll go "out" one after another by the score. We operate on the policy that volume sales turnover is the way to keep everyone happy—with "Honda".

H—O—N—D—A
We've got all the models, row upon row of them and all the sparkling colors that Honda is famous for. If you shouldn't see what you want at 1st glance—ask a "Honda Helper", it's probably at the bottom of crate upon crate in the corner of our vast Warehouse Showroom!

MINI TRAIL 250
Go anywhere you please, take it in your car or boat
$14 dn. $12 mth.

STEP THRO' C70
Automatic clutch, attractive, low slung and very quiet.
$19 dn. $18 mth.

SCRAMBLE CL 70
On the road or trails, 4-speeds, sleek and speedy!
$19 dn. $19 mth.

TRAILSTER CT 90
8-speeds, will go anywhere, automatic, it's pretty.
$24 dn. $22 mth.

SUPERSPORT CB 100
Less than 200 lbs., 5-speeds. One of Honda's most popular!
$29 dn. $24 mth.

MOTOSPORT SL 125
More torque and power. Bigger wheels and tires. It's special!
$34 dn. $30 mth.

SUPERSPORT SL 175
Road equipped, but born to be tough and very fast.
$44 dn. $35 mth.

MOTOSPORT XL 250
It's new and taking all its like competitors. everywhere!
$49 dn. $39 mth.

SUPERSPORT CB 350
5-speeds, probably Honda's most sought after and popular.
$49 dn. $43 mth.

SUPERSPORT CB 450
Honda's biggest, fastest most powerful twin!
$75 dn. $58 mth.

SUPERSPORT CB 500
4-cyl. smoothness, 4 carbs, 4 exhausts. Smooth beyond belief!
$79 dn. $68 mth.

SUPERSPORT CB 750
It's the ultimate Honda 4 everything. Finest everyway!
$99 dn. $79 mth.

NO PAYTS. TILL FEB.

CUSTOMERS!
Past—Present—Future
If at any time our work, service or representative is not of the highest quality, or the charge should seem unfair—we would appreciate your comments or criticism. Your satisfaction is our only means of success.

ONE YEAR GUARANTEE

SERVICE DISCOUNTS
Our service division isn't hustling along at this time of year and we're offering special repair and maintenance discounts on all makes and models to keep everyone busy.

Do it on the "PAYMENT PLAN"

Pearson
WORLD of PLEASURE
Motorcycle Division
386-8424—3388 Douglas—382-2222
9 to 9—Sat till 6
"Next to Red Lion"

1973
KAWASAKI
MT-1 MINIBIKE

Proof positive that nice things come in small packages. Yes, we'll gift wrap this for a youngster's Xmas present —

See one now at
KAWASAKI CITY
3220 Douglas 383-9525

NEW GREEVES
and
OSSA MODELS
Now in Stock
at
BROOKLANDS MOTORCYCLES
937 Fort 383-5926

FREDERICK MOTORS
YEAR END CLEARANCE
SUZUKI MOTORCYCLES
Before you buy check our prices — and our service.
EASY TERMS TOO!

FREDERICK MOTORS
616 Queens Ave. 383-0823

'72 HONDA CB 500
Finest high-speed Touring Sport Motorcycle, $1,150. Horwood Mazda, 385-1451. Trades welcome.

1972 HONDA 500, 4-CYLINDER. IN new condition, custom paint, electric start, only 3500 miles, $1295. De Pape Motors, 384-8035.

1971 HONDA, 450, ELECTRIC start with just 4500 miles, one owner, mint condition, $895. De Pape Motors, 384-8035.

MONTESA — BULTACO
Victoria MOTORCYCLE Sales
382-7905 1551 Peer St.

1969 YAMAHA 100 TRAIL master. Street or trail. Low mileage. $250. 1580 Jasper Pl. 383-5961.

1971 SUZUKI 90, 8-SPEED street trail bike. Excellent condition. $350. 478-6548.

1970 YAMAHA 350 R3, 11,000 miles, highrise and sissy bar. $495. 386-7845.

77 MOTORCYCLES

YEAR END
YAMAHA SALE

60 CC MINI
Reg. $399 now $335
$35 dn. $16.75 mo.

100 CC TWIN
Reg. $645 now $495
$55 dn., $24.50 mo.

125 CC TWIN
Reg. $745 now $595
$60 dn., 30 mo.

175 CC ENDURO
Reg. $845 now $785
$80 dn., $39 mo.

200 CC TWIN
Reg. $860 now $745
$75 dn., $37.50 mo.

250 CC TWIN
Reg. $1010 now $895
$90 dn., $45 mo.

250 CC ENDURO
Reg. $1035 now $975
$100 dn., $49 mo.

350 CC TWIN
Reg. $1090 now $995
$100 dn., $50 mo.

650 CC TWIN
Reg. $1710 now $1595
$160 dn., $80 mo.

HERE NOW!!
YAMAHA FOR 1973 INCLUDING THE ALL NEW 750 CC.

All terms O.A.C. over 2 yrs. Financed through our own store

LIMITED SUPPLY
SO ACT NOW AT

MULLINS MARINE SALES
925 YATES STREET
382-1928

MINIBIKES
Bronco minibikes from $170
BRC minibike kits from $77.77
New and rebuilt motors
Controls, clutches, etc., etc.
VIC. LAWNMOWER HOSPITAL
834 Johnson 386-8338

1971 500CC SUZUKI, LOW MILEage, immaculate, sell $750 or trade for car. 388-5082, 5-7 p.m.

1967 HONDA 305 SCRAMBLER, rebuilt engine, $225. 477-3987.

WANTED: ONE VALVE LIFTER for '68 B.S.A. 250. 385-4186.

1953 TRIUMPH 300 TWIN CHOPper, incomplete. Offers? 656-4219.

1971 YAMAHA 125 ENDURO. $425. 746-7995 Duncan.

WANTED HONDA MINI TRAIL. 50cc for parts. 479-1026.

1972 HODAKA, 125, 130 MILES, $575, 388-5278 or 384-6716.

PRE UNIT TRIUMPH PARTS
386-6856

NEW 122 CC YAMAHA ENDURO. $100 off list price. 477-3562.

1972 650 YAMAHA, 750 MILES, AS new. 592-4349 after 5.

78 BICYCLES

10-SPEEDS

		Dn.	Mo.
Ladies Eliminator	$84.95	$10	$5
Pioneer	$89.95	$10	$5
Monshee	$103.95	$10	$5
Monshee Deluxe	$109.95	$10	$5
Gitane	$125.00	$10	$6
Gitane Deluxe	$135.00	$15	$6
Gitane S.S.	$149.95	$15	$7

XMAS SPECIAL
$10 gift certificate given with every 10-speed.

—1-Year warranty on all bikes

—All terms O.A.C. up to 2 years on balance.

—Over 500 bikes to choose from at
MULLINS MARINE SALES LTD.
925 Yates St. 382-1928

BIKES FOR CHRISTMAS
Use our lay-away plan

APOLLOS — PEUGEOTS
RALEIGHS
1 - 3 - 5 - 10 - Speeds

One Year Full Warranty
On Brand Name Bikes

Children's Bikes from $29.95

"Dynamo light set $3.95

5-Speed Racer, Only $76.95
Parts — Accessories
Trades Welcome
Good Used Bikes
See Our New European Toy Dept.

RUSS HAY BICYCLE SHOP
2542 Gov't. 384-4722

GOING OUT OF
B—I—C—Y—C—L—E
BUSINESS

OUR COST PLUS $5

All in a crate, assemble your own. The world famous Sekine. REGULAR PRICES on the small 3-speed "Boon" and the Deluxe and Racing 10 speeds range from $123 to $153. Very limited supply.
COST PLUS $5
P—E—A—R—S—O—N
WORLD OF PLEASURE
3388 Douglas

ROYAL OAK SPORTING GOODS
OPEN EVERY DAY
(Sun. incl.) Mon.-Fri 9-9
XMAS SUPER SPECIAL
MONSHEE de luxe, C-W fenders, lights, safety levers, $99.99, tax incl.
GITANE 5-speed, reg. $119.95 $99.99
GITANE 10-speed, reg. $135 - $125 (incl. fenders, lights, rattrap)
ONE YEAR WARRANTY
Trades — Terms — Repairs
Royal Oak Shopping Centre

GORDON'S SPORTING GOODS
1030 Hillside 382-5815
A deposit will hold any bike for Xmas.
Wide selection of 10-speeds. Many makes and models at sale prices. Good stock of used 10-speeds and children's bikes.
TRADES WELCOME
TERMS AVAILABLE
Open Friday till 9

OAK BAY AND ESQUIMALT BICYCLE SHOPS
Two locations to serve you better
CHRISTMAS LAYAWAY PLAN
See our Xmas specials
Full line of parts and accessories
EASY TERMS AVAILABLE
1968 Oak Bay 1211 Esquimalt
598-4111 388-6712

ABSOLUTELY FREE
A lighting set for your safety, when you purchase a bicycle. Lay-away and budget terms. We sell and service RALEIGH — The World's Finest bicycles — Other makes in stock.
MAC'S
Cook at Pandora—384-8670

RALEIGHS
PEUGEOTS
APOLLOS
ROBINSON'S
Est. 1929
Trades accepted — terms
1307 Broad St. 385-3629

RALEIGH SUN, MAN'S 1971, 27½" blue 10-speed racer, excellent condition, full accessories, $120. 392-1489.

GIRL'S 3-SPEED CCM, GENERator, light and carrier, good condition, $25 or best offer. 592-0055.

10 SPEED BOTTECCHIA, (ITAlian Racing), blue, good condition. 477-2043.

10-SPEED COBRA. GOOD CONDITion. Some accessories, $60 firm. 477-6981. Ask for Mel Jones.

GIRL'S 26" MERCURY BIKE with banana seat, good condition, $25. 477-3752.

GIRL'S CCM CHEETAH DUOMAtic, completely reconditioned. $39. 479-6768.

GIRLS MUSTANG BICYCLE suitable for 8 to 12 years old, immaculate condition, $35, 479-2717.

2 GIRLS CCM BIKES IN NEW condition, $30 each. 60 Boyd.

NEW 10 SPEED, $70 FIRM. 479-6727.

MOTOBECANE, 10-SPEED, green 25" frame $125. 478-6851.

TWO NEW 10-SPEEDS. 652-2305.

BRC 10-SPEED, GOOD CONDIlion. $55 598-5030.

21" PEUGEOT 10-SPEED, LIKE new, accessories. $85. 479-2255.

10-SPEED PEUGEOT, LIKE new, all accessories. 479-1104.

78 BICYCLES

BOY'S, 12-14 YEARS OLD, 4-speed bicycle, used only 4 months, $40. 383-3274.

GIRL'S 3-SPEED, AS IS, $15. 592-1159.

GITANE 10-SPEED, EXCELLENT condition, 479-4687.

GIRL'S 3-SPEED BIKE, LIKE new, year old, $40. 384-5191.

10-SPEED BIKE, LIKE NEW. Reasonable offers. Phone 592-0311.

NEW APOLLO 10-SPEED BICYcle. $80. 656-2062.

GIRL'S 24", $20. BOY'S 20" wheel, $10. 477-5530.

B.R.C. 10 SPEED, ASKING $70. 477-4533.

10-SPEED FIREBIRD, BRAND new, still in box, $70. 388-5271.

GIRLS 16" BIKE. BEST OFFER. 386-1839.

GIRL'S 3-SPEED MUSTANG, AS new, $35. 479-2136

22" GIRL'S 10-SPEED, EXcellent condition, offers. 592-2120.

16" TRIKE, 2 GIRL'S BIKES, one boy's bike. 384-4287.

80 BOATS AND MARINE

Pearson
WORLD of PLEASURE

R—E—I—N—E—L—L
Exclusive for America's largest small boat mfg.

REINELL R.T. 1500
Large 15' tri hull with as much room as some 16 footers. Padded dash, extras.
Reg. $1995 Today $1698
REINELL RV 2250
188 h.p. Mercruiser, sleeps 6. Folding bulkhead and door. Dinette ice box, sink, stove, everything.
Reg. $10,699 Today $9096
CALGLASS 22 —
390 h.p. Chevrolet with Berkeley "Jet" fast 40 plus, complete cruiser comforts.
Reg. $9995 Today $8497

1—9—7—3
CHRYSLER OUTBOARDS
There's row upon row at special winter pricing.
LIMITED SUPPLY
Brand new 72 Chryslers

SPECIAL WINTER
Tune-up—overhaul rates
ALL MAKES

49 BOATS DISPLAYED
Browse around anytime, even on Sundays. Our Warehouse Showroom is packed too!

BOATS—USED—MOTORS
All shapes and sizes.
We're looking at offers!

TRADES WELCOMED

Pearson
WORLD of PLEASURE
Marine Division
386-8424—3388 Douglas—382-2222
9 to 9 — Sat. till 6
Next to Red Lion

In stock

LUHRS 280
New 28' fibreglass Flybridge sedan cruiser, 330 H.P. Chrusler F.W.C. 2 hrs. on engine.

ALL EXTRAS INCLUDED
Regular $27,000.00
$23,990.00

In stock
MORGAN 30-2
Full race
To view, check the waters off Oak Bay this Sunday, she's red and fast!

MORGAN 27
stock

MARINA PARK
YACHT SALES LTD.
2060 White Birch
Sidney 656-4222

CANOE COVE MARINA

36' CANOE COVE COMMANDER with command bridge. Twin diesel power. Fully equipped and well maintained $37,950

36' SPENCERCRAFT. Twin gas engines. Well equipped $16,000

36' RICHARDSON. Command bridge. Two new engines. Well equipped $25,000

36' TOLLYCRAFT. Twin engines. Fully equipped and in immaculate condition $24,900

The Home of Canoe Cove Fibreglass Yachts
32' 37' 41' 48' 53'
Swartz Bay Rd. Ph: 656-3915

1973 DOUBLE EAGLE
Come in and see the new 18½ ft. Double Eagle inboard-outboard 165 H.P. fully equipped.
SPECIAL WINTER PRICE
on this and other Double Eagle boats.

WINTERIZING
Bring your motor in now save $ $ in the spring. All makes serviced at
MULLINS MARINE SALES LTD.
925 Yates 382-1928

LET US HELP
YOUR WINTER RE-FIT!
Moorage and haul-out to 100 tons with no delays.
Construction, repairs, and installation with sales and service for Caterpillar, Cummins, Chrysler, Perkins, Petter, Volvo, Mercury, OMC I-O, Yanmar.
Professional shipwrights and mechanics always available.
We will list your boat for sale or find you one.
Maple Bay
MARINA AND SHIPYARD
746-5213 and 746-7613.

OAK BAY MARINE
SALES AND SERVICE
1326 BEACH DRIVE
598-3393

VICTORIA'S LARGEST BROKERAGE
(over 200 new and used boats, motors and trailers)

NEW UNIT PACKAGE DEALS
Starting as low as $1995.00 complete
10% DOWN PAYMENT

23' CARVELL PLANKED SEMI displacement sport fisher, flush deck, cruise 12 knots, new Volvo-Penta 130 H.P. inboard gas marine engine. Hydraulic Borg-Warner velvet drive 2 to 1 gear, new canvas, new head. Must sell, will take trade, financing available. Recent survey upon request. Phone 592-0613 or 384-8174.

TIS THE SEASON FOR BIG BLOWS,
Give your boat rope and fenders. And yourself peace of mind.
SHIP CHANDELERS
(McQUADES)
1252 Wharf St. 383-1141

FOR SALE: 16' FIBREGLASS cutter with 40 H.P. motor and controls, very large beamy boat. ($1495.00) Oak Bay Marine Sales and Service; 598-3393.

TWO NEAR NEW 170 H.P. 6 CYLinder, Volvo Penta, engines, 400 hours with brand new PENTA 250 outdrives, please phone 656-4520, 652-2577.

FOR SALE: 15' FIBREGLASS boat and trailer, full top (1972 boat) $1195.00 Oak Bay Marine Sales and Service, 598-3393.

FOR SALE: 16' K AND C (1970) complete with top and trailer $1295.00. Oak Bay Marine Sales and Service, 598-3393.

CANVAS BOAT DECKING
Up to 100" Wide
VICTORIA TENT AND AWNING
831 Fisgard St. 382-5215

BRITISH SEAGULL OUTBOARDS
SALES — PARTS — SERVICE
VIC. LAWNMOWER HOSPITAL
834 Johnson 386-8338

1972 17' K AND C THERMOGLASS deep-v, convertible top with new 80 Mercury, EZ-loader trailer, used 5 times. 598-2262.

WANTED: CONSIGNMENT boats, motors and trailers. 598-3393.

26 FT. TROJAN HARDTOP express. Immaculate with many extras. New boathouse. 656-2377.

WANTED: 12' ALUMINUM BOAT and small outboard, as a unit or seperately. Phone 383-9707.

WANTED: 35 H.P. MERCURY Short Shaft electric start outboard. 592-9665.

27' L.S. TUG, FORD DIESEL, radio, excellent condition, $5,000. Nanaimo, 758-2993.

FALCONER-BUILT 17 FT. shelter cabin clinker, 9 h.p. Briggs, trailer, $300. 479-1408.

24' GREW CRUISER, 210 H.P. INboard-outboard. Best offer. 384-9394 before 5 p.m.

40 HP MERCURY; 25 HP JOHNson for parts; plus boat trailer needing some work. 592-9668.

PETE'S TENT AND AWNING boat covers and upholstery. Call 383-8959.

12' RUNABOUT AND TRAILER, $125. Motor, $75. 382-9536.

CANOE, GOOD CONDITION, with paddles, $125. 598-4096.

80 BOATS AND MARINE

VAN ISLE MARINA

23' BRANDLMAYR Cruiser, 110 H.P. Volvo IB-OB, elec. tabs, sounder, encl. head, full camper top, teak decks. Perfect for beginner. Owner has bought another boat. $5,800.

52' Disp. Motor Yacht, G.M. 6-71 $35,000.
46' Bridgedeck Cruiser G.M. 6-71 $25,000.
32' Tri-cabin, twin Perkins 70 H.P. $33,000.
30' Brandlmayr, 177 H.P. Chrysler $12,500.
28' Chris Constellation, 185 H.P. FWC, anxious $11,000.
27' Chris Cavalier, 210 H.P. $12,500.
25' Owens, 125 H.P Flagship $ 7,450.
25' Chris, 185 H.P. low hrs $ 9,500.
23' Brandlmayr, 180 H.P. Volvo IB-OB $ 7,950.
37' Alberg — Racer Cruiser, new condition $35,000.
30' Yawl $13,450.
29' Gulf, many extras $14,900.
21' Daysailer, strip mahog. African $ 3,500.

Our Sales Dock is full of winter bargains. For further information visit our Sales Department.

VAN ISLE MARINA CO. LTD.
Tsehum Harbour Sidney,B.C.
656-1138 P.O. Box 2130

BOSUN'S CHARTERS LIMITED

ALBIN SPECIAL!!!

SAVE 500 DOLLARS!!!
$13,000 will buy a new Albin 25 F-G diesel displacement cruiser complete with oil fired furnace.
BUY NOW!!! ONLY ONE LEFT!!!

35' CHRISCRAFT Constellation, repowered with twin FW cooled Crusaders. Equipment includes radio telephone, echo sounder, gas detector, CO2 system, pressure water, trim tabs, etc. And outstanding buy at $12,500

27' SWIFTSURE, 215 H.P. F.W.C. Mercruiser. Equipment includes radio telephone, gas detector, trim tabs, etc. Large after deck makes it perfect for fishing. Price includes boathouse $10,500

ALSO
19' Mariner sloop $ 3,300
22' Columbia $ 5,000
25' Cal sloop $ 7,950
28' Trojan, fly-bridge $21,000
22' Sangster Deep Vee $ 6,600
26' Semi-displacement $ 7,000

and many more at
CLARK BROS. MARINA
10775 MacDonald Park Road
SIDNEY
P.O. Box 2001 656-3421

Christmas Gifts for A Sailor

Fire extinguishers, 12 volt fluorescent lights, dri-z-air dehumidifier, cozy cups, toasters, damp-chaser, porta potti toilets, 12 volt water pumps, many more unique gifts too numerous to mention.

S. J. PEDEN LTD.
2855 Quesnel St. 386-3464

MARINE ENGINES

1—283 Chris-Craft D.D. rebuilt, 1 yr. warranty—$1600

2—350 Chris-Craft, any ratio or V-drive, 200 hrs.—$2200 ea.

Complete Marine Engine SERVICE and WINTERIZING

MARINER MARINE POWER
21 Cadillac — 383-6582

41' KETCH
PLANNED FOR
WORLD CRUISING

Extra large water and fuel tanks. Approximately ½ completed; price to include 1 year's use of shed. For more details and arrangements to view, 477-1943 before 9:30 a.m. or evenings.

HEY! GET THIS FOR DAD!
The easiest to pack around outboard (11 lbs.) you ever saw by Keystone.
At REED'S MOWER MART $139.95
622 Fisgard St. 383-8324

CHRIS-CRAFT MODEL KL6 marine engine, fresh water cooled, completely rebuilt. Includes new heat exchanger, controls, etc. Can be seen running in present installation. 652-1495.

23' CABIN CRUISER, BRANDYLmyer design, sleeps 4, compass, depth finder, Volvo 110 motor, 3-ring propane stove, ice box, head. Excellent condition, $5,600. 477-4108.

STAINLESS STEEL TUBING
For pulpit and bow rails
PRODESTO MARINE IND. LTD.
546 Brookleigh d. 658-5271.
N. side of Elk Lake

17' GLEN L INBOARD DRAG SKI boat, complete with trailer. All the best in marine hardware. No engine. $3,000 cash. 383-0683 after 5:30.

10 FT. FIBREGLASS TWIN HULL "Livingston" boat with 10 H.P. "Evinrude" motor, $375. Apply at Unit 10, Greenwood Motel, 210 Island Highway.

CASCADE 29, SLEEP KIT. Fibreglass hull, cabin top, hatches, mast, keel, diesel engine, etc. $5,500. Phone 337-5165 Courtenay, B.C.

14 FT. FIBREGLASS, BARE HULL, IN yellow with deck in complementary colour for you to complete. $475. Jenkin's Marine 479-2244, 479-6308.

FUEL TANK, CORROSION RESistant, light weight, approx. 100 gal. Measurements 30"x36"x20". Offers. Phone Saturday 656-3888.

SPORTS FISHING BOAT, 18' plank, 9 horse Briggs Stratton. Fishing gear included. Top shape $900. 479-3101.

VANCOUVER ISLAND REPRESentatives for Coronado Scampi and Islander Yachts. Duncan. 746-5721.

13' KAYAK, SINGLE SEATER, 18 oz. fabric hull, spray cover, paddle. Offers to $250. 478-6851.

FOR SALE: 12 FT. ALUMINUM car top boat, $150. 479-2775.

92 SPORTING GOODS

SPECIAL
SAVE on NEW GUNS
WINCHESTER 30-30, Reg. $124, only $99.
REMINGTON 12 Ga. pump. Reg. $110, only $99.
LEE ENFIELD 303. Reg. $50, only $39
AUSTRIAN Voere 308. Reg. $189, only $154.

GIFT SUGGESTIONS
Shooting mitts, $4; 22 scope, $11; cleaning kit, $6; gun books, $4; compass, $5; cases, $9; racks, $7; replica pistols, $29; knives; slings, $3; belts, $8; loading supplies.

ROBINSON'S
1307 Broad 385-3429

ROYAL OAK SPORTING GOODS
OPEN EVERY DAY
(Sun. incl.) Mon-Fri. 9-9
XMAS SUPER SPECIAL
20% OFF all HOCKEY STICKS
7 major brands — 2500 sticks, complete selection of hockey equipment, badminton, soccer, fishing gear, rifles and ammunition!
Royal Oak Shopping Centre

FOR SALE
BOBBY ORR ICE SKATES
Popular Bobby Orr skates for men and boys in bright NHL colours from Montreal, Toronto and Boston. Most boys' and youths' sizes 3 to 8. Reg. $19.99. SALE PRICE $10.97
at
SIMPSONS-SEARS,
3190 Shelbourne St.

AQUAKNOX DIVE CENTRE
We specialize in professionalism, the FINEST in teaching and equipment. We now offer ROCK CLIMBING courses!
943 Yates St. 386-2525
(Div. of Bosun's Charters)

GOLF CLUBS: HAIG ULTRA, 4 woods, men's R.H. Alum. shafts as new, $100. Men's English J. H. Taylor custom, 3 woods, 2 thru 8 irons and putter with bag. Ladys' same. $40 each set. Phone 656-1079.

2 PAIR BOY'S BAUER SKATES, good condition. Sizes 4 and 3. $5 each. 384-9629.

GOLF CLUBS AND BAG, $50. 385-7814.

SKIIS, BOOTS AND BINDINGS, Excellent condition. $55. 477-3987.

12-GAUGE REMINGTON 1100, 479-3002.

92 SPORTING GOODS

BOY'S AND GIRL'S WARM-UP pants, $10 each; 4 pair wood skis, $5 each; men's Henke buckle boots, size 9, $30; boy's plastic buckle boots, size 3, $10; 3 pair lace up boots, 10, 6 and 7, $10 each. 478-2752.

WET SUITS
Designed and professionally made here to keep you warm in our cold waters. Made in Canada, better than imports. Keep Canadians working. Scuba Shop, 832 Fisgard.

GORDON'S SPORTING GOODS
1030 Hillside 382-5815
Hockey sticks from 99c up
SKATE SHARPENING

SCUBA COMPRESSOR
Diving tank, '72 test. Fisherman Wharf, front float — 4th boat on the right. Blue boat.

.22-CALIBRE REVOLVER, BY J. T. Sauer and Sohn, western model, plus holster, hardly used, $50. 382-8001.

SKIIS, 175 CM. WITH STEP-IN binding. Small child's ski set. Ladies' lace boots, 6½-7. Child's poles. 477-6357.

BERETTA 20 GAUGE OVER AND under, single trigger, ejectors, 3" chambers, new condition. 384-0028.

RAY'S SPORTS CENTRE
SKATE SHARPENING 50c
1692 Douglas 385-6312

HART JAVELIN METAL SKIIS, 210 cm. step in binding. Like new. 477-2803.

PACIFIC 12 GUAGE LOADER, 10 lbs. powder, shot, wads, bench, etc. $70. 479-2898.

MAN'S GOLF CLUBS, MATCH set Macgregor-Tourney irons, bag. $70. 479-7780.

3-SPEED BICYCLE, $20; 2 pairs girls' figure skates, size 7½, 1 pair size 6. Phone 382-0904.

ICE SKATES, GIRLS' SIZES 13 and 1, boys' size 5, like new, $6 a pair. 592-7287.

200 C.M. ROSSINAL STRATO A.R. skis with Giersh step-ins, used 1 season $160. 656-4384.

FULL SET OF MAN'S RIGHT HAND GOLF CLUBS AND BAG TOP LINE. 478-5821.

6 NEW UNFIRED WINCHESTERS and 2 Brownings. 384-4807.

WANTED, USED SKIIS, POLES and boots, size 9, phone 478-2124.

93 CAMERAS, SUPPLIES AND PHOTO FINISHING

SIMPSON-SEARS
Camera Counter

for top quality photofinishing on G.A.F. Kodak Fujicolor negative films
All prints in new silk finish
12 exposure roll
ONLY $2.99

"POSTERS"
20"x36"
NOW AVAILABLE
From black and white or color negatives.
ONLY $5.95
388-9111
Extension 203

BE A CARD!
Choose your favorite negative or slide and have Victoria Photo Supply make it into photo-greeting cards for Christmas! You can
BE A CARD
and give all your family and friends a truly personal message of Christmas goodwill.
VPS has a big selection of cards to choose from—we add your color or black and white picture for perfect personalization. Service is speedy—but order now—overseas mailing deadlines are closer than you think.
VICTORIA PHOTO SUPPLY
1015 Douglas Street 385-3458

JUST ARRIVED
Microscopes and Telescopes
Helping YOU get better pictures is OUR business
ELECTRIC EYE
1006 BROAD ST.
386-0333

XMAS SPECIAL
ON FUJI FILMS
2 rolls for the price of one

LIMITED QUANTITIES of pocket instamatics in stock.
BILL'S PHOTO SUPPLY
1672 Douglas 383-7443

HILTON
PHOTO SUPPLIES LTD.
Trans-Canada Highway
Chemainus
Vancouver Island's Finest
Photo Supply Centre
Drawer 750 Ph. 246-3311

NEAR NEW ENLARGER, $35; print dryer, never used, $20. Other equipment, 656-4261.

96 RANGES, STOVES AND FURNACES

HAVE PURCHASED SIMPSONSSears Kenmore range, selling Gurney 30" range, white good working order. $50 or best offer. 477-1292.

40" FRIGIDAIRE STOVE WITH deep fat fryer. Good condition. $50. 477-1708.

36" COMBINATION RANGE AND heater, all gas, $65. Phone 598-4694.

ENTERPRISE COUNTERFLOW oil furnace BTU 92,000, $125. 383-9498.

40" GENERAL ELECTRIC range, white, working order. $25. Take away. 383-9436.

COMPLETE CONVERTED OIL furnace, working condition. Best offer. 388-7428.

36" ELECTRIC STOVE, EXcellent condition, $135. 656-2016.

24" GE STOVE, $40
652-2096

NEW COUNTERFLOW FURnace, 90,000 BTU's. 477-2125.

ALBION WOOD AND COAL FURnace, 18", 652-1984.

OLDER DE LUXE VIKING range, $40. 478-5626.

97 FURNITURE

NOW — XMAS
WATER BEDS

20% OFF All Sizes
Delivered and Installed
Easy Terms Available
Call J. Snare at 386-2458

CONTINENTAL
HOME SUPPLY
851 Johnson 386-2458

MOVING SALE

We are moving to 716 Johnson St. so the prices on all merchandise "SLASHED"

CONTINENTAL
HOME SUPPLY
851 Johnson 386-2458

Buy — Sell — Appraise
KILSHAW'S
AUCTIONEERS
1115 Fort 384-6441

PAY CASH AND SAVE
PANDORA FURNITURE LTD.
See Our Ad Under Miscellaneous
NEW AND USED FURNITURE
1050 PANDORA AVE.
383-6319

LUNDS
AUCTIONEERS
WE BUY AND APPRAISE
926 Fort 386-3309

JOHN TROUGHTON'S UPHOLstering, 2055 Cadboro Bay Rd., 592-6212. Queen Ann leg stools for needlepoint. Serving Victoria 14 years.

HIGHCHAIR, $8.
479-7664 anytime.

MAPLE BUNK BEDS, NO mattresses. $30. 479-1408.

DOUBLE PEDESTAL SOLID OAK office desk. 478-2791.

97 FURNITURE

TWO-BEDROOM ROCKERS, $27.50 each; two maple wood chairs and kitchen table, $45. Apply No. 405 Woodridge Manor, 2230 Cadboro Bay Road.

BEDROOM SUITE WITH CHIFfonier, vanity dresser, 4'6" x 6' in bed, spring and Sealy springfilled mattress. $135. Phone 382-6189 or call 2537 Wesley Place.

FURNITURE — CARPETS
Cleaned in your home.
For free estimates call
Ambassador Home Service 382-5533

MOVING, SCANDINAVIAN LIGHT walnut bedroom suite, Sealy 519 coil mattress and box spring, excellent condition. 382-4393 till 8:30.

SAGER'S MAPLE SHOP
Victoria's largest selection of maple furniture. 1802 Government Street.

¾ SIZED WALNUT BEDROOM suite, new mattress, Stereo with reel deck, extra speakers. 2878 Murray Drive.

NEARLY NEW SEALY FIRMguard, queen size unit with roller bed-frame. Call 383-1810, 12-4 p.m.

SPOT CASH
For good furniture-appliances
ROYAL FURNITURE 388-9021

BEAUTIFUL OLD CARVED MAhogany loveseat. Gold crushed velvet upholstery. Best offer. 382-2703.

TWIN 3'3"X6' MATTRESSES, box springs, with modern brass headboards, phone 382-0990.

RED VILAS MAPLE EXTRA long double bed. Mattress and box spring, $175. 477-8917.

ARBORITE KITCHEN SET, $25. Oak mirror and bureau. Odd tables, 592-7913.

BLACK NAUGAHYDE RECLINing chair, built-in vibrator, $60. 478-5607.

FOR SALE RUMPUS ROOM chesterfield and chair. $40. 477-2374.

CHESTERFIELD SUITE, DANISH Chesterfield, Vanity, Kitchen set, school desk. 383-0274.

MAPLE BUNK BEDS, COMplete, $75. Painted bedroom furniture. 478-2592.

BED-CHESTERFIELD, $40. 386-8127.

NEW MEDIUM SIZE DESK, $38. 478-2030.

LARGE BEDROOM SUITE, $80. Phone 479-6402.

MOVING DECEMBER 12TH, dresser and double bed, 382-2262.

6-MONTH-OLD DOUBLE BED IN good condition. 386-0667.

WANTED: USED ROUND TABLE with pedestal base. 642-3428.

98 TV, STEREO, RADIO SALES AND SERVICE

COLOR TV
Rent or rent to own
$16 MONTHLY AND UP
ZENITH
FLEETWOOD
HITACHI
PANASONIC
PHILCO FORD

Immediate City Wide Delivery

CALL NOW, 385-2435
24-hour phone service
MAIS FURNITURE
1821 COOK

RENT TO OWN
$18.89 Monthly
Brand new Electrohome 19" color TV. 3 years ucondiitional guarantees on all parts and labour, 6 years on picture tube.
WE SELL THE BEST AND SERVICE THE REST
Service dept. also open
CITY CENTRE TV
3970 Shelbourne 477-6971
University Heights Mall
10 a.m.-10 p.m. daily.

USED EQUIPMENT SPECIALS
—Marantz pre-amp and power amp $400
—Dynaco Pat-4, FM3 and stereo 120 $350
—Quad FM 3 tuner $150

SPEAKER SALE
STILL ON
CAV ELECTRONICS LTD.
758 YATES 388-6564

CASSETTE COLLOQUILISMS
Cobalt — Chromium Dioxide
Low Noise, High Energy
For Quality Tapes
HUDSON'S TAPE CENTRE
1543 FORT ST. 382-0923

RENT COLOR TV
BY THE MONTH
"Special long term rates
BUTLER BROTHERS
385-3832
1720 Douglas (Opposite the Bay)

JUST PURCHASED NEW COLOR TV. Selling 25" DuMont colored set, 4 years old. New picture tube 18 months ago. Set in perfect working order. Just completely checked over. Price $300. 477-2347.

ELECTROHOME CONSOLE, French Provincial, solid state, FM Multiplex speaker outlets, tapejacks, Garrard changer, $235. 592-3518.

ADMIRAL COMPONENTS AT PRICES THAT ARE RIGHT
FROM $239.95 AND UP
ATLAS STERO AND TV
763 FORT 385-2712

NOT SUITED TO PRESENT needs, Sony-o-matic TC 105 solid state four-track monophonic recorder. Played 10 hours maximum New $200; $100 firm. 477-8184.

TV RENTALS
FROM $7.00 PER MONTH
A reliable rental service
MAIS FURNITURE
1821 Cook St. 385-2435

8 TRACK FULL RADIO COMponent stereo system with 2 Wescor air suspension accoustic setting speakers, best offer. 384-3730.

SONY TC 40 CASSETTE TAPE recorder. Built-in mic, end alarm, AC-DC operation, $85. Call Lloyd, 382-1218.

ROTARY ANTENNA, WITH CONtrol, $100, Black and white Admirals TV in working condition, $35. 652-2407.

PHILIPS MODULAR 4 COLOR TV
AUTHORIZED PHILIPS DEALER
ELECTRON
100 W. BURNSIDE RD. 383-5432

USED STEREOS AND components wanted. Consign or trade. Trans World Electronics, 1817 Douglas, 385-1941.

HEADQUARTERS FOR CITIZEN band radios (C.B.) warehouse sales. Macdonald Furniture Mart, Pandora and Broad, 383-1171.

26" BLACK AND WHITE 3 WAY combination, mahogany cabinet, $175 or nearest offer. Perfect condition. 383-1445.

HITACHI AM-FM STEREO Receiver complete with two matching speakers. Excellent sound. Sacrificing for $145. Phone 598-3206.

HAVE PURCHASED SIMPSONSEARS Silvertone colour TV. Selling 23" B-W Silvertone console TV in good condition, $65. 388-6

100 MISCELLANEOUS FOR SALE	100 MISCELLANEOUS FOR SALE	100 MISCELLANEOUS WANTED	117 ANTIQUES	125 PETS AND SUPPLIES
BASEMENT SALE—SPRING into Xmas! 12 ton hydraulic jack $12.50. Car radio and aerial $15.50. Electric knife $4. Child's swing set $15. Wooden step ladder $10. Car top carrier $15. Fiberglass tank suit size 14 $15. Flight bag $15. Ladies' bicycle $25. Phone 479-2226.	DOG HOUSE, $25. 12 TON HYDRAULIC jack $12.50. Car radio and aerial $15. Wooden step ladder $10. Car top carrier $15. Fiberglass tank suit size 14 $15. Flight bag $15. Ladies' bicycle $25. Phone 479-2226.	THE SALVATION ARMY Needs your re-useable clothing, furniture and household items. Help us help others. Help us to help ourselves. Phone 385-4921.	SPECIAL INTRODUCTORY OFFER 1973 WASHERS and DRYERS by SPEED QUEEN	KOI-SHAW'S Buy for Cash Appraise for all purposes 384-6941 1115 Fort
C. TAYLER SPECIAL SALE ENDS DEC. 16 (for till quantities last) FREE: GRADE A TEA TOWELS With purchase of a new appliance	SALE PRICES EVERY DAY 2 pc. concerto suites $99.00, 2 pc. contoured suites $179.00 to $249.00, 2 pc. hide-a-beds $149.00 to $199.00, provincial suites $149.00 to $199.00, 2 pc. modern suites $149.00 to $199.00, occasional chairs $49.95 to $89.00, platform rockers $69.95 to $89.00, chesterfield chairs $69.95 to $89.00, 5 pc. dinette suites $149.95 to $249.00, 5 pc. bedroom suites $249.95 to $349.00, 7 pc. bedroom suites $399.00 to $499.00, chesterfield beds $99.95 to $149.00, 5 pc. chesterfield suites $249.95 to $349.00, 7 pc. chesterfield suites $349.95 to $449.00, 2 pc. chesterfield suite (as pictured) $249.95, 2 pc. provincial suite $249.95, 2 pc. modern suite $249.95, 2 pc. contemporary suite

66 CHEVROLET Biscayne 4-door sedan, automatic, power steering, power brakes, cus-tom radio. Free snow tires. SALE PRICE $1095 No down payment 30 payments of $48

67 PLYMOUTH Fury III convertible, V-8 motor, automatic, power brakes, cus-tom radio, free snow tires. SALE PRICE $1595 No down payment 36 payments of $56

67 FORD L.T.D. 4-door hardtop, V-8 motor, auto-matic, power steering, power brakes, custom radio. Free snow tires. SALE PRICE $1795 No down payment 30 payments of $63

66 CHEVROLET Biscayne 4-door sedan, automatic, power steer-ing, power brakes, wood-grain finish and roof racks. Free snow tires. SALE PRICE $1995 No down payment 42 payments of $55

67 DODGE Dart 2-door hardtop, big 6 motor, au-tomatic, custom radio. Free snow tires. SALE PRICE $1595 No down payment 36 payments of $56

63 CHEVROLET Biscayne 4-door sedan, automatic, custom radio. Free snow tires. SALE PRICE $1795 No down payment 36 payments of $63

66 PONTIAC Parisienne 2-door hardtop, V-8 motor, automatic, power steering, bucket seats, tinted glass, custom radio. Free snow tires. SALE PRICE $2195 No down payment 36 payments of $79

68 PLYMOUTH Sport Su-burban 9-passenger sta-tion wagon, V-8 motor, automatic, power steer-ing, power brakes, power rear window, custom radio. Free snow tires. SALE PRICE $2195 No down payment 36 payments of $86

61 FORD Fairlane 4-door station wagon, automatic, custom radio, free snow tires. SALE PRICE $395 No down payment 30 payments of $29

66 FORD Country Sedan 9-passenger station wagon, V-8 motor, auto-matic, power steering, power brakes, power rear window, free snow tires SALE PRICE $1595 No down payment 36 payments of $56

STATION WAGONS

1966 BUICK Special 4-dr. sdn., 6, auto.

1968 BUICK Skylark, 4-dr. Power equipped.

1963 VOLVO 2-door $ 795

1967 CORTINA $ 995

1972 VOLKSWAGEN, auto-matic, 260, V-8, auto-matic, radio

1963 METEOR 4-door 260, automatic, radio

1968 MERCURY Comet hardtop, V-8, automat-ic, power steering, radio, vinyl roof

1968 VOLKSWAGEN Beetle, custom radio

—All cars gov't tested

—Take it to your favorite mechanic

—2-year written warranty with every car

—Free exchange privilege

BUYER BENEFITS!!

SAVE UP TO $1000

1972 model

CLEAROUT!!

—100% financing

SPORTS CARS

71 FIAT 124 SPYDER CONVERTIBLE Local one owner unit in showroom condition. Very hard to find model. 16,000 original miles $3395

71 DATSUN 240 Z Fantastic sports car in British rac-ing green. Tan vinyl interior. One owner, traded with only 16,000 miles $3695

71 OPEL (GT) Terrific 2-door fire-engine red coupe. Only 22,000 original miles. Recently acquired in trade. 4-speed, radio. Mint condition. $2995

71 TRIUMPH SPITFIRE MARK III A real clean Roadster convertible one owner local unit. Boast only 22,000 miles. $2295

72 TRIUMPH MARK IV Near new Roadster convertible. Showroom condition, radio. One owner with only 9500 miles $2695

69 DATSUN 2000 GS A unit with all the go you'd ex-pect. Hard and soft tops. 5-speed transmission, radial tires and mags. Radio. Only 22,000 well driv-en miles. $2295

69 ALFA ROMEO 4-door 1750 Berlina. Purchased new in Victoria and traded to us. Vinyl interior. 5-speed transmis-sion, radial tires and only 29,000 original miles. $2995

72 FORD ½-TON Sports custom model with the Camper special package. Heavy duty suspension and shocks. Rear step bumper. West Coast chrome mirrors. 360 V-8, automatic, power steering, power brakes, dual gas tanks, special side compartment, radio and tape. Two-tone white and bronze. Heavy duty 8-ply rub-ber and split rims. One owner with only 3600 miles. Factory warranty. $4495

SAVE $1027

72 VOLKSWAGEN 4-speed radio.

1971 VOLKSWAGEN 4-speed radio.

1968 VOLVO 142, 4-speed, radio.

1971 CORTINA 4-speed, radio, 22,000 miles.

1971 DATSUN 1200, radio, 22,000 miles.

1970 FORD TORINO 2-door hardtop, V-8, automatic transmission, power steering, power brakes, a real sharp unit $2495

MCCALLUM MOTORS —DATSUN —VOLVO— YATES AT COOK 386-6168

1970 PLYMOUTH ROADRUNNER, 383 cu. in. V-8, automatic trans-mission, radio, 4 Mi-chelin radial tires. Finished in bright orange $2495

1960 GMC ½ton pickup and camper. $495. THIS WEEK ONLY.

THIS WEEK'S SPECIAL

1971 DATSUN sport pickup, radio Only 150 miles. Last '72 model sport truck. $1793

ALL CARS GOV'T TESTED

1970 FORD TORINO 2-door hardtop, V-8, automatic transmission, power steering, power brakes, a real sharp unit $2495

1967 OLDSMOBILE Delta "88" 4-door hardtop. Fully power equipped. 1969 VOLKSWAGEN, radio.

1971 DATSUN 1200, radio, 22,000 miles.

1971 CORTINA 4-speed, radio, 22,000 miles.

1968 VOLVO 142, 4-speed, radio.

1971 VOLKSWAGEN 4-speed radio.

1964 RAMBLER AMERI-CAN 330, 6 cylinder, re-built engine.

1969 FORD LTD, 2-door hardtop. Fully equipped.

HORWOOD MOTORS ECONO-LOT

1967 BUICK Skylark 2-door hardtop A real beauty.

1964 DODGE, 4-door sedan. Fully equipped. V-8, automatic, power steer-ing, power brakes, 62 FALCON $295

1963 RENAULT, also in new car condition.

1969 DATSUN, automatic, radio, 11,000 miles, new car condition.

1969 CHEVELLE V-8, auto-matic, low mileage.

1970 DATSUN 1200 automatic, 22,000 miles. Real clean condition $2195

1971 GREMLIN, 6-cylinder automatic, 22,000 miles.

1970 TOYOTA MK II sedan. Automatic transmis-sion. AM-FM radio. Real clean condition

ON THE SPOT FINANCING

1962 RENAULT DAU-PHINE, 45,000 miles. VERY, VERY, SPE-CIAL at $595.

1966 TOYOTA 2 cylinder au-tomatic. Radio, 27,000 miles. A real beauty $2893

1972 CELICA hardtop, radio, white with red leather interior. Real sharp $2893

1972 DATSUN 510 2 door sedan 4 speed, radio, red.

WE DYNO-CHECK LATE MODELS

1970 DATSUN 510 2 door sedan, radio, 4 speed, 22,000 miles. Last '72 model sport truck $2195

1972 DATSUN 1200 fastback, radio $1793

ALL CARS GOV'T TESTED

1967 OLDSMOBILE "88" 4-door hardtop. Fully power equipped. 1969 VOLKSWAGEN, radio.

1971 DATSUN 1200, radio, 22,000 miles.

1969 FORD TORINO 2-door hardtop, V-8, automatic transmission, power steering, power brakes, a real sharp unit $2495

MCCALLUM MOTORS DATSUN — VOLVO 478-5622

1970 PLYMOUTH ROADRUNNER, 383 cu. in. V-8, automatic trans-mission, radio, 4 Mi-chelin radial tires. Finished in bright orange $2495

1960 GMC ½ton pickup and camper. $495. THIS WEEK ONLY.

1969 CHEVELLE V-8, auto-matic, low mileage.

1969 DATSUN, automatic, radio, 11,000 miles, new car condition.

1971 GREMLIN, 6-cylinder automatic. 22,000 miles. Real clean condition $2195

1969 DATSUN 1200

1970 TOYOTA COROLLA 1200. 14,000 miles

1962 RENAULT DAU-PHINE, 45,000 miles. VERY, VERY, SPE-CIAL at $595.

1966 TOYOTA 2 cylinder au-tomatic. Radio, 27,000 miles. A real beauty $2893

1972 CELICA hardtop, radio, white with red leather interior. Real sharp $2893

1972 DATSUN 510 2 door sedan 4 speed, radio, red.

WE DYNO-CHECK LATE MODELS

1972 DATSUN sport pickup, radio Only 150 miles. Last '72 model sport truck. $1793

ALL CARS GOV'T TESTED

1970 FORD TORINO 2-door hardtop, V-8, automatic transmission, power steering, power brakes, a real sharp unit $2495

MCCALLUM MOTORS DATSUN — VOLVO— YATES AT COOK 386-6168

150 CARS FOR SALE

DOMESTICS and IMPORTS

1970 CORTINA 4-door sedan, Automatic transmission, 14,000 miles. $1895

1969 VOLKSWAGEN fastback, automatic $1795

1967 THUNDERBIRD 4-DOOR LANDAU, FINISHED IN MOSS GREEN WITH CONTRASTING INTERIOR AND VINYL ROOF. EQUIPPED WITH V-8, AUTOMATIC POWER STEERING, POWER BRAKES AND RADIO. A CLASSIC CAR AND HARD TO FIND. MAKE AN OFFER TODAY.

1966 ROVER TC-200, FINISHED IN TURF GUOISE WITH MATCHING INTERIOR. EXCELLENT SECOND CAR OR FIRST CAR. COMPLETELY RE-BUILT INCLUDING NEW TIRES.

1964 SKYLARK 2-DOOR HARDTOP, AN EXBLACK LEATHER INTERIOR. AN EXFOREST GREEN AND 60,000 MILES. DRIVE IT HOME TODAY.

1962 FIAT. PERFECT SECOND unit. $275 or best offer. Metro. 382-1728.

1966 BUICK SKYLARK 2 DOOR hardtop, good condition, $875 firm. 652-3467.

'64 VALIANT, 2-DOOR HARDTOP, red interior, immaculate. One owner, $785 or offer. 479-7860.

1955 BUICK SUPER, 4-DOOR sedan. Radio, heater, Dynaflow. Good condition. $200 or best offer. 598-1288.

1967 ACADIAN SEDAN, 283 AUTOmatic. Holiday. Hilackers, many extras. Spotless. 382-8505.

1593 PONTIAC. GOOD RUNNING order. Needs some work. Tested. 479-5485.

1969 DATSUN 1600, 2 DOOR sedan. Immaculate condition. Secondary owner, $1,295. 592-3436.

1958 CHEVROLET. GOOD RUNNING condition. $150. Phone 479-4646.

1966 FAIRLANE 390, 4-SPEED, radio, mags, $1495 or offers. 479-4646.

1966 BUICK SKYLARK 2 DOOR hardtop, good condition, $875 firm. 652-3467.

'64 VALIANT, 2-DOOR HARDTOP, red interior, immaculate. One owner, $785 or offer. 479-7860.

1971 WHITE TOYOTA COROLLA wagon, 16,000 miles, tested Nov. '72. 477-4524.

1970 MUSTANG MACH 1, 11,000 miles, like new. $3,600. 479-5734.

'66 BUICK, FULL POWER, SACrifice at $695. 382-1728.

1962 CHEVROLET, ECONOMICAL 6 standard, reliable, $395. 384-0188.

1967 COUGAR XR7, $2,200. 1966 Pontiac GTO, $1,700. 478-1460. Both clean. 382-8012, business hours.

TAKE OVER PAYMENTS ON good repossessed cars. 382-3647.

1966 AUSTIN 1800, $450 OR BEST offer. Metro. 386-3519.

GOOD TRANSPORTATION, '61 Ford, tested, $150. 386-9836.

1972 VOLVO 164, ESTATE SALE. $4850. 477-9953.

1966 ROVER, 2000, GOOD CONDItion, $1050. 386-6894.

1949 MONTEGO. LOW MILEAGE, A-1 condition. 479-6780.

1964 FORD STATION WAGON, V-8, power steering, power brakes, automatic, excellent condition, tested 11 September, 75, snow tires, $750. 478-7387.

1954 CHEVROLET, 6 CYLINDER, 4 automatic, $150. 1541 Gladstone Ave.

1966 CHEVY II, 6 CYLINDER, 4 speed, 2 new tires, $1,000. 479-4494.

1962 CADILLAC, FLEETWOOD 5-dan, $600. 384-4702.

1965 STUDEBAKER, 283 CU. IN. 3300. Good interior. 382-5254.

1965 SELL 1969 PONTIAC, 1 owner, very clean. Offers. 592-4209.

1962 T-BIRD. $800 OR NEAREST offer. 656-5193.

1964 BUICK WILDCAT, 401 CU. IN. $1000 or best offer. 656-4931.

1966 AUSTIN 1800, $450 OR BEST offer. Metro. 386-3519.

GOOD TRANSPORTATION, '61 Ford, tested, $150. 386-9836.

150 CARS FOR SALE

1972 VOLVO 164, ESTATE SALE. $4850. 477-9953.

1966 ROVER, 2000, GOOD CONDItion, $1050. 386-6894.

1949 MONTEGO. LOW MILEAGE, A-1 condition. 479-6780.

1964 FORD STATION WAGON, V-8, power steering, power brakes, automatic, excellent condition, tested 11 September, 75, snow tires, $750. 478-7387.

1954 CHEVROLET, 6 CYLINDER, 4 automatic, $150. 1541 Gladstone Ave.

1966 CHEVY II, 6 CYLINDER, 4 speed, 2 new tires, $1,000. 479-4494.

1962 CADILLAC, FLEETWOOD 5-dan, $600. 384-4702.

1965 STUDEBAKER, 283 CU. IN. 3300. Good interior. 382-5254.

1967 COUGAR XR7, $2,200. 1966 Pontiac GTO, $1,700. 478-1460. Both clean. 382-8012, business hours.

TAKE OVER PAYMENTS ON good repossessed cars. 382-3647

160 PARTS, ACCESSORIES

OUR NEW LOCATION
2150 Blanshard Street
Your Car's "Heart" is the BATTERY
For a Strong, Sure Start Every Time GET an "ACME"
LOWEST PRICES IN TOWN
Delivered and Installed
FRANCIS BATTERY and TIRES LTD.
Retreading Specialists

FOR FAST SERVICE ON RINGS, BEARINGS, GASKETS, exchange brake shoes, drum turning, pin fitting, valve seat machining.
CORDS PISTON RINGS
At 834 Johnson St. 383-0011

CAR RADIO
Universal push button radio — installed most cars $59.95
CORONA STEREO
2340 DOUGLAS 388-3311

RADIATOR REPAIRS, FAST TOP quality repairs at Maurice's Auto Body, 427 Beta St., Phone 384-3121. Located behind the Burnside Pay and Save Gas Station.

'63 BUICK, SLIGHT BODY DAMage. 401 automatic, power steering, brakes. Good interior. $50. Must sell this week. 658-8534 between 5-7 p.m.

NEAR NEW DODGE 273 MOTOR with automatic transmission. '61 Chrysler, $75. '59 Ford 4 speed heavy duty truck transmission. $25. 479-2252.

'63 BUICK, SLIGHT BODY DAMage. 401 automatic, power steering, brakes. Good interior. $50. Must sell this week. 658-8534 between 5-7 p.m.

REBUILDABLE 283, COMPLETE, in parts, 477-2363.

1955-'57 CHEV CAR PARTS FOR sale. Phone 478-4034.

'64 VIVA, AS IS, DAMAGED front, 479-5619.

WANTED BACK SEATS FOR VW van, 1972, 479-7962 after 10 a.m.

162 AUTO REPAIRS, SERVICE AND TOWING

TRANSWILL AUTOMATIC TRANSmission specialists, 384-2851. Rebuilt auto transmissions from $69.95. Tune-ups from $11.95.

VOLKSWAGEN SPECIALISTS — complete repairs. 1950 Oak Bay Ave., 598-3525.

JUNK CARS AND BODIES hauled. 382-9395. Williams.

166 CARS AND TRUCKS WANTED

WE NEED CARS
— DESPERATELY —
WILL PAY CASH OR
WILL CONSIGN
HIGHEST PRICES PAID
NATIONAL MOTORS
819 Yates
Victoria's most trusted name for 68 years!

WANTED
$ $ $ for cash $ $ $
TOP DOLLARS FOR "SPORTS CARS"
FOREIGN CARS—COMPACTS
"TRUCKS"
LOW MILEAGE DOMESTIC CARS
FULL CASH OR CASH FOR EQUITY.
DE PAPE MOTORS
384-8035
OR DRIVE TO 847 YATES ST.

McCALLUM MOTORS WILL PAY top dollar for any make or model car or light duty truck — call today. It pays to look at Yates and Cook.
McCALLUM MOTORS LTD.
386-6168
ALSO
McCALLUM MOTORS
COLWOOD CAR LOT
478-5622

— WANTED —
Late model import and domestic cars. Top prices for your clean used units. Trade up or down. Call Ted or Chris, Douglas Volkswagen Ltd., 388-5466.

Good, Clean
CARS AND TRUCKS WANTED
Cash in 5 Minutes
— PLIMLEY —
1010 Yates St.

GETTING DISCOURAGED TRYing to sell your car? Let professionals do it. We buy too! Art's Car Sales, 310 Bay St., 383-8302.

PANEL TRUCK, OLDER STYLE, cash or swap healthy Fiat sport coupe. 656-1869.

168 CAMPERS, TRAILERS AND MOTOR HOMES

1971 DODGE CAMPER VAN, V-8, automatic transmission, power steering, fully equipped including furnace. $6495. Only 14,000 miles. Will accept trades or for what have you.
GEM MOTORS
480 Esquimalt 385-4311

McCALLUM MOTORS LTD. Buccaneer campers for Datsun, Toyota, and Mazda trucks. Priced from only $1,195. It pays to look at Yates and Cook. McCALLUM MOTORS LTD., 386-6168.

'64 16' ARISTOCRAT TRAVEL trailer — propane stove, fridge, lights, also electric lights and brakes. Approximate value $1,000. Apply at Unit 10, Greenwood Motel, 210 Island Highway.

11' VANGUARD CAMPER, stove, oven, furnace, 2-way fridge plus toilet. 4 attached jacks. Wired for intercom, radio. $2500 or closest offer. Sat., Sun or after 6 p.m., 479-5641, 4051 Wilkinson Road.

22' PROWLER, COMPLETE bathroom, fridge, furnace, hot water tank, stove and oven. 1970 Custom Chev. truck, 25,000 miles, equalizer hitch and sway bar. Sell as unit or separately. 478-8074.

— BOX TRAILERS —
Stock size 4x8
and 4x5½, also
built to your specs
Al's, 214 Dundas, 383-8233

NOTICE TO ALL CAMPER OWNers: OAK BAY TEXACO stocks fire mounts and bumpers, auxiliary gas tanks, at 1990 Oak Bay Ave., 598-3411.

MORRIS
TRAILERS AND CAMPERS
2936 Douglas at Burnside 385-2332
Holidaire Trailers and Rustler Campers.

VICTORIA MOTOR HOME SALES LTD.
2936 Douglas 385-2332
EXCLUSIVE DEALER ON VANCOUVER ISLAND FOR WINNEBAGO'S

MOTOR HOMES, TRAILERS MOBILE HOMES — PRICED TO CLEAR. Jackson's Goldstream Estates, 974 Goldstream 1-A Langford.

CORDALANE CAMPERS
Profiled Aluminum
PARTS AND ACCESSORIES
493A Burnside. 384-6333

1969 VOLKSWAGEN WESTPHALia camper. Sleeps 4. Sink and ice box. Immaculate in every detail. $3195. 841 Victoria Ave. 598-1709.

IMPORT TRUCK CAMPERS
Timberland CSA certified, quality units. 478-2597, 3857 Duke Road (off Metchosin Road).

FOR RENT: FORD ECONOLINE van camper with pop-top. Fully equipped, sleeps 5. Low off-season rates. 598-1759.

OKANAGAN CAMPER, BUBBLE top model suitable for import pickups. Horwood Mazda 385-1451.

1966 VOLKSWAGEN CAMPER, windows, excellent condition. 384-5240.

TELESCOPIC CAMPER ON DATsun truck, lacks included. $2250. Phone 385-1861.

WANT TO RENT SMALL HOUSE trailer for month of December. 388-5649.

9' CAMPER. BEST OFFER. 386-2334.

168 CAMPERS, TRAILERS AND MOTOR HOMES

S. J. PEDEN LTD.
INTRODUCES
'73 VANGUARD CAMPERS
AT '72 PRICES

'73 Vanguards now in stock. Beautifully appointed and all 6 sleepers. Take delivery before Jan. 30 and save.

TRADE IN CAMPER CLEARANCE

11' VANGUARD, toilet, fridge, oven, heater, 4 jacks, 2 tanks. '71 model, was $2995. NOW ONLY $2795
10' VANGUARD, Telescopic, fridge, heater. Was $2195 Now only $1895
8'3" VANGUARD, very clean Was $1350 Now only $1195
BUCCANEER import truck camper, '71 model. Was $1050 Now only $895
9' RANDELL, heater, near new 71. Was $1195 Now only $1095
8'6" VANGUARD, heater, only $1195
8' VANGUARD $995

CANOPY TOP SALE
Beat the rain and weather with a Vanguard canopy top. 5 models to choose from. Prices begin as low as $320.00 installed.

Parts and Accessories
S. J. PEDEN LTD.
2855 Quesnel St. 386-3464

"73 PROWLER"
HAS IT ALL
STYLE — all new for 73 and fantastically beautiful.
QUALITY — You'll see it, everyshere you look, in '73 Prowler.
VALUE — no other travel trailer gives you so much for so little.
ON DISPLAY NOW
"Don't miss seeing it"
COASTLINE TRAILER CENTRE
1915 QUADRA — across from Curling Rink
388-6021
OPEN
MON-SAT. 9 to 6

DE PAPE MOTORS
REMEMBER
IF YOU BUY BEFORE SEEING US YOU MAY HAVE PAID TOO MUCH

MOTOR HOME
'71—22' Scamper 390 engine, power steering and power brakes, automatic, sleeps six, propane furnace, 4-burner range, eye-level oven, flush toilet, shower, fridge and freezer. 110V convertor, 2 propane tanks, hot water heater, demand water system, dual gas tanks. Only 5,000 miles, balance of factory warranty available. Immaculate inside and out.
SPECIAL $8995

TEN YEAR financing available
TRADES ACCEPTED
DE PAPE MOTORS LTD.
847 YATES 384-8035

JUST ARRIVED
The first shipment of 1973 SCAMPERS. We're certain you'll be delighted with their new exterior lines . . . new floor plans and new decor.
ALSO IN STOCK
The marvellous '73 lineup of fully CSA approved TERRYS.
FIFTH WHEELERS??
Wait for the SCAMPER and TERRY '73 models.
save $$$$$$
On the purchase of '72 SCAMPERS still in stock and a great selection of top quality used trailers, campers and hardtops. FREE STORAGE UNTIL SPRING ON ANY PURCHASE.
PURVIS FLACK TRAILER SALES LTD.
1080 Goldstream Ave.
Phone 478-8377
Vancouver Island's largest Recreational Vehicle complex.

SALES — SERVICE — ACCESSORIES — PROPANE SANI DISPOSAL STATION — OFF SEASON STORAGE
Open Mon. through Sat. 8 a.m.-6 p.m. Also Sunday afternoons.

LAYTON
SEAGULL
WEEK-N-DER
GEMTOPS
DOMINION MOTORS
OUR NEW ADDRESS
1703 BLANSHARD
Across from the Hudson's Bay Parking Lot.

— "NEW" —
'72 —18' LAYTON Trailer, shower, toilet, stove with oven, furnace, 4 cu. ft. 3-way fridge, double tanks, and sleeps 6.
TWO TO CHOOSE FROM
Was $3530 NOW $3395

"GIFT SUGGESTIONS"
Fender mirrors, a pair $18.95
4 stabilizer jacks $18.95
1703 Blanshard 385-5012

FENNELL'S
TRAILER SUPPLIES
Parts — Propane — Repairs
GALAXIE CAMPERS
SPORTSMAN CANOPIES
9:00 a.m. - 5:30 p.m.
Mon. - Sat.
Sunday 12 noon - 4:30 p.m.
Open 7 days a week
6459 Pat Bay Hwy. 652-2511

CAMPING CHRISTMAS SUGGESTIONS
Fire extinguishers, intercoms, 12 volt water pumps, propane lights, transmission cooler, 12 volt fluorescent lights, TV aerial, dri-z-air dehumidifier, cozy cups, toasters, spare tire covers.
S. J. PEDEN LTD.
2855 Quesnel St. 386-3464

"IMPALA"
Presents
FIFTH WHEELS
28' of comfort — Safest to drive
"MOTOR HOMES"
"Cabana" — All Fibreglass
"TENT TRAILERS"
Over 30 models to choose
"SAVE $ $ $ NOW"
IMPALA CAMPING VILLAGE
1070 Cambie Rd., Rich., 273-4454
"Opening Soon in Sidney"

TOTE-EM
TRAILER SALES
478-1041 Days 384-8791 nights
14' ESTAVILLA TRAILER, brakes, furnace, equalizer hitch, toilet, mirrors. 382-6839.
56 TRAVELEZE, 26X8, AS IS. 479-5577.
WANTED: 16'-17' TRAILER WITH toilet, must be clean. 384-5776.
13½' TRAVELAIRE TRAILER for sale. 592-6155.

168 CAMPERS, TRAILERS AND MOTOR HOMES

NEW
19' Terry Trailer, sleeps 5, fully equipped, tandem wheels. Full price was $4500, reduced to $3700. Will take boat on trade. Also 15' Lo Liner with toilet, used but very clean $1600.
MULLINS MARINE SALES LTD.
925 Yates St. 382-1928 or 382-4515

DOGWOOD TRAILER SALES
5th WHEEL — SEMI-TRAILERS
RAN-DELL
21 ft. $4040
21 ft. shower model $4400
24 ft. S.C. $5665
PARTS — PROPANE
RENTALS
RANDELL TRAILERS AND CAMPERS. 478-6841
Highway 1 and Millstream Rd.

169 MOBILE HOMES AND PARKS

GOLDSTREAM MOBILE HOMES
PRE-CHRISTMAS SALE
DEC. 1 — DEC. 8
AT THE
DOUGLAS at MARKET St. SALES LOT

12x60 MONARCH, 2 bdrm. de luxe, reg. $11,450
SALE PRICE $9995

12x68 MONARCH, 3 bdrm. de luxe, reg. $11,950
SALE PRICE $10,500

AT OUR PARK
2885 Trans-Canada Hwy.

12-50 BUDDY 2 bdrm., reg. $8450
SALE PRICE $6999

12-66 GLENDALE Montrose, 3 bdrm. plus utility reg. $11,950
SALE PRICE $10,650

40-20 EMBASSY double wide, 2 bdrm., setup with awnings and skirting, reg. $13,500
SALE PRICE $11,500

We have PARK SPACE available for all our sales.

2885 Trans-Canada Hwy.
478-1751
2745 Douglas
386-6311

BOB'S TRAILERS

12-64 FOUR SEASONS, 2 bdrm., front dinette, double insulation.

10-36, alum. awning, matching skirting. Landscaped in our park. COMPLETE, $14,500 this week $12,950

12-46 SQUIRE 2-bdrm., 10 x 20 aluminum awning, factory skirting. 70 model at $7995.

As new 26 ft. STREAMLINE — to replace now $11,950. YOU PAY only $6895.

12-52 LAMPLIGHTER. Setup, electric range and fridge. SPECIAL at $6795.

CHECK our stock of goodies for Christmas.

386-3623 478-4979

WAGON TRAIN ESTATES LTD.
2524 Douglas St. 386-3291
2500 Florence Lake Rd. 478-1796
731 Goldstream Ave. 478-7333

No payments and free space rent until 1st February. Now is the time to buy. We have TWENTY beautiful 2 and 3 bedroom homes to choose from with immediate delivery. Top quality and full CSA standards. Extra large double-wides with 4 bedrooms also available. Drop in and see us today at our Douglas Street lot or Goldstream lot.

TRIANGLE HOMES LTD.
An established business with 15 years experience in mobile home sales.
LEADER. MARINER. PREMIER
All our homes are Canadian built and have total certification.
2435 Trans-Canada Hwy.
478-1774

LAMBOURN
ADULT MOBILE HOME PARK
Give yourself a Christmas present that lasts all year. Four more sites are available at Vancouver Islands most naturally beautiful park. Situated above Cowichan Bay, off Cherry Point Road. Services are underground, Sea views, Spacious treed sites, Quiet — private, For information, please call 746-4038 or 746-7707.

"NEW" — COMING IN JANuary, the famous Neonex homes from Calgary. All sizes of the full CSA "Estate" and "Imperial" Homes in 2 and 3 bedroom models. Many have 5' x 10' expandos in the living room. All are delux homes with large bay windows and full rug throughout. True quality in every respect. Call Bill or Tom at 386-3291 or Pat at 478-7333 for full details. Wagon Train.

SPECIAL
12x64 Four Seasons, 2 bedrooms. Large kitchen includes electric stove and fridge, china cabinet-hutch. Living room has tilt-out. Carpet, curtains, drapes included, plus added room, metal tool shed. Set up in Jackson's adult park, 18-974 Goldstream Ave. Phone 478-5036, Jackson's 478-5812.

YES — WE HAVE USED MOBile homes, park spaces and financing for you. Trade-ins always wanted and welcome. We will also list and sell your home for you. Many buyers waiting. Details phone Wagon Train, 386-3291 or 478-7333.

DELUXE NORTHWEST 24 X 48 mobile, gold wall-to-wall carpet in living room and dining room. Autumn gold appliances. 3 large bedrooms, bathroom, front and back entrance with utility room, washer and dryer. Furnished or unfurnished. 382-8846.

SAHARA 60X12' TWO-BEDROOM mobile home. Auto oil heat, washer, dryer, stove, fridge, Wall-to-wall carpeting, in lovely secluded park. Bargain for cash, 478-1903 or 478-1470.

QUALITY 1971 2-BR. FURNISHED 12x52, all set up in view park space with huge sundeck, fully skirted, double carport. Open to view now. Call Wagon Train, 386-3291, 478-7333.

SALTAIR AREA
2 mobile homes, partly furnished on a half acre lot. An investment or live in one and rent the other. Low taxes. Cash 246-3702 or 246-3851.

BARGAIN—12-64 FOUR SEASONS, tip-out, porch, extra room, shed. Choice adult lot near shopping. Jackson's, 974 Goldstream, Langford.

12X45' MOBILE HOME ON PRIvate rented lot. Happy Valley Road. Fully furnished. Frost-free fridge, stove, shed. Near beaches, fishing. $7,500. 478-7096.

CALL "PAT" FOR A GOOD deal on the quality home you've always wanted new or used. Wagon Train 478-7333.

TRI-WAY MOBILE HOME PARKS has space for small mobile home. Adults only. 384-8791.

18' MOTOR HOME, ASKING $2,200 for information phone 383-8990.

185 CONVALESCENT AND REST HOMES

NURSE HAS ROOMS VACANT for elderly people in large family home. Everything provided. Private, $200. Semi-private, $175 382-1104.

ROOM FOR LADY, 24-HOUR service with loving kind care, good meals. Government licensed. 383-9821.

ROOM FOR ELDERLY LADY IN private home, main floor, no steps. Good food. Everything supplied. $175 per month. Phone 478-6293.

VANS REST HOME
Vacancy for 1 gentleman, big front room, semi-private, $200. 1135 McClure. 382-0083.

185 CONVALESCENT AND REST HOMES

PRIVATE AND SEMI FOR LADIes or gentlemen. Nice, quiet location. Well-balanced meals. 382-0250.

LOVING CARE FOR MOTHER or father. Call Mrs. Mack, 383-9315. Fairfield Rest Home.

190 ROOM AND BOARD

PRIVATE OR SEMI-PRIVATE, bright, sunny room. Available for senior citizens. Reasonable rates.. excellent meals, home care. Come and see us, or phone 383-1352. Sheffield Manor, 3136 Quadra.

ROOM AND BOARD IN LARGE family. For working person or working mother and child with included day care. 383-2335.

GOOD ROOM AND BOARD FOR working men, close in, laundry done. 388-4550.

FINEST ROOM AND BOARD IN private residence. Working man only. 592-7755.

ROOM AND BOARD FOR WORKing man, good meals, TV room, 384-1505.

WANTED: WORKING GIRL TO share house. Phone after 6, 388-7905.

WORKING GIRL TO SHARE 3 bedroom house, $90 all inclusive. 479-3964.

GOOD ROOM AND BOARD, REAsonable. 385-3825.

193 ROOMS TO RENT

NEAR UVIC, SHOPPING centres, buses, private entrance, kitchen, TV lounge, washer, dryer. Call afternoons, weekdays, anytime weekends. 478-5143.

BEAUTIFUL FURNISHED ROOM, fireplace, carpets, phone, TV, cablevision, fridge, washer-dryer, kitchen, inclusive price $80. For young woman or man. 506 Niagara St., 382-9736.

WANT A NICE ROOM WITH bath and colour Cable TV? Reasonable rates. Cheltenham Court Motel, 994 Gorge Road West, 385-9559.

BED SITTING ROOM, COMMUNITY kitchen, near Jubilee, $60 and $55. Including utilities. Lady only. Immediate occupancy. 386-6191.

LOW PRICED DOWNTOWN housekeeping room. Weekly or monthly. Oxford Hotel, 777 Fort, 384-5751.

GIRL NEEDED IMMEDIATELY to share 2-bedroom house with same. Fireplace, on beach. $60. 386-0390.

NEAR UNIVERSITY
Large room, separate bath, kitchen and laundry facilities, single, $75. Double $55 each. 477-3651.

NEAR MAYFAIR, BASEMENT bedsitting room, in family home, suit young person, $48, phone 382-7020 after 6 p.m.

BEDROOM TO RENT, FURnished. Prefer young working person or student. Share house, etc. $60 a month. 388-7279.

ROOMS, SINGLE $4 UP, $20 weekly. Breakfast available. Roccobella Guest House
777 Blanshard 385-9030

NEW ENGLAND HOTEL. QUIET, clean rooms. Downtown. Reasonable rates. 1312 Gov't St., 382-1825.

SMALL FURNISHED, OWN fridge, cooking facilities, $58. 1303 Gladstone. 382-6728.

GIRL TO SHARE 3-BEDROOM apartment, $60. 382-4576.

1-BEDROOM, $50. 383-1868.

CLEAN, WARM SLEEPING room, close in, near bus. 383-9475.

197 HOUSEKEEPING ROOMS TO RENT

2512 DOUGLAS ST.
FURNISHED
Clean and comfortable
1 bedroom, $100
Bachelor, $90
Housekeeping, $50
Resident Caretaker, 384-5830
A. BERNARD & CO. LTD
655 FORT ST. 384-9335

$75
Two room front suite. Men only. 743 Vancouver Street.
P.R. BROWN and SONS LTD.
762 Fort Street 385-3435

RITZ HOTEL
710 Fort St. 383-1021
Convenient downtown location
Elevator Service—8 a.m.-Midnight
Cablevision—TV Lounge
Daily, Weekly, Monthly rates

LARGE FRONT ROOM FOR lady, fully furnished, everything included, $60. 651 Trutch at Richardson.

RICHMOND-OAK BAY. 2 FURnished rooms, all kitchen facilities. Fireplace. Suit girl. Available December 17, 383-6576.

NEAR COOK AND FAIRFIELD. Large furnished housekeeping room for quiet single person. $55. 385-4760 12-2 p.m. or 6-8 p.m.

2 ROOMS, AUTOMATIC HOT water, oil heat, close to Quadra and Hillside. $65. 910 Market Street.

SMALL STARTER ROOM FOR working girl or girl student, $50. Includes fridge, range, furnishings. 383-0724.

BRIGHT, WARM, CLOSE IN, full kitchenette, laundry, older lady only, cablevision, $73 477-2833.

GORGE. FURNISHED ROOM, fridge, hot plate, quiet, all found. Mature middle-aged business man only. $65. 388-9490.

LARGE CLEAN, WARM ROOM, separate entrance, Cook and Fort area. Ladies only. 384-7474.

ROOM WITH KITCHENETTE, quiet, working lady, $64. 931 McClure.

NEAR FORT-COOK. FRIDGE, stove, sink. Free cablevision, parking. 384-5920.

CLEAN, COMFORTABLE, KITCHen facilities. All found. Working adult. 239 Superior.

1 AND 2 ROOMS, JAMES BAY, $60. Cablevision and utilities. 386-9309.

LARGE, ATTRACTIVE, WARM room, 1 block from YMCA, $75. Man only. 386-1629 evenings.

FURNISHED, ELDERLY PERson preferred. Near Parliament Buildings. 385-8360.

BEACON HILL, FURNISHED, sink, stove, fridge. Utilities included. Lady. $78. 592-9172.

FURNISHED ROOM, KITCHnette and fridge, Elderly person, $50. 1120 Richardson Street.

MIDDLEAGED LADIES ONLY. Fairfield-Cook. Fridge, stove, sink. $60. 385-5060.

ACCOMMODATION FOR QUIET UVic or business girls, $60. 385-4520.

ALL FOUND, FURNISHED, cosy, sea view, park, Fairfield. 382-0541.

FURNISHED ROOMS FOR GENTlemen. $45, $55. Utilities included. 127 Menzies. 478-3649.

2630 QUADRA. 2 ROOMS AND kitchen. Suitable 1 or 2 people. $89.

BRIGHT, LIGHT HOUSEKEEPing room, Fairfield, 385-0850.

SMALL SUNNY ROOM AVAILable immediately. 598-3266.

CLOSE IN. QUIET. PREFER ladies. Phone 382-2025. Reasonable.

NICE ROOM, ALL FOUND, $55. Apply 1048 Queens.

NICE WARM ROOM FOR QUIET lady. Non-smoker. 384-3018.

200 APARTMENTS TO RENT UNFURNISHED

FOUR SEASONS
954 DINGLEY DELL
OPENING JAN. 1, 1973
FEATURES:
—Controlled entrance and elevator
—Colored appliances
—Very spacious suites
—Wall-to-wall carpeting
—Individual heat control
—Private Balconies
—Cablevision
—Free parking
—Sauna, workshop, recreation room
—Walking distance to park
VIEWING DAILY
RESIDENT MANAGER
384-2226

JUBILEE AREA, 2 BEDROOM IN 4-plex, fridge, stove, garage, available December 15th, $110. 383-8587.

1-BEDROOM SUITE, 4TH FLOOR. January 1st. Adults. 598-3862.

1 BEDROOM APARTMENT, Royal Oak. 479-4204.

200 APARTMENTS TO RENT UNFURNISHED

P. R. BROWN RENTALS
"The People to See . . . P.R.B."

ONE-BEDROOM SUITES
$110—Mountain View Apts., 614 Esquimalt Rd. One child welcome. Available now. Ph. 385-0435.

$117—Grant Heights Apts., 1265 Grant St. Ph. 384-4448, evenings.

$125—Shelley Manor, 1250 Richardson St. Top floor, front suite. Ph. 388-6078.

$130—Royal Lynnwood Apts., 1310 Hillside Ave. Second floor, front suite. Jan. 1. Ph. 385-8454.

$133—Dover House Apts., 1138 Yates St. Short shag carpeting. Saunas. Available now. Ph. 388-4874.

$134—Burdett Manor, 1065 Burdett Ave. Second floor, front suite. All inclusive. Available now. Ph. 386-2638.

$134—Oakville Manor, 3420 Quadra St. Second floor, front suite. Jan. 1. Ph. 383-9393.

$145—Seaview Towers, 450 Dallas Rd. Third floor, front suite. Jan. 1. Ph. 382-7920.

TWO-BEDROOM SUITES
$150—Seaview Towers, 450 Dallas Rd. Second floor, front suite. Jan. 1. Ph. 382-7920.

$173—Burdett Manor, 1065 Burdett Ave. Front, corner suite. All inclusive. Jan. 1. Ph. 386-2638.

TRANSPORTATION AVAILABLE
P. R. BROWN AND SONS LTD.
762 Fort Street 385-3435

KING ARTHUR APTS.
1660 FORT ST.
Spacious, well maintained suites. Balconies, drapes, cablevision.
2 Bedrooms, $150
Resident Caretaker, 384-8544

ROCKLAND HEIGHTS
1791 ROCKLAND AVE.
Well heated and maintained. On transportation. Balconies. Washing facilities each floor.
1 Bedroom, $130
2 Bedroom, $150
Resident Caretaker, 388-6349

2072 CADBORO BAY RD.
Bright and spacious. Frig and stove. Suitable for quiet couple.
1 Bedroom, $125
Phone Eves. 592-9040

PRINCESS CHARLOTTE
467 LAMPSON ST.
ESQUIMALT — Spacious, well heated. Swimming pool — balconies — drapes — cablevision.
1 Bedroom, $130
2 Bedroom, $160
Resident Caretaker, 388-6809

DAYMER APTS.
2150 CADBORO BAY RD.
Close to shops, school and Jubilee Hospital. On bus line. Heat and cablevision included.
2-Bedroom, $135
Contact St. 36—592-1105

SPRINGRIDGE APTS.
1235 BALMORAL ST.
Spacious, spotless suites. Wall-to-wall, cablevision.
Bachelor $106
Contact Ste. 101 — Eves. 382-1742

A. BERNARD and Co. LTD.
655 FORT ST. 384-9335

RENT NOW
YORK MANOR
121 RENDALL
DE LUXE SUITES
WALL-TO-WALL CARPETING
COLORED APPLIANCES
ELEVATOR
THERAPEUTIC POOL
FREE OFFSTREET PARKING
INCLUDES HEAT, WATER AND CABLEVISION
BACHELOR SUITES FROM $114
ONE BEDROOM FROM $132
RESIDENT MANAGER
384-1214
CANADA PERMANENT

SIR JOHN FRANKLIN
3287 Quadra St.
BRAND NEW
NOW RENTING
Controlled Ent. and Elev.; colored appliances; very spacious suites; wall-to-wall carpeting; individual heat control; private balconies; cablevision; free parking; sauna, workshop, Rec. room.
—1 bedroom $150-$160
—2 bedroom $185-$190
Adults Only
Viewing daily, 10-4 and 6-8 p.m.
658-5132 385-1985

CASA DEL MAR
1625 RICHMOND
2 BR FROM $157
1 BR $138
ADULTS ONLY
Call Resident Manager, 385-4250.

CASA DEL RIO
1535 JUBILEE
1 BR. $135
Call Resident Managers
Mr. and Mrs. Stephens
386-4574
BUILDERS AND DEVELOPERS

TUDOR ESTATES LTD.
2030 Douglas
ST. MARGARET'S
1830 Fern
385-0201, 388-9052
One only. A modern one-bedroom apartment available Dec. 1st. This de luxe building has heated indoor pool, sauna and rec. room. Adults only. No pets.

HAMPSHIRE HOUSE
1159 BEACH DRIVE
Large, approximately 1,400 square feet, luxury two-bedroom suite with seclusion and magnificent view. Den, two baths and fireplace. Available now.
Phone 598-4014
or contact:
P. R. BROWN AND SONS LTD.
762 Fort Street 385-3435

ROCKMEAR MANOR
1144 ROCKLAND AVE.
One 1 bedroom suite, electric stove, self defrosting fridge, wall to wall carpeting, cablevision. Available Dec. 22. Call Res. Manager 383-0630 anytime.

TUDOR ESTATES LTD.
2030 Douglas
FONTAINBLEU
3159 Shelbourne
2 bedrooms, $181. Available Immediately. 592-1761.

BAYSHORE COURT
912 Selkirk Ave.
Bachelor 1 and 2 BR from $120
Furnished suites also available
386-7276, 592-7678, 385-0611
Abaco Property Management Ltd.

TWIN HOLLY APARTMENTS, 476 Lampson Street, spacious 2 bedrooms, $160 and $153. Heat, hot water, cablevision and parking, included in rent. 385-0215 or 478-8017. Available January 1st.

908 HEYWOOD AVE.
Large bright one bedroom suite, ground floor, overlooking park, 4 suite block. Rent $100 includes allowance for very light duties. Suit retired couple, 592-1551 or 383-8238.

2 BEDROOMS, CABLEVISION, drapes and heat included, $130 monthly. Esquimalt. Adults only. No pets. January 1st. 385-6598, 478-2451.

$125. 1-BEDROOM, SELF CONtained, available Dec. 9, 1006 Tolmie. Includes heat, cablevision, parking, modern block. 382-8307.

AVAILABLE IMMEDIATELY, 1-bedrm suite, stove, fridge, heat, water, elec., included. $120 P.M. 388-5042 after 6 pp.m.

ROCKLAND AREA. CLOSE TO bus. Large 1-bedroom, dining room. Adults. 383-6385.

1-BEDROOM SUITES. 628 Dallas Rd. Royal Beach Court. 384-2629.

1-BEDROOM APARTMENT 1140 Pandora Avenue. $115. Quet. Phone 384-3861.

200 APARTMENTS TO RENT UNFURNISHED

CHARTER HOUSE
435 Michigan
384-8923

REGENT TOWERS
415 Michigan
383-6216
AVAILABLE
—Bachelors
—1-bedrooms
—2-bedrooms
—Swimming pool
—Covered parking
—Cablevision
—Located in spacious well-kept grounds
—Pleasant stroll to downtown
—Choice ocean view
All Rental Enquiries Welcome
Managed by
NORTH WEST TRUST
386-3534

THE PRINCESS PATRICIA
701 - 703 Esquimalt Rd.
View the Blue Pacific and Inner Harbor
From our Spacious Suites
—Cablevision
—Lounge
—Sauna
—Controlled Entrances
—Sound proofing
—Recreation Room
—Child 2 and under welcome
Inquiries 9 a.m. to 8 p.m.
Phone 382-2223

LORD AND LADY SIMCOE
The Simcoes
"Victoria's Prestige Address"
One and two-bedroom
Furnished or unfurnished
Large heated pool in
Delightful Garden Setting
Saunas
Soundproofing
Wall-to-wall carpet
Free outdoor parking
Recreation room
Lounge
Cablevision
Controlled entrances
440-450 Simcoe St. 385-3111

NOW RENTING
HOLLYVIEW ARMS
1180 VIEW ST.
FEATURING:
Elevator
Cablevision
Wall to wall carpets
Controlled entrance
Quiet location—walking distance to town
One bedroom suites from $135
Call our office to view:
BROWN BROS.
ON BLANSHARD
385-8771 Anytime

CORDON PLACE
1550 RICHMOND ROAD
BETWEEN FORT AND OAK BAY AVE.
OPENING ON DEC. 1
—LARGE DE LUXE SUITES WITH DENS
—LARGE PRIVATE BALCONIES
—HEAT, CABLEVISION AND PARKING INCLUDED
—WALL-TO-WALL CARPETING
—ONE AND TWO-BEDROOM SUITES
RESIDENT MANAGER
385-7872

NIAGARA COURT
Newly Opened
61-suite apartment block at 535 Niagara St. Close to downtown, ocean and park.
All conveniences including:
Hydro-therapy pool. Sauna bath.
1-bedroom from $142-$148
2-bedroom $182
For further information and appointment to view call: Mr. Shorey at 384-1004.
Barrington Enterprises Ltd.
For further information on the above call 384-4128 weekdays 9:00 - 5:00. Transportation available.

MONTE CARLO
1030 Pendergast 383-9076
1 bedroom $140
Enjoy a suite in this luxurious Spanish style apartment, near park, sea, bus and town.
G. and O. Holdings 388-7331

SIDNEY
ENJOY the SUITE LIFE in these 1 and 2-bedroom suites in Sidney's newest apartment block. Close to all shopping. Inquiries, 479-5648, 656-1211.

GOODACRE TOWERS
Prestige accommodation for mature adults, two 1-bedroom, one 2-bedroom, available December 1st. 385-8111.

PRINCESS LOUISE APTS.
Corner Esquimalt Road and Robert Street. Corner view 2-bedroom suite. Also 1-bedroom suite available. Suitable pet acceptable. 386-7455.

COMFORTABLE 1-BEDROOM upper suite in quiet duplex. Separate entrance. Stove provided. Working couple preferred. $125. 386-6624.

BEACON HILL PARK, SPACIOUS 2 bedroom suite, panelled walls, beamed ceilings, fireplaces, hot water heat, $185 month. 479-3955.

GRANITE HOUSE
2100 Granite, Oak Bay
2-bedroom suite, $175. Adults only. 592-7673.

$105, 1-BEDROOM, LIVING room, kitchen and bath. Heat and hot water supplied. Fairfield Rd., 384-0728.

CHATEAU ROCKLAND, LARGE 2-bedroom suite, rugs, drapes, redecorated, $170. 1025 Linden, 385-6984 or 388-6920.

WEYBRIDGE MANOR
Lovely quiet 1-bedroom apartment would suit mature people. 383-4437.

NO STEP, QUIET, ONE-bedroom suite. Stove, fridge, cablevision, garage. $120. Dec. 15. 384-7495.

2-BEDROOM, MCCLURE, LARGE livingroom with fireplace, hardwood floors, mature adults preferred, $160, 384-2751 or 382-1976.

TWO-BEDROOM APARTMENT $140. 10 minutes walk from town. Middle-aged, quiet adults preferred. No pets. 382-0120.

1-bedroom suite, $130. Available now, adults only.
THE CORONA
1430 Stadacona 382-0248

KIRKCALDY APTS.
575 Marifield Avenue. 1 bedroom. Available Dec. 1. Ph. 388-6355. Barrington Enterprises.

AVAILABLE IMMEDIATELY 2-bedroom luxury apartment. $178. Drapes, wall-to-wall. View. 2646 Cook, 382-3681.

BED-SITTING ROOM, KITCHEN, bath. James Bay. Retired people preferred. $65. Investors Syndicate Realty Limited. 386-7721.

1020 CATHERINE ST.
Room No. 1 and 2; downstairs. Phone 386 7397.

200 APARTMENTS TO RENT UNFURNISHED

Craig House
885
Craigflower Road
SPACIOUS SUITES
MANY WITH BALCONIES
OLYMPIC VIEW
2 DOOR REFRIGERATORS
FREE OUTDOOR PARKING
2 ELEVATORS
CABLEVISION
OIL HEAT CONTROL IN SUITE
EXTRA SOUNDPROOFING
WALL TO WALL CARPETS
ONE BEDROOM FROM $155.00
TWO BEDROOM FROM $175.00
RESIDENT MANAGER
386-7147
KER and STEPHENSON LTD.
385-3411
Craig House Craig House

NOW RENTING
CALINA APTS.,
1750 CHAMBERS ST.
FEATURING:
W-W shag carpeting.
Walk up
Cablevision
Controlled entrance
Quiet location, walking distance to town
ONE BEDROOM SUITES from $140
Call our office to view:
BROWN BROS.
ON BLANSHARD

SHANGRI-LA ESTATES LTD.
840 CRAIGFLOWER RD.
3 bedrooms, 2 baths, each unit includes, stove, fridge, washer and dryer, w-w shag carpeting. Excellent location for a family of 2 children and no pets. Rent $212 with electric heat guarantee. Resident Manager No. 7 or call BROWN BROS. ON BLANSHARD, 385-8771 Anytime!

ROYAL SOVEREIGN
1678 FORT ST.
Sauna Bath, Roof-Top Observation Room. Suites are spacious and in immaculate condition.
1-Bedr. $135
Resident Caretaker 382-3396
A. BERNARD and CO. LTD.
655 FORT ST. 384-9335

MADRONA MANOR
1955 ASHGROVE
Quiet location near Jubilee Hospital. Extra large suites. Wall-to-wall carpets, well maintained.
1-Bedr. $135
2-Bedr. $165
Resident Caretaker 386-1767
A BERNARD and CO. LTD.
655 FORT ST. 384-9335

ORCHARD HOUSE
—Large view studio suites
—Wall-to-wall or hardwood
—Private balconies
—Superior soundproofing in fire resistant building
—Prestige living at
REASONABLE RENTS
382-4650 388-4659
647 MICHIGAN

FERNOAKS MANOR
in Esquimalt
Move in today.
42 luxury suites
—tremendous view
— controlled entrance
—wall-to-wall carpet
—hot water heating
1 bedrooms from $132
2 bedrooms from $170
To view ph

202 APARTMENT FURNITURE TO RENT

Three Rooms from
$30 per month
STANDARD FURNITURE
382-5111
Immediate Delivery

RENT OR RENT TO OWN
385-2435
Individual rooms or room groups. TVs and stereos, 24 hr. phone service.
MAIS FURNITURE
1821 COOK

203 APARTMENTS WANTED

LARGE, ROOMY DOGHOUSE wanted for my master and I. He goes where I go, and some people won't have us. I am a large, well-trained German shepherd. 598-1092 or 384-1861.

WANTED DECEMBER 30, large 2-bedroom suite, near elementary school, bus route, shopping, one child. Victoria Press Box 414.

206 DUPLEXES TO RENT

DUPLEX
1027 Colville — New SxS, 3 bedrms., W-W carpets. Immediate possession.
$225
Swinerton, Stewart Clark, Ltd.
Rental Agent 385-2481

DUPLEX FOR RENT, MAIN floor, 2 bedrooms, living room, kitchen bathroom. Rent $175. Utilities included. Fridge and stove. To view phone 384-4995 for appointment.

NEAR BELMONT SCHOOL, Langford, modern, spacious, 3 large bedrooms, large kitchen and living room. Private playground. Fridge and stove. 478-5260 or 478-2225.

LANGFORD, NEW 2-BEDROOM duplex. Fridge, stove, drive-in garage, basement. 2832 Sybronden. $175 per month. Available Dec. 15. 479-7620, evenings.

CLOSE TO TOWN, 2 LARGE bedrooms, kitchen, dining room and bathroom, automatic heat included. Sebarate entrance. Available now. $150. 382-5521.

UPPER ROOMY 2 BEDROOMS, North Oak Bay. Stove and dryer included. Space for recreational vehicle. Available January 1st. $165. 477-6601.

ESQUIMALT
3-bedroom, modern, duplex in quiet, attractive location. $210. Available January 1. Rithet Agencies, 382-4254.

UPPER, COMFORTABLE 1-BEDroom. Quiet, near stores, bus. Stove, fridge. Adults. $105. 598-4060, 382-2392.

1-BEDROOM UPPER LARGE suite, stove and fridge, utilities. $135. No pets. 924 Empress Ave. 388-9628.

2-BEDROOM, FULL BASEMENT, $145 per month including electricity, heat. Has cablevision. Water half and half. 384-8653.

NEW 2 BEDROOMS, WALL TO wall carpet, drapes, fridge, stove, water, cablevision included. January 1st, no pets. $150. 592-9433.

AVAILABLE IMMEDIATELY, 1, 2, 3 bedroom suites, Saanichton area, 384-2902.

MODERN, HEATED, 1-BEDROOM side-by-side duplex. Vacant. Adults. 386-0146.

3-BEDROOM UPPER SUITE, $175, utilities included. 384-0024.

210 HOUSES TO RENT UNFURNISHED

LANGFORD—Modern 3 BR home. Avail. Dec. 1. Double plumbing. 1 yr lease. $225 per mo.
MARIGOLD — Clean modern 2 BR home for imm. occupancy. No pets. $170 per mo.
CEDAR HILL — 3 BR condominium with dbl. plumbing. $250 per mo.
SOUTH OAK BAY — Modern 2 BR home with full basement. Range and fridge. No pets. $230 per mo.
LANGFORD 2 BR home with range and fridge. Avail. Dec. 31. $130 per mo.
BOORMAN INVESTMENT CO. LTD.
1111 Government St. 386-9212

4235 SHELBOURNE ST.
$235
Very nice, 3-bedroom house. L.R. with F.P., extra room in basement 1½ baths. Carport, sundeck, full basement. Oil heat. Call BROWN BROS. ON BLANSHARD, 385-8771 anytime!

VILLAGE PARK TOWNHOUSES
3987 GORDON HEAD RD
New, 3-bedroom homes in pleasant park-like surroundings. Full basement, fireplaces, wall-to-wall carpets throughout. Drapes, stove and fridge supplied. Rec room, enclosed swimming pool and sauna. Close to all schools. Rentals from $275. Inquire at Unit 6 or phone 477-1463.

3 BEDROOMS, LARGE LIVING room, dining room, full basement, oil heat. Located on a waterfront lot with magnificent view of approaches to Esquimalt harbour. Less than a mile from Naden and dockyard. $195 per month. Available December 1, 1972. Phone 386-2925 during office hours.

HAMILTON-SIMPSONS-SEARS area, 4 Bdrms., living-dining, family-rumpus rooms. Nice quiet street, immediate possession. $235.
DALLAS ROAD WATERFRONT, 4 Bdrms., beautiful view. Immediate possession. $240.
Swinerton, Stewart Clark Ltd.
Rental Agent 385-2481

$185
SIMPSONS-SEARS AREA
Well kept three-bedroom home. No pets.
"The People to See . . . P.R.B."
P. R. BROWN and SONS LTD.
762 Fort Street 385-3435

AVAILABLE IMMEDIATELY, main floor apartment, 2870 Foul Bay Road, 2-bedroom, very well kept. Bus line, stores. Convenient central location. Ideal for elderly couple. Reasonable rent. 592-4476 or inquire at rear entrance, ask for Jake.

DEEP COVE
Coal Point Lane. Choice waterfront property. Cosy and modern. 1 level, 2 bedrooms, kitchen-dinette, living and dining room, large bathroom. $250. By appointment, Canada Trust, 382-8111.

TRACKSELL AVENUE—ATTRACtive 3 bedroom home, near Cedar Hill Golf Course. Drive in garage, established lawns, automatic oil heat. January 1st, 1 year lease. $220. Royal Trust Company 388-4311.

OAK BAY—UPLANDS
Spacious bungalow, large LR, separate dining room, den, 3 bedrooms and recreation room. $350 per month. Call Murray Blannin, Bayshore Realty Ltd., 388-6424, 512 Fort St.

NEAR NEW
3 bedrooms, den, family room, 3 baths, 2 fireplaces, double garage, seclusion — in Broadmead area. $350 per month. J. J. WILLIAMS, 386-2955 or res. 479-1163.

LANGFORD, 1 BEDROOM, DINing room, or 2 bedrooms. Basement, oil heat. Suitable for couple. No dogs. $150. 478-3024.

ESQUIMALT, 2 BEDROOMS, BIG kitchen, family room, laundry room, basement. Available December 15. 386-0394.

DECEMBER 15, WATERFRONT, secluded, redecorated, 2 bedrooms, moorage, 18 miles SW, $120. Victoria Press, Box 401.

QUALICUM BEACH: 2 BEDrooms, large livingroom, quiet location, $135. Available immediately. 598-1523 or 752-9531.

2-BEDROOM COTTAGE, HEAT, hydro, water included, $100 per month. 4254 Shelbourne. 477-2606.

1-BEDROOM COTTAGE, LANGford Lake area, reasonable rent. Evenings, 478-2452.

2841 NANAIMO STREET, 2-BEDroom house. No basement. Garage. Rent $130. Immediate possession.

J. A. WOODWARD and CO. LTD.
See our ad in homes for sale.
Own your own from $1690 down

2-BEDROOM HOUSE, SEAVIEW, 385 Lampson St., $150 month. 383-6032.

DEC. 1ST, TWO BUNGALOW — Hillside and Gorge. $195 and $175. Mrs. Petersen, 592-4358.

3 OR 4 BEDROOMS, OLDER family home. With beautiful view of Gorge. Fireplace. $195. 382-5882.

2-YEAR-OLD HOME, 3 BEDrooms, university district, immediate occupancy. 656-5176.

3 BEDROOMS, MAYFAIR AREA. Garage. Phone after 4, 477-5646.

210 HOUSES TO RENT UNFURNISHED

COLWOOD
8-year-old, 3-bedroom home. Close to school, shopping, etc. $200. Available immediately. Mr. Robertson, Chairman Pacific Realty Ltd., 385-9765.

OLDER HOUSE, 2 BEDROOMS, large lot, located in industrial area near Wooico. Do your own repairs. Some furnishings. $120 per month. 382-7241, 3-5 p.m. only for appointment.

SIDNEY, MODERN 2-BEDROOM home, wall-to-wall, with fireplace, kitchen appliances, available December 18, references, no pets, $200 per month. 656-3888.

MOBILE HOME W. CARPORT, sundeck, beautiful site and view. Immediate occupancy. Wagon Train, 386-3291.

BRAND NEW 3 BEDROOM house, Colwood, full basement, wall-to-wall throughout. $225 monthly. References. 478-5640, 382-3621.

2-BEDROOM COTTAGE ON paved road, south of Cowichan Bay. Two years old. Fridge, stove, carport. Suit retired couple $95. 743-2674.

NEAR NEW 3-BEDROOMS, DEN, family room, 3 baths, 2 fireplaces, double garage. Seclusion in Broadmead area. $350. Phone Mr. Williams, 386-2955 or Res. 479-1163.

3-BEDROOM HOUSE, WASHER, dryer, stove, fridge, 2 beds, in nice house. 383-7435 bewtween 9 a.m.-5 p.m.

OAK BAY, NEAR SEA, 2 BEDrooms plus den, modern kitchen, family rooms. Adults. $185. 598-4437, 598-4060 evenings.

MODERN, 3-BEDROOM, 2 bathrooms, 2 bedrooms, roughed-in basement, Range, fridge. Oil-o-matic heat. $210. Phone 592-3732.

FOR RENT AS OF DECEMBER 15th, unfurnished 3-bedroom house, close to shopping area and schools. Oak Bay. $160. 592-6594.

211 HOUSES TO RENT FURNISHED

HOUSE TO RENT
FURNISHED
UNIVERSITY AREA
3 bdrm. split-level home. Rent $255 per month with one year lease. Call BILL McCARTER 592-3970 of J. A. Henderson Realty Ltd. 385-9741.

FURNISHED HOUSE, SECLUDED — on acre of woodland, near beach access, on Ardmore Drive. Large living room with fireplace, electric kitchen, dining area, 2 bedrooms, 2 bathrooms. Oil automatic furnace. Available January 1st. $175 per month. References please. Call Johnston and Co. Ltd. 385-2471.

$150. NEW 2-BEDROOM MOBILE home, located in a very quiet and private park on Spencer Rd. Washer, dryer, TV, range and fridge included. Sorry, no children or pets. Available soon.
PEMBERTON, HOLMES LTD.
384-8126

VIEW HOME
Well-furnished view home suitable for couple available for 3 months. Rent $150 plus utilities. Dial Cliff Stretch, 479-1667.
J. H. Whittome and Co. Ltd.
Royal Oak Branch

COSY 2-BEDROOM HOME WITH oil heat and fireplace, near stores and sea for 2 or 3 months, cat included, $175 complete. 592-7445 or 592-1022.

JAN., FEB., MARCH — VERY comfortable. 3 bedrooms, 2 bathrooms. Lovely urban location. Adults. No pets. $200 plus utilities. Phone 479-1114.

COZY BUNGALOW, WITH FIREplace and garage, includes utilities. TV and linen Suitable for two quiet adults. Sorry no children, or pets. Available till June. 478-3011.

COZY BUNGALOW, WITH FIREplace and garage, includes utilities, TV and linen. Suitable for two quiet adults. Sorry no children, or pets. Available till June. 478-3011.

FURNISHED 2-BEDROOM DUplex, (1 bedroom in basement). Available 1st December. $165. RITHET AGENCIES LTD. 382-4251.

NEW 2-BEDROOM HOUSE, Metchosin, couple only, no pets. December 15th-February 6th. Victoria Press Box 375.

SELF-HEATED COTTAGE, COMfortable and cozy. $100. 1114 Empress Avenue.

ONE-BEDROOM HOUSE IN GORdon Head near University. $135 month. 477-2749.

212 HOUSES WANTED TO RENT

CONSCIENTIOUS PROFESsional couple with no children, seek 1 or 2 bedroom character home within 6-mile circle. Preferably for occupancy January 1st. References available. Will caretake. Call 656-5218 after 6 p.m. or on weekend.

ARMED FORCES CHAPLAIN wishes to rent three-bedroom home, commence Jan. 1973. Family of three girls: twelve, thirteen, fifteen. Please leave telephone number, at 398-1305, prior to 9 Dec.

LARGE ROOMY DOGHOUSE wanted for my master and I. He goes where I go and some people won't have us. I am a large, well-trained German shepherd. 598-1092 or 384-1861.

WANTED TO RENT FOR JANuary 15th, by quiet couple with 2 dogs, house with large yard or acreage. Will do repairs and maintenance. References supplied. 386-7987.

WANTED BY MOTHER AND SON by December 15, accommodations in sound old Saanich home to store furniture for upkeep and reasonable legal tender. 477-6745.

IF YOU CANNOT SELL YOUR home we have reliable tenants waiting to rent. Phone Mr. Keen, Boorman Investment Co. Ltd. 386-9212.

WANTED TO RENT, 3-BEDROOM unfurnished house, in Ardmore, Sidney or North Saanich. Please phone 656-4773.

SMALL COTTAGE IN CITY, FOR single quiet person, from December 15th or January 1st. 383-4124.

FAMILY OF 4 ADULTS, WISHES to rent house with small acreage, and stalls or shelter for 2 horses. 479-3313.

YOUNG COUPLE IMMEDIATELY require 2 bedroom house with stove and fridge. $150-$200. Phone 479-4907.

YOUNG MARRIED COUPLE wishes to rent small house, in or out of city. 478-3448.

SMALL HOUSE WITH FIREplace, for clean reliable married couple. 382-5262.

2-3 BEDROOM HOUSE, PREFERrably near Victoria General Hospital or Woolco. $200. 658-5644.

WANTED TO RENT, 3-BEDroom home, Doncaster school area. 592-2666.

215 HALLS, WAREHOUSES, STORES AND OFFICES TO RENT

HEATED STORAGE SPACE
—concrete construction
—several separate locked areas from 50 sq. ft. totalling 3000 sq. ft.
—office space also available.
Phone 388-6100
Diamond Developments

EXECUTIVE OFFICE SPACE
CENTRAL DOWNTOWN LOCATION
5,000 square feet or smaller area parking; janitorial services; most reasonable rent.
P. R. BROWN AND SONS LTD.
762 Fort Street 385-3435

SHOPPING CENTRE VACANCY
SHELBOURNE PLAZA
320 sq. ft.
Contact City Savings and Trust, 622E No. 3 Road, Richmond, B.C., 273-6181.

FORT ROYAL MEDICAL CENTRE
1900 RICHMOND AVENUE
476 sq. ft. of retail space. Information available from Rental Agents:
P. R. BROWN AND SONS LTD.
762 Fort St. 385-3435

WAREHOUSE OR SHOP IN prime location. Will build to suit lease tenant. 384-1350.

215 HALLS, WAREHOUSES, STORES AND OFFICES TO RENT

EXECUTIVE OFFICES
Prime location, Blanshard-Hudson Bay Parkade, modern prestige offices, architecturally designed, broadloom, drapes, janitor services, heat and light included in rental. Two suites left. Further particulars from Property Manager, Wall and Redekop building, 1820 Blanshard. Telephone 386-8321.

WAREHOUSE
For sale or lease. 1800 sq. ft. clear span and 18 ft. ceiling. Concrete block, H.W. heat, mezzanine offices. Heavy wiring, ideal manufacturing or commercial, very adaptable. Good yard space. City centre location. $1.70 sq. ft. annual.
WALLY HELLIESEN, 388-5555
B.C. Land and
Insurance Agency Ltd.

STORAGE—SALES
MANUFACTURING
3,500 sq. ft. new cement block bldg. Drive-in door. 18' ceiling. Oil heat. Office included. Good location.
Also—storage area up to 2,500 sq. ft., 18' ceiling, heated. 479-4412.

MODERN PANELLED OFFICE, 380 sq. ft. with separate reception area. Includes heat, water, electricity. $125 per month.
ALSO
Smaller office, 200 sq. ft. also includes all utilities. $65 per month. Both offices available immediately. For viewing, please call 388-7331.

PRIME GROUND FLOOR SPACE
OAK BAY AVENUE
Ideal for Medical, Dental office, boutiques, specialty shops, etc. 650 sq. ft. Rent $225.00. Will design and create interior to suit. Separate front and rear entrance. Ample parking. Contact
388-5491.

PARK PACIFIC APTS. LTD.
NEW BUILDING
Small and large warehouses spaces with offices. Heated, blacktop yard, low rents, $75 up per month. Will finish to suit other purposes. Central location.
388-5555, Wally Helliesen, B.C. Land and Insurance Agency Ltd.

PARKING AT DOOR
New office space just off Gorge Road. Carpets throughout, utilities included. Very reasonable rental.
384-8126 R. I. MURPHY 479-8089
Pemberton, Holmes Ltd.

DOWNTOWN — 900 sq. ft. Suitable for retail store or office. Excellent location. Avail January 1.
BOORMAN INVESTMENT CO. LTD.
1111 Government St. 386-9212

BEACON PLAZA
SIDNEY
700 sq. ft. next to Bank of Commerce. Phone evenings. 592-6282.

OFFICE, NEW BUILDING, COLwood Corners, approximately 650 sq. ft., ample parking. Suitable for doctor, lawyer, accountant or insurance. 386-8435.

MOBILE OFFICES AND WAREhouses — Low cost, completely mobile, easy to move. Sizes from 500-2000 sq. ft. floor space. Call Wagon Train, 386-3291 or 478-7333.

900 SQ. FT. OFFICE WITH OR without 900 sq. ft. warehouse. Off Douglas. Ample parking. Easy access. 479-6924.

GROUND FLOOR NEW BUILding, wall-to-wall, private office, reception area, and washroom. $165. Call 388-6474 between 9-5.

DOWNTOWN OFFICES
Offices in convenient locations at competitive rentals now available. The Royal Trust co. 388-4311.

RETAIL STORES FOR LEASE. 283' to 435 sq. ft., rental from $150 per month. 700 block Yates. Phone 383-4168.

SMALL STORE OR OFFICE TO rent, busy intersection in Langford, $75 monthly. 478-3242.

230 PERSONAL LOANS AND INSURANCE

NEED CASH!
Any am't, any reason

A'mt.	Ex.	Paym'ts, fr.
$1600		$18
$2500		$30
$3500		$40
$4500		$52
$5500		$64
$6500		$76
$7500		$85

15 Yr. Amort. 5-yr. term
DAYS 386-9721, 386-9715
EVES. 383-3750, 385-4165
Avis Acceptance

233 MORTGAGE LOANS AND INSURANCE

WE PAY CASH FOR MORTGAGES AND AGREEMENTS
Quick decisions, highest prices.
ERIC CHARMAN
385-9765
Including evenings and weekends.
Charman Pacific Realty Ltd.
608 Broughton St.
(Across from Eaton's Parkade)

NO BONUS
Home Equity Loans
Here is your opportunity to borrow the inexpensive way. You may borrow up to 90% of your property value whether your home is paid for or not. No amounts too small or too large. Interviews in the privacy of your own home.

EXAMPLES:

Amount	Payments from
$2,000	$23.00
$3,000	$33.00
$4,000	$47.00
$5,000	$59.00

15 year ammort. 5 year term

FOR FAST, COURTEOUS SERVICE CALL ME TODAY. MONEY IMMEDIATELY AVAILABLE.
W. A. (Bill) Hodgson
385-4528-385-2458
24-Hour Service
Byron Price and Associates Ltd.

MONEY AVAILABLE
Low rates for First or Second Mortgages, Interim Financing, Building Loans, Refinancing.
P. R. BROWN AND SONS LTD.
762 Fort St. 385-3435

MONEY TO LOAN ON mortgages. Quick decisions. Also agreements and mortgages purchased for cash. See us for top price.
A. BERNARD and CO. LTD.
655 Fort Street 384-9335

CASH FOR YOUR MORTGAGE or agreement for sale. Quick decisions and highest prices paid. M. Braithwaite, Financial Survey Ltd., 384-9305, Res. 592-0638.

MORTGAGE FUNDS AVAILABLE for 1st or 2nd mortgages No procuration fee. Reasonable rates. Quick decisions. Phone 384-0876 — Victoria Press Box 411.

233 MORTGAGE LOANS AND INSURANCE

NEED A MORTGAGE?
The ROYAL BANK wants you to own the home of your dreams. If you need a mortgage your Royal Bank Manager can offer you a competitive interest rate, fast service and sound advice.

ROYAL BANK "first" mortgages on existing homes can be up to 75% of appraised value. And, in association with another company, we can arrange a combined mortgage for up to 90%.

But most important, your dream home can be yours and we can help make it happen!
See the ROYAL BANK first
ROYAL BANK
the helpful bank

MORTGAGE FUNDS AVAILABLE FOR ALL B.C.
FROM 9½% (VICTORIA)
UP-ISLAND, LOWER MAINLAND, INTERIOR AND NORTHERN B.C.
HOMES, WATERFRONT PROPERTY
LAND OR DEVELOPMENT PROPERTY
Drop us a line or phone collect. Perhaps we can serve you. Let us have full details of your property so we may give you a quote as to rates, terms, costs, etc., with no obligation on your part.
Cash valuations given on any existing mortgages or agreements without obligation.
COURTESY TO FELLOW BROKERS
Write or phone
Mr. Len Thomas at
DOUGLAS HAWKES LTD.
990 Blanshard St.,
Victoria, B.C.
PHONE 384-7128 (Collect)
(After hours 479-6382 collect)

HOME OWNERS
Whether your home is paid for or not pay monthly what you can afford.
$1,500 to $30,000
FOR ANY REASON
No Credit Rejects
1 Hr. Action
388-7891
Mr. Green
RAE,
INVESTMENT CORP. LTD.
Evenings 658-5027

INSTITUTIONAL AND PRIVATE FUNDS AVAILABLE
1st and 2nd MORTGAGES
also
EXISTING MORTGAGES BOUGHT AND SOLD
K. M. JACOBSEN
386-1361 658-8679
Canada Permanent Trust
Real Estate Division

NEED MONEY?
WE HAVE MONEY AVAILABLE FOR 1st AND 2nd MORTGAGES FROM $1,000 UP. USE THE EQUITY IN YOUR HOME TO COMPLETE YOUR PLANS. CALL:
DON MacGILLIVRAY
BOULTBEE SWEET LTD.,
Hillside Shopping Centre
386-1341

FIRST AND SECOND MORTGAGE FUNDS AVAILABLE AT COMPETITIVE RATES. UNLIMITED FUNDS. CONVENTIONAL AND PRIVATE. QUICK DECISIONS. CALL MR. McKENZIE, 386-7521 (anytime). BOORMAN INVESTMENT CO. LTD., 1111 GOVERNMENT ST.

CHEAP MORTGAGE FUNDS
Available from private investor. No office overhead to pay for. Call 477-4997 anytime.

$200,000 TO INVEST
Investors headquarters. Conventional and private funds available for 1st -2nd -3rd mortgages.
Also interim building loans.
BILL WESTCOTT 385-7761
D. F. HANLEY AGENCIES LTD.

MERKIN RESOURCES LTD.
mortgages anywhere on Vancouver Island, existing mortgages and agreements purchased. P. O. Box 231 Victoria; P. P. Box 3354, Courtenay.

234 MORTGAGES FOR SALE

EXAMINE THESE MORTGAGES
1. WANTED a first mortgage of $12,600 at 10¾%, $137.68 per month, due in 3 years. Excellent covenant. Victoria home purchased for $19,500.
2. FOR SALE existing first mortgage or $10,000 at 11%, $106.59 per month, due in 3 years. Victoria home purchased in 1972 for $16,900.
3. WANTED second mortgage of $3,900 at 12%, $42 per month, due in 3 years. Fairfield duplex sold for $21,900. Excellent covenant.
4. WANTED 3 small first mortgage of $2,700 each at 10%, $25 per month each, due in 5 years. Waterfront acreage, unimproved. Contact D. F. Hanley Agencies at 388-4294 or 477-2888 ask for Gene.
WAYNE STRANDLUND

$3,500, 2ND MORTGAGE, 12%, $40 per month, good covenant. BEN GREIG, 388-6231 or 658-8845. Island Pacific Realty Ltd.

235 WANTED TO BORROW

WANTED
First mortgage of $19,00 at 9% interest with 25-year amortization and 5-year term. House in Oak Bay approximate value $30,000. Good covenant. 592-6891.

FIRST MORTGAGE $19,000 AT 10%, 5-year term, good covenant. For more phone Mr. McKenzie at 386-7521. Boorman Investment Co. Ltd., 1111 Government Street.

240 BUSINESS OPPORTUNITIES

LAKE COWICHAN RESORT
$150,000
Approximately five acres with 500' waterfront. Self-contained view units; Boating, Swimming, Skiing, Fishing, Tenting, Trailers. A magnificent property with exceptional accommodation for proprietors. A wonderful opportunity for one or two families to enjoy semi-retirement in idyllic surroundings. A substantial cash payment is required. For full particulars and appointment to view call: MR. YELLS 383-5039 in Victoria or MR. WINFREY 748-8964 in Duncan. MLS No. V182.
J. H. Whittome and Co. Ltd.
Victoria 388-4271 Duncan 746-6161

GROCERY STORE
Man and wife operation in this clean store with 3 bedrooms, living room quarters. Situated in the city on ½ acre of land.
BEN PARENT OF NEWSTEAD
382-8117 or 598-3641

DOWNTOWN LOCATION
Restaurant cum dining lounge — seating 52 — smart decor — licensed with bar — all good equipment. $24,700.00. J. J. WILLIAMS, 386-2955 or res. 479-1163. Mayfair Realty

IMPERIAL OIL LTD.
Service station for lease. 3 bays, 1 pump island, gross sales $140,000. Occupancy January 1. Close to Victoria. 384-4108, T. A. Whitaker.

EXTRA MONEY, PART TIME, first time opportunity to own your own business. Consumer products in great demand, write now to Box No. 1 Tri-Champion Products Victoria, B.C.

GIFT AND STATIONERY SHOP
Thriving young business, excellent location. Come in and see us. 386-0121.

XMAS TREE LOT FOR RENT. Major shopping centre. Phone 382-1480 after 6 p.m.

240 BUSINESS OPPORTUNITIES

791' FRONTAGE MAIN HIGHWAY BESIDE PARK AND BEACH
7½% MORTGAGE
This is one the best locations and potentials in town. Property has 2 lots with 791 feet on 2 roads. Fast food take out, plus eat in, plus recreational concessions really draw the public. This spot is absolutely jammed during sunny weather. During off season months you still can sell all the burgers, chips, shakes and pies you could turn out. Owner must sell for health reasons. It is not impossible to make $30,000 year to the right operator. Owner will accept house, revenue property, mortgages or land as part payment, or will sell as low as $20,000 down. Phone for all details on this terrific potential. Only 2 owners in 10 years!! Lots of room to expand.
FRANK WILLS 386-1341
A. E. LePAGE WESTERN LTD.
Hillside Shopping Centre

GROCERY STORE. 4-BDR. LIVING QUARTERS ON CORNER LOT
BUSINESS DOUBLED IN 2 YRS. In lovely rural subdivision this is the only commercially zoned property allowed. Owners must sell for health reasons. Easily operated by wife and teen-age daughter or son while Dad brings home the real "bacon". Owner has just purchased $7,500 of new dairy cases a few months ago. Some 6¼% financing!! Gross in 1972 will be $65,000 ($32,000 in 70, $54,000 in 71). Real chance to expand. Good solid building with new wiring, OOM furnace and cozy quarters with full basement. Try $15,000 down. Asking $59,000 for business and property.
FRANK WILLS 386-1341
Hillside Shopping Centre
A. E. LePage Western Ltd.

JUST LISTED
15 GUEST REST HOME
ROCKLAND AREA
$74,500
An Immacu'ate property with excellent revenue. A quality type operation ideal for a husband and wife operation. Use the equity from your home to operate a business of your own. For financial statement and additional information, at any time. Call 384-8126, JOHN F. COLWELL, 592-9828.
Pemberton, Holmes Ltd.

DRIVE-IN RESTAURANT
Here is an excellent opportunity to enter the food service business. Long established (over 10 yrs.) plus situated on a busy highway in a rapidly growing area. Restaurant provides seating for 100 plus with ample parking to accommodate guests. The versatility of this business assures a steady year round clientel. Gross sales have shown a steady growth, 1971 exceeds $210,000. F.P. $55,000 with $25,000 down, MLS. BLOCK BROS REALTY LTD. BOB PAUL, 478-5561 or 478-2477.

CAN ONLY BEGIN TO TELL YOU
of the potential that exists for this store!!!
—bldg. 900 sq. ft.
—2 BR suite above C 1 zoning
—Choice area, high density population
—Clear title property, vendor will carry some
—only 2 owners in 48 years
—Try your down payment and be your own boss. Prosperity awaits the prudent!
Olive Webber, 478-5561 or 478-7733
BLOCK BROS. COLWOOD

"I AM HAPPY BECAUSE"
—you'll be happy with this fantastic offer!
—a lot zoned C1, 52½ ft. x 130 ft.
—bldg 800 sq. ft.
—bakery equipment
—Present owner operating thriving business, but potential is there for multiple uses. Plenty of room for expansion
Won't last! Act fast!
Olive Webber, 478-5561 or 478-7733 or Vi Berringer, 478-5561 or 383-3693
BLOCK BROS. COLWOOD

RESTAURANT
Neat, clean, family operation, located in shopping plaza. Short hours, good lease. Excellent turnover and a moneymaker. Must be sold. Trade considered.
DON ROBERTSON
385-9765
Charman Pacific Realty

MOTELS
I require two good motels for out-of-town clients.
1—20-30 units which can be handled with $110,000 down
2—40 units or more which can be handled with $250,000 down payment.
If you are considering the sale of your motel property please call in absolute confidence, of course, Jim Allan, 386-2955, Mayfair Realty.

FOR AN AGGRESSIVE OWNER
UNLIMITED POTENTIAL
IN YOUR OWN BUSINESS
Fully operational independent business with extensive inventory Business and Equipment is less than two years old. Excellent value at $38,000. Phone for complete details.
388-4271 RICK KINNIS 477-9394
J. H. WHITTOME and CO. LTD.

REST HOME
—Licensed for 11 persons.
—Half block from sea, on bus.
—4 doubles, 3 singles.
—Individual basins and toilets.
—Fairfield, $76,000.
VI Berringer, 385-3693
Olive Webber, 478-7733
Block Bros. Realty Ltd., 478-5561

GROCERY STORE
Have a look at this 2,600 sq. ft. grocery store. Cement block construction. Store does large volume and is well established. Complete with loading dock and built-in freezer. For further info call Roger Lucas, 592-2159 Res. BLOCK BROS. REALTY 477-1841.

RESTAURANT
HEART OF DOWNTOWN VICTORIA
near City Hall — catering to businessmen's lunches and shoppers — also lucrative coffee trade. Enquiries in confidence — HUGH J. WYATT 386-3231 or 652-2867 Block Bros. Realty.

TAXI BUSINESS
Showing excellent return with good contracts. Company owned radios. Financial statement available. Owner selling for health reason. Priced at $12,600.
385-9741 BILL McCARTER 592-3970
J. A. Henderson Realty Ltd.

GARAGE — Central Vancouver Island. 2 bays, 4 pumps, 1½ acres land with 238' highway frontage, 3 bedrm. home, separate body shop. $80,000. Good terms to reliable purchaser. Van Horne Realty Ltd., Box 610, Parksville, B.C. 248-6141 or eves. 752-9570.

DOWNTOWN VICTORIA
Modern coffee shop and concession in large office building ideal for man and wife team. Shows good return at 5 days a week 7:30 to 4:30 p.m. Amazing, $20,500 with terms. STANE JOHNSON 383-1484. Island Pacific Realty Ltd., 388-6231 anytime.

ARE YOU CONCERNED ABOUT your financial future? We have a simple plan, well paid which will work for you. Be independant in 6 months, begin part time. For appointment phone, Mr. Leeder, 386-8091.

COFFEE SHOP, EXCLUSIVE hotel catering, year round, built in business with take out orders, $16,900 cash. Proof of financial capacity, includes business, fixtures, recipes. No agents please. Victoria Press, Box 377.

RESTAURANT
Family Business—pleasant surroundings — "all new" in shopping plaza. Call 388-4271 L. Ziegler 592-1768.
J. H. Whittome and Co. Ltd.

MOBILE HOME BUSINESS
Wishing to dispose of portion of holdings in growing business, in order to free some capital for other purposes. Reply Victoria Press Box 370.

BOOK STORE. RARE BOOKS, Exotic Jewellery, Curiosa. Fascinating business well known by collectors, University crowd, etc. $5,200. McCandless Realty, 383-6111 or 592-1981.

DOWNTOWN LADIES WEARING apparel store for rent. Completely equipped, first $7000 takes lease and fixtures. Owner retiring. Apply Victoria Press, Box 385.

TROUBLE FREE
Small commercial building, tenants of long standing. This year's write-off, if sold by December 15th, 1972. 598-4418.

APARTMENT BLOCK — FINANcial planning and consulting. W. R. Bentley, 385-5911.

FIBREGLASS BOAT BUILDING business for sale. $3,500, some terms. Instructions included. 652-2316.

240 BUSINESS OPPORTUNITIES

"The Professional People"
"A LITTLE REMINDER"
Vancouver Island Hotels and Motels are being listed and sold by a specialist in this field. Why don't you call:
IRA FREEDMAN at
386-2291 or 592-0511

SEW UP YOUR FUTURE!
For only $3,500 you can guarantee a solid future in the growing shoe repair business. This is an ideal 1-man operation so complete with machines and tools that you can just open the door and carry on in a business established 27 Yrs. Contact Listing Saleswoman for reason for sale. Call: URSULA LaLONDE at 386-2291.

OPEN FOR XMAS
A wonderful opportunity for someone to operate a store for "Nearly New Furniture", antiques and collectables. On the highway, near Victoria, in an active growing local and tourist area. Only $3,950 fully stocked. Call: URSULA LaLONDE at 386-2291.

ESTABLISHED BUSINESS, DUNCAN
Low cost store in good residential area. Volume in excess of $225,000. Ideal for man and wife with one part-time help. 3-bedroom living quarters, customer parking, storage and stock room, excellent equipment, clean stock and up-to-date statement. Owner asking $59,000 for business building and property plus stock at invoice. For further particulars, etc., call PHIL LE MARE, 746-5171, or eves and holidays 746-5460.

ESTABLISHED RESTAURANT
Duncan City Centre Main Street (Greenhaven), established for over 35 years serving excellent food. Volume in excess of $165,000. Statement on hand. For any further particulars, call PHIL LE MARE, 746-5171 or eves. 746-5460.
H. W. DICKIE LIMITED
Duncan, B.C., 746-5171

URGENT SALE!
400' FROM POST OFFICE
ALL TRADES WELCOME
LICENSED RESTAURANT
60 SEATS
Beautifully appointed. Owner must sell due to illness. This restaurant has terrific potential and needs only to be opened on a regular basis. On main street, with heavy foot traffic, tremendous tourist flow, and close to parkade. Upper mezzanine suitable for groups. Absolutely immaculate and fully equipped. Try any reasonable offer including trade of house, lot or mortgage. MUST BE SOLD. Asking $31,000.
FRANK WILLS 386-1341
A. E. LePage Western Ltd.
Hillside Shopping Centre

VANCOUVER ISLAND CAFE AND DINING ROOM
Prime highway location. Close to population and industries. Attractive cement block building. Excellent equipment and furnishing. Cafe seats 50 plus 50 in licensed room. Good statement, 1972 sales expected to be $150,000. Steady business in all seasons. Full price $120,000. Terms can be arranged. Details from Bob Evans—Nanaimo 754-2311. Nanaimo Realty Co. Ltd., Box 518, Nanaimo, B.C.

REST HOME
CHOICE LOCATION
Require approx. $25,000 cash or trade equity in your present property towards purchase of this modern and popular rest home. Licensed for 12 guests; new furnishings and equipment; sundeck, TV and telephone hook-ups in each room; 6 bathrooms; plus many extras. Present staff willing to stay. Excellent financing available on total asking price of $82,000. For further details phone ALBAN BOWES — 479-5693 or OLYMPIC REALTY LTD. 385-5741.

GROCERY STORE ON MALAHAT. Nice clean business on highway — modern merchandising refrigeration. Store has 800 sq. ft. plus 2 bedrooms, living quarters with living room (fireplace), large cabinet electric kitchen. Separate storage bldg. and 2-car carport. Also guest house — 2 bedrooms, and 3-pce. bath. Situated on approx. half acre with small barn. Financial statement available. Shows good return. Price $55,000, plus inventory at cost — with good financing. Call anytime, 385-9741 or BOB GIBSON, 658-5153. J. A. Henderson Realty Ltd.

FLORIST AND GIFT BOUTIQUE
Wanting to obtain a darling business like this for your own. Here is a very nice one. Put your own ideas to work too, and enjoy the challenge. Room for expansion to make business grow. Asking $5,900. Call quickly.

GROCERY BUSINESS
This busy commercial lot, building and grocery business including fixtures and chattels and equipment. Only 20 miles from Victoria. OLIVE L. MARTIN 386-3231. Block Bros. Realty.

4-SUITE APARTMENT
R3H Zoning
Live in one and live rent free. Rent all 3 self-contained suites with stoves and fridges included. Corner lot. Lots of parking. Quick possession and easy terms. Call DORIS ADAMS, 385-2458 or 658-8105, Byron Price and Associates Ltd.

LICENSED REST HOME
Excellent reputation. Tasteful and comfortable with high occupancy. Full staff competent to carry on by the month or owners can work part or full time returning much higher net. Grossing over $70,000 annually. Tremendous potential with room for expansion. Owner retiring and offers very good terms. Opportunity knocks. Only $169,000. K. Walters, anytime. Swinerton, Stewart Clark Ltd. 385-2481.

MEN'S HAIR STYLIST SHOP
Reason for sale, owner retiring, so here is your chance to buy a well-established business in an excellent location. Busy shopping centre, free parking, 4 chairs, fully equipped. Profit and loss statement with listing salesmen. Don't miss out on this opportunity as a price of $12,900.
B. JOHNSON W. MICHAELS
386-1341
24 Hr. Service
A. E. LePage Western Ltd.,
Hillside Shopping Centre

USED CAR BUSINESS
Situated on busy throughfare, lot is large enough for 60 cars with an excellent lease. Full asking price of $12,500 includes, lease, building and all other improvements. This is a going concern and showing excellent return. Call
C. M. BUD FORBES
652-2950

250 HOUSES FOR SALE

MAYFAIR REALTY

3153 Douglas St. 386-2955
WOODWARD'S MAYFAIR CENTRE

OPEN HOUSE
SAT. 1:30 - 4:00
"BEAUTIFUL PARKRIDGE"
(Off 2800 Block Sooke Rd.)
A brand new 3-bedroom "split-level home" with part basement. All wall to wall and cushion flooring. 4-pce and 2-pce bathrooms. Full price $26,900 with terms. MLS. LOU BLOOMFIELD. 386-2955 or res. 478-6475, or ALF PORCHER, 386-2955, res. 384-5823.

OPEN HOUSE
3394 ALOHA AVE.
SAT. 1:30-4 P.M.
OVERLOOKING ESQUIMALT LAGOON
A beautiful home of 3 or 4 bedrooms, separate dining room, large living room (31x16). Large kitchen area with separate built-in eating area. Built-in counter and wall stove. Double garage, nice lot and a beautiful panoramic view. Full price $42,900. R. FROST, 386-2955 or res. 383-4047. MLS.

4 NEW HOMES
GORDON HEAD
OPEN THURS., FRI, and SAT.
1:30 - 4:30 P.M.
(Or phone for appointment to view.)

3967 Larchwood	$32,900
1823 Forest	$31,900
1801 Hartwood	$32,900
1805 Hartwood	$33,900

Follow Blair Ave. to Larchwood to Forest and Hartwood.
GEORGE WALL, 386-2955 or Res. 478-5681

OPEN HOUSE
939 CAROLWOOD
SAT. 1:30-4:30 P.M.
(In Broadmead)
If you are Broadmead minded then this is your best buy. Spacious with 3 bedrooms, a den, a family room, king size living and dining rooms. Double garage Quite private. See this at $49,900. J. J. WILLIAMS, 386-2955 or Res. 479-1163.

OPEN HOUSE
4110 SAN CAPRI
SAT. 1:30-4 P.M.
Off Tyndall, off San Pedro. Six spacious rooms main floor. 3 bedrooms — master ensuite. 14x28 finished Rec. room in basement. Tudor style exterior. 2½ yrs. old. 70x170 lot. Large mortgage. Quick possession offered. Excellent value at only $33,950. FRANK BOUSFIELD in attendance, 386-2955 or Res. 479-1000.

CORDOVA BAY RIDGE
QUALITY PRESTIGE HOME
FABULOUS SWIMMING POOL
Tremendous family home offering panoramic ocean, islands and mountain views. Modern luxury residence of 3 or 4 bedrooms Large living and dining rooms, large kitchen with eating area. Family or Rec. room with FP and bar. Lge. utility room. Cedar-lined storage room, den or office and three 4-Pce. bathrooms on 2 finished levels. Full length balconies on scenic side of property 35' swimming pool in separate structure (connected to main residence by enclosed walkway) containing change rooms, sauna, 4-Pce. bath, fireplace, bar, etc. and wired for stereo. Double lot beautifully landscaped with sunken patios, fish ponds, lawn, rockeries, floodlighting, etc. Truly luxury living at its finest! Asking price is $135,000 with terms available and trades considered. Courtesy to all agents. For further information contact STAN JAMES, 386-2955 or Res. 592-3740 or WAYNE SCOTT, 386-2955 or Res. 479-6087.

GENTLEMAN'S ESTATE
Overlooking Elk Lake + comprising 6.78 prime acres + a custom built timbered home containing 6 bedrooms + 3 native rock fireplaces — ¼ LARGE BATHROOMS — double garage — greenhouse — appraised at $85,000.00. Sale price is now $79,500. J. J. WILLIAMS, 386-2955 or res. 479-1163.

BURY YOURSELF
In quiet, peace and solitude. 23 acres of rugged beauty with open sweeping views that clean the mind. A strong 3 bedroom home with 2 bathrooms, perched high and looking South. City water — power and phone — 26 miles out — just beyond Sooke — would suit rugged individual — $49,000 and with easy terms. J. J. WILLIAMS, 386-2955 or res. 479-1163.

ILLNESS DICTATES
COUNTRY HOME SALE
ON APPROX. 1 ACRE
This spacious near new home in Ardmore area has character and charm. It consists of large entry hall with open stairway to upper balcony opening to 2 very large bedrooms and bathroom. From entry on main floor level a large living room with fireplace, guest size dining room opens onto secluded patio. Kitchen is beautifully equipped with Kitchen Aid dishwasher and garbage disposer. The King Size master bedroom has complete ensuite dressing room and bathroom. A 3rd bathroom compliments the 4th bedroom and study. Double garage, huge sundeck, garden storage, workroom and cupboards everywhere. This home is priced well below market value and is a must see home. Offered at $57,000. CLIFF ROMA NICOLL, 386-2955 or res. 656-4666, LEIGHT ON NOBLE, 386-2955 or res. 658-8968. MLS.

ABSOLUTELY TODAY'S
VERY BEST BUY
A SUPERB HOME IN
CORDOVA BAY
1315 SQ. FT. ON ONE FLOOR!
The living room 18x17 has the most beautiful massive fireplace I've ever seen. 4 bedrooms, 3 main floor (master ensuite), 1 in basement PLUS rec. room 24x23. This home is one year old. Built by and for owner. Not a "spec" house! Has many lovely features usually LOOKED FOR IN VAIN IN HOMES MORE COSTLY than this asking price of $37,000.00. Come see it, it's well worthwhile. Some no drive-bys. MLS. JOHN RUSSELL, 386-2955.

ROCKHEIGHTS
A MUCH SOUGHT AFTER AREA
A dandy 8-yr-old bungalow. 3 bedrooms on main, another and rec room down. A delightful home, immaculate, and on a beautiful lot. Asking $35,900 full price (terms). Call LOU BLOOMFIELD, 386-2955 or res 478-6475, for appt. to view.

FAIRFIELD
BRAND NEW
Nearing completion. 3 bedrooms, master ensuite, floor-to-ceiling rock fireplace in living room, dining room, W-W carpets throughout, basement has roughed in rec. room with fireplace. Asking only $32,500. Details from FRANK BOUSFIELD, 386-2955 or Res 479-1000.

NEW LISTING
Very large 3-bedroom family home in FAIRFIELD with large LR, DR and kitchen. Full basement partly developed. Older but solid as a rock. $32,500. LEIGHTON NOBLE, 386-2955 or Res, 658-8968.

COLWOOD BRAND NEW
$26,900 for this "Split Level" of 3 bedrooms, all carpeted, 2 bathrooms and part basement. R. Frost, 386-2958 or res. 383-4047.

QUIET WOODLAND
2½ acres with a snug homestead type home — a barn — a duck pond — a real hideaway — 20 minutes from town. $22,500. J. J. WILLIAMS, 386-2955 or res. 479-1163.

250 HOUSES FOR SALE

MAYFAIR REALTY

3153 Douglas St. 386-2955
WOODWARD'S MAYFAIR CENTRE

MARIGOLD
ONLY $16,900
2 bedroom — no step stucco bungalow, completely SECLUDED 66x132 lot, ON SEWER. ELEVEN FRUIT TREES. Good size living room with fireplace and W-W carpeting. EXTRA LOT MAY BE PURCHASED. REASONABLE TERMS AVAILABLE. Call LOU BLOOMFIELD, 386-2955 or res. 478-6475.

MOBILE HOME
12x56 (PLUS)
SALE OR TRADE
This is a 1970 model, all set up with attached porch and workshop. 2 bedrooms, living and dining rooms and kitchen. Full price $8,900 (terms). Try a trade on your home or lot. R. FROST, 386-2955 or res. 383-4047.

CANADA PERMANENT

ON DOUGLAS AT FORT
386-1361
OPEN TIL 8, SAT. TIL 4:30

OPEN HOUSE
SAT. 1:30-4:30
8583 EMARD TERRACE
OCEAN VIEW
Executive home on ¾ acre with ocean view in this prime North Saanich area. Extra quality throughout. 2½ baths, leaded windows, just three years old $41,00. GRAY LAITE, 656-5267 or 386-1361.

COUNTRY LIVING
With views, yet only 10 minutes from downtown in what this modern custom built VLA home offers. There are 4 bdrms, den, family rm. with bar, exciting kitchen, with spacious eating nook and many other attractive features. Since it must be sold, ALL OFFERS, TRADES AND TERMS CONSIDERED. MLS 2480. LES FISHER, 477-4238 or 386-1361.

SIDNEY
IMMEDIATE POSSESSION
Well built 4-year retirement or starter home in quiet area 2 minutes walk to beach. Has 2 generous size bedrooms, 23x15 living-dining room with beamed ceiling and wall to wall carpets. Asking only $25,900. Call WM. SANDERS, 477-6802 or 386-1361.

CHRISTMAS SPECIALS
1. GRAHAM ST. Delightful older home, 3 bedrooms, 1284 sq. ft. den, large kitchen $22,000. MLS.
2. YUKON ST. Legal up and down duplex. Excellent condition good revenue returns. $22,500. MLS.
3. PRIOR ST. 1050 sq. ft., 1 bed. down, 2 up, full basment home. Ready for immediate occupancy. $24,500.
4. OLD WEST SAANICH RD. Perfect choice property to build that dream home. 2.06 acres. $13,500.
Call SID HASLAM on the above properties at 592-0900 or 386-1361

TOWN AND COUNTRY CADILLAC
Reduced to $22,900. Excellent 1163 sq. ft. home located on extra paved property to accommodate boat, trailers, etc. 3 bdrms, large Kit., w-w carpet, full basement, 19x9 sundeck. Call GRAY LAITE 656-5267 or SID HASLAM, 592-0900 or 386-1361.

LUCKY LANGFORD
$22,900
Good value in 3 bedrms. close to Centennial Park. Larger lot 68x223. Quick possession if desired as Vendors leaving the area. GRAY LAITE, 656-5267 or 386-1361 MLS.

REDUCED REDUCED TO $27,900
3 BEDROOMS. 1½ BATHS
Vendor is building in the country and this close in home must be sold. Large family Room on main plus bdrm, ½ bath and rec. rm down, could be in-law. Home is spotless, wall to wall on main, excellent value. MLS. GRAY LAITE 656-5267 or 386-1361.

HIGH ON HILL
CLOSE IN
Are you looking for something a little different in a 3-bedroom home? If so this home is a must see. 6 years old in better than new condition. LR and DR have W-W over HW. Lovely slate entrance. 1½ bathrooms. Extra large secluded sundeck parking space for boat or trailer. Easily maintained landscaped garden. Asking $40,900. MLS. MADGE OR DON ROBBINS 592-7641 or 386-1361.

JUBILEE SPECIAL
Here's a big old home with a lot of accommodation. 1085 sq ft., 3 bedrooms and a full bsmt. Basically sound with a new roof, it needs much scrubbing and painting. $17,900. FRANK ALLEN, 478-4807 or 386-1361.

LOVELY GORGE WATERVIEW
Drastic reduction—only $26,500 for this excellent and spacious 2-bedroom home. Lge. LR and DR. Modernized kitchen, 1½ baths. Full bsmt. — sep. garage. A lovely treed big lot with greenhouse and workshop. MLS 2481. IRMA KULIGOWSKI 386-1361 or 477-1098.

UVIC AREA
PRICE JUST REDUCED!!
Modern, well located, 3-bedroom home with rec room and 2 additional bdrms. Close to everything. 6¼% mortgage. MLS. GEORGE GREEN 477-4651 or 386-1361.

$24,500
TOWN AND COUNTRY AREA
You will be favourably impressed with this lovely 3-bedroom home in excellent condition. Hardwood floors and W-W carpet. Room in basement. Good area, close in. TED SMYTH 477-5617 or 386-1361.

COLWOOD LAKE ESTATE
This excellent 3-bedroom home located near golf course and shopping centre. Built a few years ago featuring raised hearth fireplace, sep. DR, family-size kitchen, 2 full bathrooms plus roughed in plumbing. Finished bdrm and den in bsmt and room for development. Realistically priced at $32,900. EMIL IZIK 386-0301 or 386-1361.

A HOME OF DISTINCTION
SOUTH OAK BORDER
Modern 16-year-old home one level plus basement. 1800 sq. ft. of luxury on main floor plus rec. rm., bedroom and bath down. Professionally landscaped grounds approx one-third acre, outside fireplace barbeque area, located on quiet cul-de-sac. Top value at $45,000 MLS.
656-5267 GRAY LAITE 386-1361

VACANT, MUST SELL
$24,500
3 bedrooms, 1 on main and 2 upstairs. Living room with FP, sep. dining room. Full bsmt., sep. garage. Vacant for quick possession. SID HASLAM, 592-0900 or GRAY LAITE, 656-5267 or 386-1361.

OAK BAY — CRESTVIEW
EXECUTIVE HOME
Beautiful 3-bedroom, gracious home complete with 2 4-pce. bathrooms located on 99x177 landscaped property. Double garage parking with large cemented driveway. Priced at $59,900 Call SID HASLAM 592-0900 or GRAY LAITE 656-5267 or 386-1361.

Byron Price and Associates Ltd.

1314 QUADRA 385-2458
GORDON HEAD
NEW N.H.A. HOMES
3 or 4 BEDROOMS
FROM $1000 to $7000 DOWN
Winners of Mecit Award design. Comes in Split-Levels and Bi-Levels. Price from 529,500 to $33,500. VICTOR WONG 385-2458 or 479-6569.

250 HOUSES FOR SALE

BICO
BOORMAN INVESTMENT CO. LTD. 386-7521

OPEN SATURDAY
1:30 to 4:30
Almost new 2-bedroom home at 970 Terlane Ave. (Off Jacklin by the high school). Wall-to-wall shag — feature wall and R.H. fireplace — extra bedroom down — sundeck, carport, extra parking for boat and trailer — landscaped lot. See it. (MLS).
Asking $26,500
Call DEAN ELLIOTT
386-7521 383-7339

OPEN HOUSE
SAT. 2:00 to 4:30
4885 WESLEY ROAD
Cordova Bay ridge at the extreme south end of Wesley Road—3 custom built 4-year-old home, 1400 sq. ft. on main and 1200 sq. ft. finished downstairs. 3 to 5 bedrooms, rec. room with slate fireplace Come and have a look. Immediate possession. MLS.
Asking $38,500
GERRY PORTER 386-7521
IAN BOORMAN 386-7521

OPEN HOUSE
SAT. 1:30 TO 4 P.M.
1008 McKENZIE AVE.
Quick possession is possible on this very attractive post and beam home. The living area is accented by a high open beamed cathedral ceiling, a massive old brick fireplace and wall of glass opening to the front garden. There are 3 plus one bedrooms, 25' rec. room, large sundeck and full high basement. Priced right at $34,900.
CHARLIE HOPE
386-7521 or 598-3029

OPEN TO VIEW
SAT 2 TO 4 P.M.
3005 DEVON RD.
Directions: Take Lansdowne to Nottingham, turn left on Nottingham to 3005 Devon. Most attractive 5-bedroom (or 4 plus den) contemporary family home. Very secluded easy-care back garden with sprinkler-system. The house has many excellent features, which must be seen to be appreciated. Realistic asking price: $62,000. For prior viewing, please call:
MRS. GISELE SAMEC
386-7521 382-8743

SOUTH OAK BAY
SPECTACULAR
SEA VIEWS
From almost every window in this older but gracious home situated on a most desirable large lot. Two fireplaces, living room, separate dining room, den, 4 bedrooms and 2 baths. MLS.
$49,500.00
MRS. MARILYN SECORD
386-7521 592-2134

LIVE IN A REALLY
GREAT HOUSE!
Open the tall wrought iron gate of the attractively planted atrium leading into this beautiful U-shaped home. The sunken living room and large dining room make entertaining a pleasure. The master bedroom has dressing room — bathroom ensuite. The master bedroom has dressing room — bathroom ensuite. Walnut panelled family room with fireplace adjoining the kitchen. Quality finish throughout.
$52,800
JEAN CROSS 386-7521

NEW LISTING
CENTRAL SAANICH
$32,900
This 3-year-old attractive home can boast with many features: 3 bedrooms (master ensuite) living and dining room with wall to wall shag, bright family kitchen; lots of space downstairs for further development; plumbed for washer and dryer, an additional 2-pce. bathroom is already installed; valley views from the nicely treed property. Phone for an appointment to view.
386-7521 ERIC GRAHAM 656-4489
GISELE SAMEC 382-8743

GIFT WRAPPED!
In a fully landscaped garden lot with room for your boat and camper, this year-old two bedroom (plus lower Bdrm.) home would be a great place to start '73! Spacious rooms, feature wall, R.H. fireplace, sundeck, carport, vanity bath and full basement, plumbed! Schools, bus and stores at the door, color coded appliance negotiable! MLS.
GIFT-PRICED at only $26,500
Ask PHIL SIMPSON, 386-7521. It MUST be sold at once, owner transferred.

SHELBOURNE. $29,500
EXTRA ACCOMMODATION
13-year-old 3-bdrm. home with fully developed lower floor containing 2 bdrms., livingroom, kitchen and separate entrance. Immaculate and tastefully decorated. Exceptional value for this well located home. MLS.
AUDREY CROTHERS
386-7521 385-4645

1800 SQUARE FEET
NO BASEMENT
Long, low fully insulated rancher on large (almost ½ acre) easy-care lot in quiet wooded area within easy reach of schools, bus and shops. Tremendous 40' LR-DR, 3 bdrms., den, big bright kitchen with laundry off it and 30' covered deck overlooking lovely back lawn with attractive, secluded bunk house or poker club. Offered at $39,500 with clear title.
386-7521 JOHN PLATT 383-2700

UNUSUAL TWO ACRES!
This new, very contemporary home will give the most creative and artistic owner endless joy and a sense of achievement. It is for the person accustomed to find things, who likes the outdoors, horses, privacy and beauty. Architect designed, built entirely of cedar and glass, with up to 2700 sq. ft. of living area plus many more of decks and patios! Qualified buyers will need more than a few minutes to decide Ask me about it. Viewed by appointment only and very realistically priced below market value at $52,500.
EXCLUSIVE WITH
PHIL SIMPSON, 386-7521

NO BASEMENT
UNIVERSITY GORDON HEAD
Only $23,900 and nestled on a large, quiet lot with numerous shrubs and a large willow tree — 2 bedrooms — 17.6x14.10 LR with fireplace — covered patio — attached garage. Call IAN BOORMAN at 386-7521 anytime.

1111 Government St

UPLANDS SEAFRONT
From the inviting 1-step entrance to the sunny low maintenance garden with sprinkler system, over 2700 sq. ft. of superior construction including heavy shake roof and radiant heat. This DELIGHTFUL HOME is adaptable for luxury retirement or a small active family. The large entrance hall, gracious living room with marble fireplace, and dining room (with door to sheltered garden area), contribute to easy entertaining. There is a cozy den and fireplace, bright kitchen, (equipped with plenty of cupboards), eating area and utility room. The master bedroom (13½x16), plus dressing room with numerous built-ins and bathroom ensuite, also 2 more bedrooms, each with 4-piece bathroom For further particulars and appointment to view this EXCLUSIVE HOME, please phone Miss Courtnall, 385-2481, 598-3964, Swinerton Stewart Clark Ltd.

J. A. WOODWARD and CO. LTD.
Presently has these homes under construction
4830 Major Rd.—Cordova Bay
3908 Blenkinsop S.—Cedar Hill X
4139 Tuxedo—Saanich
Burnett Ave.—View Royal
Take a look at these or have us build you a 3-bedroom with basement, for as low as $25,900 with as low as $1,690 down and $204 P.I. per month.
For information call Mrs. Heater, 598-1166, anytime.

ROCKHEIGHTS AREA, 3 BEDROOMS; full basement with finished rumpus room. Close to schools and shopping. $33,000. 388-4540.

250 HOUSES FOR SALE

FOR SALE
Royal Trust
"THE SIGN THAT SELLS"
3400 DOUGLAS ST.
384-8001

OPEN HOUSE, SAT. 1-4 P.M.
5566 PARKER AVE. MLS
REDUCED TO $32,900
3-bedrm modern home on large landscaped lot, 1350 sq. ft. plus attached garage. Living rm, dining rm with shag over hardwood, 1½ baths, full high basement, immediate possession.
STAN SAGE, 384-8001

ASKING $20,750
COOK-MAPLEWOOD
Completely renovated 2-bedroom home. Cozy living room with fireplace. Large bright kitchen. 4-pce. vanity bath. Part basement. High lot. Call JOYCE MILLER, 384-8001 to view.

LARGE FAMILY RESIDENCE
Deluxe and delightfully designed. Truly a dream home, 3,000 sq. ft. of living for $59,900. Gordon Head sea view location. Call JOYCE MILLER, 384-8001 for full particulars.

3493 ALOHA DRIVE, COLWOOD
Spectacular views of the sea and Victoria from this beautiful home. Large living room with fireplace, de luxe kitchen, 3 bedrooms, two 4-pce. baths, large rec. room, separate workshop, double carport, plus many extras. This most attractive home is priced at only $47,950. To view call ALMER OLSON, 384-8001. MLS.

647 GRANDERSON ROAD, LANGFORD
Ideal starter or retirement home. Two bedrooms, separate dining room with sliding doors to rear patio, kitchen with eating area, carport and storage room. Close to stores, etc., on a quiet street. To view, call ALMER OLSON, 384-8001. MLS.

FARMS FOR SALE
12-acre operating beef farm with sound 4-bedroom full basement home, barn and large workshop. Farm machinery in good condition included. Valuable productive sloping land with expansive valley views. See this before you purchase acreage. Priced at $89,500.
5 acres close to Elk Lake park, good trees, view if some cleared, $35,000. For appointment to view please call:
384-8001 BUD ZUCK 382-0349

DRIVE BY 4646 AMBLEWOOD
and see this well-constructed spacious 3-bedroom home with patios, sliding glass doors. Extra large family room all with quality wall-to-wall carpets. 2 rock-faced raised hearth fireplace on a larger than usual lot, that could give you seclusion for outside living. Drive by and phone for appointment to view.
384-8001 BUD ZUCK 382-0349

BEAUTIFUL—DIFFERENT
4-bedroom, spacious, gleaming, stucco home on ½ acres of valuable land. See this one and you will love it. Only one like this in area. Asking price $53,500. MLS.
384-8001 BUD ZUCK 382-0349

CHARM PLUS
This cozy bungalow situated in Esquimalt has lots of charm. Spacious 15x19 living room with brick fireplace. Sep. dining room. Cab. etc. kitchen with eating area. 3 bedrooms on the main floor and 1 in basement. Large lot with many shrubs and trees. Only $24,900. BRUCE McILROY, 384-8001.

CLOSE IN
This spotless home has a lot to boast:
1—High view location.
2—Spacious living room with RH granite fireplace.
3—Dining room with sliding glass doors to secluded sundeck.
4—3 bedrooms (master king size en suite).
5—De luxe 4-pce. vanity bath.
6—Full basement with fantastic 17x32 rec. room with 2-pce bath, wired for stereo.
Good value at $37,500.
BRUCE McILROY, 384-8001.

CLOSE TO THE OCEAN
Older home, 2 or 3 bedrooms, living room with fireplace and a kitchen with eating area. The basement has an in-law suite with 2 smaller bedrooms — living room — kitchen and 3-pce bathroom. Garage in the basement and also separate garage. Needs some repairs and decorating. Drive by 294 HELMCKEN RD $22,900 To view call JOHN MORRY, 592-9770 or 384-8001 (24 hrs.)

MAGNIFICENT SEA VIEW
4 BEDROOMS
Contemporary open planing, post and beam, on a secluded lot among the trees in Cordova Bay. This house is an outstanding value at $44,900. 1638 sq. ft. of well-planned and beautifully finished living space. Many extras. You must see through this home to appreciate its value. Call MARG or GLEN McGREGOR, 384-8001 or Res. 477-3675.

GORGE—BURNSIDE
A 3-bedroom home with charm plus an extra room used for sewing and set up for a kitchen. The entrance hall with wall-to-wall through to den and living room. Large dining room off family size electric cabinet kitchen. Full basement, O-O-Matic heat, wired and plumbed for washer and dryer. 3-pce bath down. It must be seen to be appreciated. Asking $27,000 with easy financing. To view please call 384-8001, MR. DYER.

543 ACKLAND RD.
COLWOOD MLS
$32,500
Excellent family home. 4 bedrooms, 1220 sq. ft. with full downstairs development. Wall-to-wall carpet in L-shaped living-dining room. Sliding glass doors onto large sundeck. Very close to schools and transportation. This is a lot of quality for only $32,500.
Call CHES HAYS 477-8324 or 384-8001

FISHERMEN
BOATING ENTHUSIASTS
This city waterfront (120 feet) has a hundred or so feet of wharves, ways for a 50' yacht, workshop, etc. Ten year old, 2-bedroom bungalow, plus duplex which rents for $830 per month. Imagine all this for $68,900 with terms. Please call 384-8001.
DAR GARSIDE

HAL BARBER

REAL ESTATE BUYS
$34,900. Mt. Douglas Park area. Immaculate and different split-level home backing onto Mt. Doug. Park. Large living room with sunken den, master bedrm. and en suite on main level, balcony, dining room, kitchen and 2 bdrms., plus 4-pc. bath on 2nd level. Bsmt. level consists of 3-pc. bath, rec. room, bedroom, utility room, oil heat, etc.

$40,900. Gordon Head area. Beautiful 4-bedroom home on quiet street. Large living room and dining room, smartly designed kitch., thru hall, 4-pc. bath. Master bedroom has 3-pc. en suite. Large attractive rec. room with fireplace in basement, extra room plus 3-pc. vanity bath.

$24,900 Lost Lake Paradise. Only minutes from city centre, off Millstream Road. Unfinished home, framed, studded, plumbed, roof and sundeck, septic tank in and approved. Plus 4.4 acres of trees on level property. Seclusion and comfort are the words for this forest home.

479-6479 386-2911
HOMEFINDERS
WALL and REDEKOP LTD.

250 HOUSES FOR SALE

HOMEFINDERS
577 CULDUTHAL
1820 BLANSHARD
386-2911 — 386-8321

SOUTH OAK BAY
OPEN HOUSE
957 Linkleas
Fri and Sat, Dec. 1 and 2
2 to 4 p.m.
Beautiful home in choice area on a lovely private deep lot. Fireplace in LR. Separate DR. Neat modern kitchen with built-in range and eating nook Full high Bsmt ready for development. All this and more, for only $35,500
For preview, phone
AUDREY GRIMSHAW
or POLLY HIGGINS
386-2911 (24 hrs.)

HOUSE HUNTING?
Why not try this luxurious 2-bedroom condominium apartment at 1122 Hilda for only $1,100 down and $185.00 per month. Beautifully finished and appointed, this apartment has L. room, D. room and kitchen complete with appliances. Call
JACK GREENWOOD,
EILEEN PEARSON, 386-2911

COSY
3 Bdrm stucco home. Perfect for the small family. Meticulous; tastefully decorated with Spanish-style "2-step-up" Master Bdrm. Part bsmt has rec rm for entertaining. Utility, large fenced yard for tots to play in. 10 min. from town. $24,900.
MARY McGUIRE
479-7668 DONNA PRETULA
MARY McGUIRE. 479-7668
DONNA PRETULA 386-2911

EXCITING NEW LISTING!
Accommodation here for the larger family. Main floor has 3BR (1 en suite), LR with stone FP and cantilevered hearth — rosewood feature wall — DR in line, bright attractive kitchen. Downstairs has 1 finished BR, roughed-in bathroom, recreation room, and is framed for another large BR. If you need lots of room close to everything at a reasonable price ($32,500) please call (MLS).
HAZEL CLARKE or NORMA HILL, 386-2911.

HO! HO! HO!
Let's talk turkey on this attractive Fairfield residence. The 3 Brs, in-line living room and dining room, and the large kitchen are perfect for entertaining or just living. Asking price of $37,000 includes furniture and appliances. We invite your inspection and welcome offers MLS.
HAZEL CLARKE or NORMA HILL 386-2911

$8,700
is all it costs to own this immaculate 2-bedroom, fully furnished mobile home (12'x56'). Space rental is only $35.00 P.M. (water included) situated on approx. ¼ acre. It's PRIVACY PLUS! Bank financing available. Double wide on legal lot also available. Phone 386-2911, ask for
DON HAMILTON.

PERFECT RETIREMENT $18,900
All spic and span, in lovely Gorge area. Large living room, 2 bedrooms, nice kitchen, green house, work shop, cemented basement. Only no drive-bys.
IRENE VAN 384-9191 or 386-8321

DUPLEX — ONLY $26,500
Up and down, in Vic West area. Upstairs has 3 bedrooms, fireplace in living room, large kitchen with plenty of cupboards. Lower suite, suitable for owner occupancy, has 2 bedrooms, living room, and good-sized kitchen. To view call Eleanor Bray or Margaret Bridger at 386-8321 or 388-5868. MLS.

CADBORO BAY — $33,900
Lovely 3-bedroom house on large lot, separate dining room, 1½ baths with fireplace in large living room, den and hardwood floors. 2-piece bathroom in basement. See this today with Margaret Bridger at 385-8321 or 388-5868. MLS.

FAIRFIELD — $27,500
2-bedroom home with basement, drive-in garage, extra bedroom in basement on nicely landscaped large lot. All major electric appliances included in sale. See this one with Margaret Bridger, 386-8321 or 388-5868, or Mary McGuire, 479-7668.

OPEN HOUSE
971 ARUNDEL DRIVE
(off Admirals)
SAT. 2-4 P.M.
Beautiful Spanish style 2-bedroom home in rustic setting. Separate dining room, floor-to-ceiling brick fireplace in living room, Unique bathroom, utility room off cosy kitchen. Basement. Sundeck. Drive-in garage. View of Gorge waters. Try your offer, $29,500. Call Vera Friedrich at 598-2610 or Irene Van at 384-9191 or 386-8321. MLS.

$14,900 ESQUIMALT
3 bedrooms, low down payment, living room, dining room, garage, kitchen. Deep lot facing 2 streets. Good stucco home with character. Irene Van, 386-8321 or 384-9191. MLS.

OAK BAY — $27,900
2-bedroom, attractive, modern, extra large living room with fireplace, separate dining room, garage, many nice features. See it today with Margaret Bridger 386-8321 or 388-5868. MLS.

WALL & REDEKOP
Realty Ltd.

VICTORIA REALTY LTD.
3477 SAANICH RD.
386-3585

—CENTRAL SAANICH
—TREED SETTING
—DELUXE 3 BEDRM
—$38,500
Lovely one-year-old sapcious, three bedroom deluxe home situated on a choice treed lot in a high location, off Tanner Road. Many extra features including quality carpet, Lennox air conditioning unit. Living room has floor to ceiling fireplace, dining room with large sundeck. Bright electric kitchen, 5 piece coloured bathroom, plus ensuite plumbing off Master bedrm. Full basement—OOM heat. A REAL CHARMER Owner transferred, full price $38,500. MLS No. 2530. Call Don Munro, 386-3585, res. 477-1705.

—OAK BAY
— WATER VIEW
For $25,900? Immaculate older 2 bedrm basement home. Features large formal dining room, sundeck, further development, including second bath in the full high basement Brand new listing — price firm. Jack Kennish, 386-3585 res. 479-3061.

—DRIVE-BY
—1937 HAULTAIN ST.
Two bedroom with 3rd. plus rec room in the basement. Vendor must sell, only $900 down on this one. Jack Kennish, 386-3585, res. 479-3061.

—ESTATE SALE
—TWO-BEDROOM
—HAULTAIN AREA
—$14,000
CLEAR TITLE — cosy two-bedroom, stucco home situated on a small carefree lot in the Haultain-Bay St area. SPOTLESS condition inside and out. Comfortable living room, carpet floors, bright kitchen (range included), part basement area, Oil furnace. IDEAL for LISTING with DON MUNRO 386-3585 res. 477-1705.

—2901 QUADRA ST.
A no-step, 3-bedroom, stucco bungalow, in a very convenient location. Nice LR with FP, separate DR, large utility and storage area plus att. garage. Asking $23,500, easy terms if qualified. Leo Van Dyk, 386-3585, res. 479-6264. MLS.

LICENCED GROUP HOME
$24,500
Upgraded to city standards last year. This 5-bedroom, two-storey house is close to schools, shopping and transportation. The large living room has a fireplace, the dining room and kitchen are compatible to the numbers, that the house can hold. There is a 4-pce. bath, 3-pce. shower and a 2-sink washroom. To view call Neva Pennie, Victoria Realty Ltd., 386-3585.

BY OWNER, SIDNEY. OWNER transferred. Lived in for 1 month. Full basement, 2-bedroom bungalow. Wall-to-wall throughout. Price, $22,900. 656-3305.

250 HOUSES FOR SALE

DF Hanley Agencies Ltd.
3293 DOUGLAS ST.

OPEN HOUSE
965 Claremont Ave.
SEA VIEWS
Fantastic sea views from this quality home. 1,638 sq. ft. of gracious living that you could enjoy by Christmas. SEE AD IN FINANCIAL SECTION. Open for viewing Saturday 1:30 to 4:30. Asking $44,900. MLS. 385-7761 Scott Kendrew 385-6262.

ESTATE SALE
$16,000
This spotless, 2-bedroom, full basement home must be sold quickly. Situated in the Tillicum area on a well-cared-for lot. Immediate possession. Try $800 down. Hurry!! Call 385-7761 or 478-6476 and ask for
BILL CARNEGIE
The working man's realtor!

Cheap Accommodation
Everyone should have a home. So why not you? Don't continue to pay rents too high to bear when you could be gaining equity. This 2-bedroom home has ridiculously low taxes and all the conveniences. $15,000 is the FULL price ... just imagine!! To see this bargain, call now to 385-7761 or RES. 478-2255 and ask for JOHN WATERMAN. ML 2409.

SEA VIEW
Ebor Terrace
This VLA-built home is located on just under one acre of treed property. Roses, shrubs, veg. garden and a variety of fruit trees abound. This 9-yr.-old, ranch-style home has over 1,300 sq. ft. on the main floor. Cheery and bright—immaculate in condition. 2 or 3 bedrooms, large living room, room for formal dining PLUS finished den, rec room, study, guest bedroom and separate bathroom down. Zone-controlled, economical, hot water heat. Plaster finished throughout. Carport and dble car garage. Garden and tool shed and much, much more. Full price $38,700 with January possession. Will you be the lucky one? Call BOB HAGUE or CHUCK ANDREWS at 385-1761.

BRAND NEW
In City—$27,500
MOVE IN FOR CHRISTMAS Cook St. area. Well-built; 2 bedrooms on main floor with room for more in high basement. Cathedral entrance, lovely floor-to-ceiling brick fireplace in spacious LR, balcony off dining rm., eating area in Kit., HUGE MASTER BEDRM. Extra plumbing in basement. Drive-in garage is extra large. Low down payment possible.
MABEL CRACK
652-1412 res., 385-7761 24 hrs.

University Area
3 BEDROOMS
$33,400
Owners have been transferred and therefore must sell their 3-bedroom, split-level home with finished games room, den or 4th bedroom plus finished utility room. In excellent repair, this 8-year-old home has an existing 1st mtge. of approx. $11,000 outstanding at 6¼% with payments of $136 per month P.I.T. which will be paid in full in 1989.
Close to schools of all level and major shopping centres, this is a home you must see. MLS.
To view, call BILL KNOWLES 385-7761
WE TRADE HOMES!!

Central Saanich
3 BEDROOMS
$32,900
This most appealing split-level home is only 2½ years old and has been very artistically landscaped (incl. a patio at the rear). Exterior of home is finished in cedar wood and stucco. Inside — the shag carpeting and gleaming hardwood floors invite you in to admire the floor-to-ceiling, old brick fireplace. On you go — through the dining area to the efficiently arranged kitchen with its surprise pantry. In the upper level — you have 3 bedrooms and a 4-pce. bathrm. In the lower level there is more room to develop and has roughed-in plumbing. Houses in this lovely area and in this price bracket are hard to find — so don't miss out on this one! Call now.
HILARY STEWARDSON
385-7761 Anytime, 598-4172

Call me for more details on the following: (MLS)

BRENTWOOD
3 bedrooms — well renovated and newly stuccoed.
$31,500

HIGH QUADRA
Karen Cres.
3 bedrooms
NOW ONLY $32,900

10-MILE POINT
1 acre — unique home, 4 bedrooms.
$65,000

FAIRFIELD
Character home plus income. 6 bedrooms plus.
$49,500

HILARY STEWARDSON
385-7761 Anytime. 598-4172

SIDNEY
½ ACRE — 4 BR
Future subdivision makes this an ideal holding property for a larger family.
Completely finished lower level consists of large "L" shaped games room (big enough for billiard table), and 3-pce. bathroom, 2 bedrooms with built-in desks plus a sewing area for Mom.
Upstairs we have a large "L" shaped living-dining room, compact work-saver kitchen, 2 bedrooms and a bathroom. A large sundeck is finished with indoor-outdoor carpeting giving a southern exposure
Asking price is $33,900 with terms arranged. MLS.
To view, call BILL KNOWLES at 385-7761.

JACK MEARS
OAK BAY REALTY LTD.
2194 OAK BAY AVE
201/727 JOHNSON ST.
"The Professional People"

GOTTA GO!!
Owner says SELL!! Price slashed from $42,000 to $39,900. Name your own terms !Lovely spacious home in 10 mile point area. Beach access across the street. Next to a park! 2 fireplaces, 5 bedrooms, kitchen with utility room off, separate dining room, full length sun deck with sea views. To view this great value call: GORDON B. MacDONALD at 386-2291.

New Homes

In the popular GORDON HEAD area at San Juan and Penhurst. Some under construction, others ready to start. Pick your floor plan and your price. Call 384-8126 MR. GREENE 385-0795 PEMBERTON, HOLMES LTD.

250 HOUSES FOR SALE

HENDERSON REALTY

WE BUY, SELL AND TRADE
385-9741 ANYTIME

OPEN HOUSE
6661 TAMANY OFF KEATING
SAT., 1:30-4:30
High and wide views of the Gulf Islands to Mt. Baker from this 3-bedroom, 1630 sq. ft. executive home located on spacious 66 acre lot on quiet, no-through street. Priced right at $39,900. ML No. 2738.
JACK MOEN 385-9741

$16,900
OPEN HOUSE
SAT., 1:30-4:30
1240 OAKMOUNT
OFF MAPLEWOOD
You can afford this dandy 2-bedroom full bsmt. home located in this lovely area — Separate garage and a nice level lot.
385-9741 STAN TRONT 477-2829

LARGE FAMILY HOME

250 HOUSES FOR SALE

Bayshore realty ltd.
512 fort st. 388-6424

SEASON'S GREETINGS

MAY PEACE BE YOUR GIFT AT CHRISTMAS AND YOUR TREASURE IN THE COMING YEAR.

RUDOLPH

Leads the way to this beautiful valley view home. 3 bedroom, ensuite, living and dining room, cheery fireplace, wall to wall carpeting throughout. Full basement with roughed-in rec. room and bath. Located on 1-3 an acre. Corner lot on Rudolph Road. Offered at $35,900. M.L.S. Call:
WILF COTTON RES. 479-3876
SERVICE BEFORE AND AFTER THE SALE

DANCER

Is flying to reach this 1 acre wooded wonderland before Christmas. Giant fir trees and forest surround a cleared building site. Percolation test is satisfactory. Well water and mun. water is available. Located in picturesque Deep Cove. Offered at $12,900. M.L.S. Call:
WILF COTTON (RES. 479-3876)
SERVICE BEFORE AND AFTER THE SALE

438 QUEEN ANNE HEIGHTS GONZALES HILL AREA $65,000

Situated on a quiet cul-de-sac this one owner home contains approx. 1,800 sq. ft. of gracious living on main floor plus large recreation room with wet bar. Spacious living room, separate dining room, den with F.P.; Master B.R. has 4-pce. bath en suite, large guest B.R. and 3-pce. bath; lower level has 1 B.R. and 2-pce. bath. All this on a beautifully landscaped 1-3 acre. For appointment to view call: MLS 2603.
MURRAY BLANNIN (Res. 598-2200)

METCHOSIN ARCHITECT DESIGNED AND UNIQUE

Attention young moderns! Open post and beam with wood decking. Expansive wall to wall broadloom, combination dining room and family room, beautiful kitchen with Grand Bolero cabinets and bar, vinyl wallpaper, cork and amber accents. Three patio doors lead to sundeck or barbecue area. Floor to ceiling fireplace in separated livingroom. Three bedrooms. Space for further development in lower area. $34,900 M.L.S.
BRENT D. EWING (Res. 658-5661)

SIDNEY EXECUTIVE $37,500

Long low rancher set well back from road on .38 acre landscaped lot. Large living room with fireplace, large recreation room with fireplace, two bathrooms, four bedrooms, drive-in garage. A quality home offering privacy but also close to all activities. A new MLS.
BRENT D. EWING (Res. 658-5661)

COLWOOD LAKE ESTATES

Like walking to the golf course? Like to commence Dec. 1? Like 6¼% financing? New on the market but special circumstances permit immediate possession. Split level design, shake roof, sunken living room with bay window, three bedrooms plus a tiny fourth and a handyman could easily complete the existing basement development.
BRENT D. EWING (Res. 658-5661)

GORDON HEAD $33,900

Immaculate post and beam split level built for present owners in 1963. Built-in oven, range and dishwasher. Master bedroom is 22.6 feet long! Comfortable living room with floor to ceiling glass and fireplace. Basement area features include recreation room, darkroom (or bedroom), bathroom and combination laundry and workshop. Close to schools, transportation and shopping. Some 6¼% financing. Move before Christmas! MLS.
BRENT D. EWING (Res. 658-5661)

GOOD FINANCING

—$1500 down
—2 bedrooms plus den
—full basement
—close to shop and transportation
—on Foul Bay Road
—asking $22,500
BARRY BOWES (RES. 383-1540)

HEY LOOK ME OVER

Ideal starter or retiring home situated on a quiet crescent in High Quadra. Lovely living room, with fireplace, 2 good sized bedrooms with double closets. Large kitchen with dining area, automatic oil heat and attached garage. Low down payment possible. Asking price $21,900. To view please call
MRS. BRITT (RES. 592-2360)

A. E. LePAGE
BOULTBEE
SWEET
LTD.
Realtor
Hillside Shopping Centre
386-1341

1100 sq. ft. EXPANDABLE HSE.
120'x134' SUBDIVIDABLE LOT
ON SEWER — $32,500
HOUSE ONLY — $24,500!!
Yes, you can split out a 64x120 lot and even apply for duplex zoning (this is not a guarantee of zoning). House is well built, with huge kitchen looking over valley to observatory. Most comfortable living room with huge picture windows, making it bright even on rainy days. Has heatalator type fireplace. Third bedroom can even be added on easily. Part basement with OOM heat. I have a buyers for spare lot so if a young or retired couple want house only try as low as $25,000 with CMHC $22,000 mortgage. This won't last!! in Marigold area.
F. WILLS 386-1341

CADBORO BAY
IMMACULATE — $37,900
4 BDRMS — 75x150 LOT
PARKLIKE GROUNDS
This is a beautiful, beautiful home. So close to all schools, UVic park and beach. Just think 1587 sq. ft. on main floor with hardwood throughout. 14x17 living room, 10x12 dining room opening to covered sundeck. 12x15 kitchen with corner windows and custom nook. 4 bedrooms and 2 large bathrooms all on one floor!!
Downstairs is cozily finished with 12x25 den or 5th bedroom, utility room, 12x15 rec. room with new shag carpet, plus a secret room for gun collectors!! Back grounds are so lovely and private. A very expensive home to replace. Can be purchased with as low as $7,500 down to a qualified buyer. On a quiet one block long road, just up from park.
FRANK WILLS. 386-1341

$20,900
ONE MILE TO TOWN!!
DIVORCEES — NO PROBLEM!!
If you have trouble buying as you can't qualify for a mortgage, no matter! Just get $1,000 down from a friend and away we go. Older 2 bedroom home with little self-contained bedroom, living room, kitchenette and 2 piece bathroom area in basement! Up-dated wiring, plumbing and furnace. Hurry. It won't last. On quiet street. Oh yes, just $1,000 down and $200 per month. But don't forget you can keep your Mom or Dad with you here.
FRANK WILLS 386-1341

CADBORO BAY
FAMILY ROOM
Custom built for the executive in mind, this 2-storey 3 bedroom plus den home has rich broadloom, exotic panelling, 14x18 master bedroom with nursery off, 2½ baths, 2 cement patios with 3 sets of glass sliding door walkouts, double garage and much more. Priced at $49,900. For more information please call:
B. T. JOHNSON W. T. MICHAELS
386-1341
24-hour service

250 HOUSES FOR SALE

Island Pacific Realty
3200 QUADRA

OPEN HOUSE
SAT. 1:30-4:00
1316 RUDLIN
Downtown, 2-bedroom home, good holding property. Only $13,500.
HAZEL CAMPBELL, 382-8956.

OPEN HOUSE
51 OSWEGO
SAT. 1:30-4:00
$13,900
3 bedroom, renovated. ½ block off Dallas. STANE JOHNSON, 388-6231 anytime.

ROYAL OAK

Must be sold. 14 yrs. new, 3-bedroom, 1.04 acres with potential subdivision Call LARRY QUAGLIOTTI, 479-6609 or 388-6231.

CORDOVA BAY RIDGE

—GORGEOUS SEA VIEWS
—COMPLETELY SECLUDED
—ONE-THIRD ACRE
—BRICK CONSTRUCTION
—150 SQ. FT. MAIN FLOOR
Top quality, Medallion home with many special features. Covered parking for four vehicles and enough space in basement for an in-law suite. Asking $42,000. Call ANNE DUGGAN, 388-6231 or 385-2064.

RANCH STYLE HOME
Lovely 4 bedroom home, 1650 sq. ft. on the main floor. Situated on ¼ of an acre. Full price only $33,900. Try your trade. FREDDY STARKE, 388-6231.

STRAWBERRY VALE

Nine-yr.-old full basement bungalow on 80 ft. lot. Three bedrooms, good sized L.R. and D.R. with new shag W-W carpet. 12x24 recreation room with bar, carport, nice shrubs and landscaping. Extra parking. Situated on a rural no-through road. Perfect for the growing family. Asking $28,900. New exclusive. BEN GREIG 388-6231 or 658-8845.

3 MILES FROM CITY CENTRE

Asking $24,900 with excellent terms and low down payment, 15 yr. old, 3 bedrooms and full basement bungalow. Nicely landscaped lot. Drive-in garage. Large L.R. with fireplace. Hardwood floors throughout. New exclusive listing so quickly call IRENE DALZIEL 388-6231 or 384-8692.

FORT-RICHMOND $22,900

Older style, 3-bedroom home with small garage and full basement in central location near stores, school and hospital. Comfortable living room with FP, extra large separate dining room featuring beamed ceiling and built-in buffet. Eating area in kitchen. 100 amp wiring. Good furnace and plumbing. Fully fenced lot. To view this excellent property, call 388-6231 anytime.
ANNE DUGGAN

CEDAR HILL ROAD
Older 6 room house in very good condition. Modernized throughout but still very "homey". 4 bedrooms, large living room, cab. elect. kitchen. OOM heat. One-third acre of garden land with fruit trees. $22,500. Call 479-5868.
MRS. W. McKEAGE

ESQUIMALT (NADEN)

2 or 3 bedroom cottage, automatic oil furnace, good plumbing, wiring and roof, stucco exterior. Asking $16,900 with reasonable down payment. IRENE DALZIEL 388-6231 or 384-8692.

OFF ESQUIMALT ROAD
$15,900
Try your down payment on this older solid well built 2 bedroom home on a large lot and with a separate garage. Stucco exterior, new roof, all fenced. Quickly call IRENE DALZIEL, 388-6231 or 384-8692.

HANDYMAN'S SPECIAL $13,900

Some renovation done and lots to finish. 1 or 2 bedrooms. New 4-Pce. bath. High, central location.
BEN GREIG, 388-6231 or 658-8845

NEWSTEAD REALTY LTD.
JUNCTION CENTRE
1637 FORT STREET 382-8117

OPEN HOUSE
9600 2ND STR.
Off Lochside Rd. on Ocean Ave.
SIDNEY
SAT.-MON. 1:30-4:30
Come out and see this Sidney Rancher with its expensive waterview. Featuring 1,280 sq. ft. of wall-to-wall charm, plus studio or hobby room. Priced to sell at $30,900 and this includes fridge, stove, washer and dryer, and drapes. COME IN! IT'S SURPRISING!
382-8117 or 592-2171
MRS. V. ROBERTS
NEWSTEAD REALTY LTD.

NEW HOME
$32,000 — $32,000
Wall-to-wall shag in this three bedrooms with two-piece off master. Large bay window in living room, giving some sea view. Most modern kitchen with eating area, plus glass sliding door to patio. Double carport. To view call
BEN PARENT
382-8117 or 598-3641
NEWSTEAD REALTY LTD.

WATERFRONT

On Florence Lake, 2-3 acre, Two-bedroom home plus one in full basement. Large living room overlooking lake. Raised-hearth fireplace — all rooms are finished in natural wood. Two car garage. Priced at $30,000. TO VIEW CALL BEN PARENT,
382-8117 or 598-3641
NEWSTEAD REALTY LTD.

METCHOSIN
THIS ABOVE ALL
An as new quality built home that has absolutely everything the discriminating homeowner could ask for. The appointments are many but here are a few:—
1—Long and low 3 B.R. ranch style.
2—Large L.R. sep. D.R., all wall-to-wall.
3—Feature corner fireplace, double glass doors to enclosed patio.
4—Heavy hand split shake roof, stucco and siding exterior.
5—Complete privacy, steel posted enclosed fence, lovely garden.
6—Huge blacktop parking turnarounds, boats, trailers, etc.
7—Double carport, beautiful shrubs and trees.
8—Flexible financing.

FULL PRICE $34,000
See this lovely home with me. Call Ron Sedger at 382-8117 or 479-3673 anytime.
NEWSTEAD REALTY LTD.

MOUNT DOUGLAS AREA
Only 8 years old, this charming Open Beam home features living area from ground level entrance. Large living room and dining room. Carpeted over oak floors. Modern kitchen 3 lovely bedrooms on split level. Lower level features large rec room, laundry and work area. Ample space for extra vehicles. Asking $32,500.
MARY JAMES
382-8117 or 477-5618
NEWSTEAD REALTY LTD.

NEW LISTING
PERFECT FAMILY HOME
RICHMOND—ROCKLAND.
This lovely older character home has 3 bedrooms, 2 baths, living room with wall to wall, separate dining-room, two fireplaces, den, super kitchen, with washer-dryer off. Full basement, modern furnace, wiring and copper plumbing. At the realistic price of $29,900 this should sell quickly. To view call J. B. YOUNG, 598-1818 or 383-4124 anytime.
Park Pacific Investments

IMMEDIATE POSSESSION
2-bedroom home on ½ acre lake front, Victoria, $33,500. Cash to mortgage of $22,500 Private. Call 748-8175 between 9 a.m. and 5 p.m.

250 HOUSES FOR SALE

SSC
SWINERTON, STEWART CLARK LTD.
1318 BLANSHARD 385-2481

IMMACULATE STUCCO BUNGALOW

2-3 BEDROOMS
FULL BASEMENT
FRESH ON THE MARKET, JUST 1½ MILES FROM TOWN IN THE SPENCER CASTLE AREA FEATURING: COSY LIVING ROOM WITH OAK FLOORS . . . BRIGHT MODERN ELECTRIC KITCHEN WITH DINING AREA . . . 3-PCE. BATHROOM . . . AUTO OIL HEAT . . . WIRED DRIER . . . FULL PRICE $23,500

FAIRFIELD NEAR THE SEA

3-4 BEDROOMS
$25,900
IDEAL STUCCO FAMILY RESIDENCE, LOCATED ON A LOVELY LOT WITH ORNAMENTAL FISHPOOL AND GREENHOUSE. LARGE COSY LIVING ROOM, ELECTRIC KITCHEN WITH DINING AREA, SPARKLING 4-PIECE BATHROOM, FULL BASEMENT, AUTO OIL HEAT, SEPARATE GARAGE.
D. JAMES 385-2481

SPACIOUS UPLANDS HOME

Built for present owner and designed for family accommodation combined with entertaining convenience and a measure of privacy for everyone, with 2700 sq. ft. of effective living area, W-W carpeted 25x14 den—main floor with a most convenient and functional electric kitchen, utility and guest washroom, open stairway to 2 full bathrooms, 4 carpeted bdrms. that average 15x15 en suite with study, full bathroom and sundeck with a glimpse of the sea. 3 fireplaces and many extras. High ceiling basement has 40x15 playroom. Workshop, space for another bedroom and storage area. Double carport and parking for several cars. Grounds completely fenced mostly in natural state. Entrance to large patio from den. Terms and early possession. Exclusive at $75,000.

UPLANDS A UNIQUE OFFERING

Over 5000 sq. ft. under one roof with no steps. Including heated swimming pool with access from Master Bedroom, family room and patios. 4 or 5 bedrooms, triple plumbing. Hobby rooms, adequate storage, absolute seclusion. Designed for the leisurely way of life with every convenience, completely automatic, adequate garaging and parking. A park-like setting. Asking $117,000. Please call Mr. Gustance 385-2481.

ETTEMA REALTY
1802 Cook 383-7115

VERSATILE HOME

2, 3 or 4 BEDROOMS
Can be used as 2-bedroom home with den and sewing room, or as a 2 bedroom home with in-law accommodation or as a 4-bedroom home. Take your pick. Modern rancher with large family room with sliding door to patio. Delightful property on Lansdowne. Call JOHN FRASER at 383-7115 or Res. 478-7361.

NO-STEP HOME

3 BEDROOMS
$17,900
Nice white stucco home with modern, spacious kitchen. Good size living room with fireplace. Good location. 900 square feet. Low taxes. Call J. ETTEMA anytime at 383-7115.

ROYAL OAK

NEW FAMILY HOME
WITH 2 ACRE SECLUSION
$49,000
Beautiful home in beautiful location. Living room with fireplace; dining room; breakfast room. 3 Bedrooms on the main floor all with sliding doors to wrap-around patio. Large sundeck from dining room. Fully developed basement with walk-in sauna, 2 bedrooms, large family room and office. Only 15 minutes driving from City Centre. Call J. ETTEMA anytime at 383-7115. MLS. 2767.

SOUTH OAK BAY

IMMACULATE FAMILY HOME
WITH SUPERB SEAVIEW
$49,500
Gracious living room with fireplace and a beautiful large dining room both with ocean view. 4 spacious bedrooms. Modern kitchen with double stainless steel sinks, built-in oven and counter-top range. Spacious separate breakfast room. Den with fireplace. Full high basement with brand new oil furnace. 2 bathrooms plus extra toilet in basement. Large secluded grounds with separate garage and extra parking for boat and trailer. Phone J. ETTEMA anytime at 383-7115. MLS. 2696.

METCHOSIN

CHOICE WATERFRONT
PROTECTED MOORAGE
FAMILY HOME
$69,000
5 Bedrooms, 4 bathrooms, 3 fireplaces . . . Guest-size dining room and den . . . Majestic panorama from living room . . . Full basement with enormous recreation room. Double garage. Boathouse and workshop. Over ¾ acres of land with 130' of waterfront with beautiful beach and BOAT RAMP. Phone J. ETTEMA at 383-7115 anytime.

D. F. Hanley Agencies Ltd.
2021 SHAKESPEARE STREET
388-4294

NOW VACANT!
4 BEDROOMS
BRENTWOOD
$36,900
MOVE IN FOR CHRISTMAS!
Large living room with floor-to-ceiling fireplace and wall-to-wall shag carpet. Spacious bright kitchen with eating area with built-in dishwasher, next to semi-formal dining room. Four-Pce. main bathroom plus four-Pce. bath off master bedroom. Built-in desks in children's bedrooms plus large closets. Roughed-in Rec. room in basement, oil heat, oil fired hot water, all situated in the country on ½ acre. Financing already arranged. Call for more details today.
FRED G. CARVER
388-4294 598-2581

FAMILY MAN
DO YOU NEED?
A home with 2 good bedrooms, living room with F.P., oak floors, 4-Pce. bath, Lge. kitchen with eating area. The basement offers W-D facilities, workshop area and possible future development. All this for only $22,900. To view call:
LORNE D. BARR
388-4294 382-3826

IF YOU'RE LOOKING
for a working man's special, call quickly to see this spacious 2 bedroom, full basement charmer. Floor to ceiling rock fireplace in large livingroom. Hardwood Floors. Dining off large kitchen. Close to all amenities. Only $24,900.
388-4294 TONI CANNON 598-4631

BRENTWOOD
Very spacious, 4 bedrooms, all richly panelled, as new, built by a master craftsman, sylvan setting. Immediate occupancy. 385-5911.

METCHOSIN DISTRICT. 4720 Marriage Rd. New 2-bedroom house, no basement. Hot water heating, attached garage, on 2½ acres. Phone 479-6812.

250 HOUSES FOR SALE

WHITTOME'S
ROYAL OAK BRANCH
4520 West Saanich Rd. 479-1667

OPEN HOUSE

3405 Cedar Hill Rd.
Sat., 1 - 4
Come and inspect this well-built — sparkling clean — spacious home — 2 large bdrms. on main — Big living room with fireplace — Ample space in sep. dining room — Bright roomy kitchen. Full high bsmt has 3rd bdrm — toilet and shower plus in-law accommodation. Large lot—Handy to schools—golf course—bus Priced well at $27,900.
479-1667 Lillian Hendy
386-1234 Brian Brown 479-1667

OPEN HOUSE SAT. 1:30 - 4:30

8521 BEXLEY TERRACE — OFF AMITY DRIVE
SPACIOUS 4 BEDROOMS
AMID NATIVE FIR TREES
1¼ acres and over 1900 sq. ft. of living area, large bedrooms, 20 ft. living rm., carpeting and extensive panelling, developed basement, 1½ baths and for the gardener there is a large heated greenhouse and loads of parking space. Priced at $37,500. TED CHARTRES in attendance.
479-1667 385-5508

OPEN HOUSE 3326 PAINTER ROAD SAT. 1 TO 4 P.M.

See this three-bedroom home on a king sized lot. Immediate possession. Close to schools and shops. Asking only $25,000. For prior viewing call DON ANDERSON. 479-1667.

TAKE YOUR CHOICE

3-BR. CONDOMINIUM, $20,900.
3-BR., COLWOOD, $25,000.
5-BR, LANGFORD, $23,950.
2-BR., PLUS BASEMENT SUITE $27,900.
3-BR., PLUS BASEMENT SUITE, $29,500.
4-BR. DEVELOPED BASEMENT, $32,500.
5-BR DEVELOPED BASEMENT, $35,500
5-BR., HOBBY FARM, 1¼ ACRE, $37,500.
479-1667 DON ROURKE 479-6730

4 BEDROOMS RUMPUS ROOM AND BAR CHESTERLEA AREA

This LIKE NEW HOME in SPOTLESS condition, in this attractive, CLOSE-IN area, MUST BE SOLD NOW. LARGE GARDEN. Full Basement with DRIVE-IN Garage. Good financing can be arranged. To VIEW, Call
John Bishop, B.Sc.
479-1667 RES.: 656-2308

TUDOR STYLE LARGE TREED LOT 1 MILE TO SIDNEY

An attractive, Well-built home in a quiet area with Excellent homes. 3 Bedrms one floor 1½ Bathrooms, Living room w. Fireplace, Dining room, SPACIOUS Master bedroom with EN STE. Plumbing. FULL HIGH Basement with AMPLE room for development. Over 1200 Sq. Ft (Sewered). Price $28,500.
John Bishop, B.Sc.
479-1667 RES.: 656-2308

Lge. Luxury Homes Broadmead— Lands End $50,000 to $80,000 Worth Your Time To View! Call: John Bishop, B.Sc. Realtor, Appraiser

479-1667 RES. 656-2308

Lovely Old Doll Ideal Family Home Nr. Vic High Only $22,900

This fine older home was all "Dolled up" by the owner, a Building Contractor, There is a New Brick Fireplace, a Renovated kitchen, a Two-piece bathroom on the main floor, New Wiring, New copper Piping, Modern Oil Furnace, Gas Hot Water Tank. THREE bedrooms up with Bath and Toilet separate, Fenced Garden with Goldfish pond.
John Bishop, B.Sc.
479-1667 Res. 656-2308
J. H. Whittome and Co. Ltd.
Royal Oak Branch

CITY TRUST
383-4141

A LITTLE LAND A LOT OF LIVING

$18,500
Bright little cottage nestled on a high wooded slope. Offering two large bedrooms, comfortable living room, sea glimpses and seclusion. The wooded lot is ½ of an acre and on municipal water, Net Taxes of only one dollar per year plus attractive financing make this little home an excellent investment in better living. Kemp Lake Road, Sooke area. Call now and spend Christmas on your own land!
383-4141 Will Sheppard Anytime
City Trust

SIDNEY SOUTH

Near sea, in good residential area, 14 miles from Victoria. 5 minutes from shopping plaza, golf clubs and marinas. Have all conveniences of urban life without the hustle bustle of city life. This immaculate 3-bedroom, stucco home, stone trim, 2 fireplaces, carport, on lot 75'x150' professionally landscaped, can be yours for Christmas '72, to enjoy for many years. Its beauty, comfort and high grade construction must be seen to be appreciated. Asking $34,900. Call 656-4620 for particulars. Owner. No realtors.

OPEN SATURDAY 1:30 to 4:30

Almost new 2 bedroom home at 970 Terlane Ave. (Off Jacklin by the high school). Wall to wall shag feature wall and R. H. fireplace, extra bedroom down, sundeck, carport, extra parking for boat and trailer. Landscaped lot. See it. (MLS).
Asking $26,500
Call DEAN ELLIOTT
386-7521 383-7339
Boorman Investmen Co. Ltd., 1111 Government St.

VERY LARGE LOT
CITY
An older property of 2 bedrooms plus 1 up — basement. Good sized living room with fireplace. On sewer. Needs renovation. $25,500. LEE FORBES, 385-1431 or 382-3541 anytime. Quadra Realty Ltd. MLS 2794.

250 HOUSES FOR SALE

A. BERNARD and CO. LTD.
655 FORT ST. 384-9335

CORDOVA BAY ONE ACRE

Attractive 1150 sq. ft. stucco bungalow situated on 1 ACRE of park-like grounds, offering privacy and seclusion, plus SWIMMING POOL, large living room with fireplace, dining area, spacious kitchen with good size eating area, 2 large bedrooms, 4-pce. bathroom and separate laundry room on main level. Extra bedroom 28x13 REC. ROOM, workshop and storage on lower level. Separate garage, plus large paved area for additional cars, boat or trailer. Attractive financing available, and should qualify for VLA. Sale is urgent as present owners have bought. (ML). REDUCED FOR QUICK SALE TO $37,900
Wil Wilson, 384-9335; 477-4328 Res.
Mr. Belcher, 384-9335; 382-2848 res.

OVERLOOKING CADBORO BAY

Unsurpassed sea view from this executive home which is located in an area of outstanding homes, near schools, UVIC and transportation.
Main floor features large living room with fireplace, guest-size dining room, bright cabinet kitchen. All have magnificent views over the Bay. There are 4 bedrooms, or 3 and den. Master has en suite plumbing and large walk-in closet. Hardwood floors throughout main level.
Lower level features outstanding rec. room, with large brick fireplace. Lots of storage space. Large sundeck, double carport and nicely landscaped lot.
This is the first time on the market for this truly outstanding home. Let me show it to you.
$59,500
Wil Wilson 384-9335; 477-4328

FAIRFIELD DUPLEX OR 3-BR. FAMILY HOME

This duplex with 2 spacious 1-bedroom suites could be converted into a good family home. Good part of Fairfield. Take your choice. 8½% agreement for sale can be assumed.
$24,000
John Todd 384-9335, 385-7838 res.

OPEN HOUSE 637 BEACH DRIVE SAT. 1:30-4:30

GLORIOUS SEA AND MOUNTAIN VIEWS.
3 OR 4 BEDROOMS
LARGE RECREATION ROOM
SUN BALCONY
HOT WATER HEATING
2½ BATHROOMS
Immediate possession available. Worth an early inspection at
$53,500
DON ROBERTSON
385-9765
Charman Pacific Realty Ltd.

NEW HOMES OPEN HOUSE $29,900

SAT. 1-4 P.M.
GORDON HEAD
1799 Forest Rd.
(Off end of Blair)
3 bedrooms, full basement, built-in dishwasher, W-W shag carpeting, sundeck, carport.
Bill Nesbitt 383-5677
Mike Ruddy 656-4089
383-4124
Park Pac. Inv.

COLWOOD
Only 2 Houses Left For Christmas
3 Bedrooms, full basements, sundecks, and carports — fireplaces, W-W carpets, 1 with en suite bath
Priced from $28,600 with $2900 down — P.I.T. is $230
We also have more houses under construction overlooking the Colwood Golf Course.
RIDLEY BROS. DEVELOPMENT CO. LTD.
478-1721 478-2944

OPEN HOUSE
SUNDAY 1-5 P.M.
1907 High Park
1 block off Gordon Head Road, off San Juan, off Hillcrest. 25' Master bedroom plus 2½ bathrooms. Family room with fireplace plus separate den plus 2 more bedrooms plus living room with fireplace and dining room plus lovely keyhole crescent location. Walking or biking distance to University. 1 long block to bus and schools. Many extras not mentioned!! Truly executive area. Special Contractors' close-out sale at $39,900.

TOWN AND COUNTRY REALTY
3617 DOUGLAS STREET
382-7276

$32,500 — 3 to 5 BEDRMS.
Beautiful, 6-Yr.-old home, 2-vanity Bthrms., living and dining Rms. in-line, (29') modern kitchen, Rec. Rm., in basement, Carport, 2 sundecks, lots of parking, Nr. schools. To view call:
VERA FRIEDRICH,
386-8321, 386-2911, 598-2610
Homefinders Wall and Redekop Realty Ltd.

DIRECT FROM BUILDER
$34,900
Brand new 3-bedrm, 2-bathrm home. Quiet street, Lake Hill area. Sunken, open-beam, cathedral ceiling living room, just one of many, many unique quality features. A must see! Immediate occupancy. Trade-ins considered. Call 477-4197.

UNIVERSITY AREA
2029 Cedar Hill Cross Road
Direct From Builder
New 3-bedroom bungalow. W. to W. carpet, ensuite plumbing, double carport, shake roof. $43,900. Call Charles Morris anytime — 384-4224; of Reeson and Pinch Homes — Builders and Developers.

SIDNEY
2 and 3 bedroom homes in an all new area — On sewer. Located on Ardwell Ave. and adjacent area. From $24,100. Look for our signs and prices in front windows. From Victoria turn off Pat Bay Highway at McDonald Park Road and right on Ardwell. Call me anytime — Charles Morris, 384-4224; of Reeson and Pinch Homes — Builders and Developers.

PRIVATE
A large 7-room, 2-storey completely renovated family home, James Bay. Close to all services. All rooms are bright and large. Fireplace, modern kitchen and 4-piece bath plus second upstairs. Private drive. Garage, full basement. $21,500. 384-9093.

JUBILEE AREA

Large family home — 5 bedrooms or duplex. Reasonably priced at $22,900. Call C. Craik or B. LeDuc at 386-1214 or 658-8655.
M. P. Tellier Securities Ltd.

WATERFRONT PROPERTY
Sooke for sale by owner. Good revenue. No agents. $20,500. 592-1988.

OAK BAY, 2 BEDROOMS, BASEment. Seaview. $29,500. 592-0560.

250 HOUSES FOR SALE

JACK MEARS
OAK BAY REALTY LTD.
2194 OAK BAY AVE.
"The Professional People"

V.L.A. MT. NEWTON
New 1,200 sq. ft. on 100x205 lot. Trees and seclusion. Sitting room, fireplace, dining room, large kitchen with eating area, 3 bedrooms, 1½ baths. Full, high cement basement, on grade level, rough-in for extra bath. Double carport, sundeck over. Asking $34,900. DIBDIN RIVIERE 598-3321 or 598-4463.

NEW LISTING
WINDSOR PARK AREA
You will be pleasantly surprised when you inspect this tastefully redecorated (from floor to ceiling) South Oak Bay bungalow. Located 3 blocks from the ocean front. This spectacular 2 bedroom home has a 16x13½ living room with fireplace. Separate dining room, large daylight kitchen featuring sliding glass doors leading to a 27' sundeck. Secluded carport plus additional parking area. Immediate occupancy if desired. Priced to sell at $29,100. Trades welcome. Please phone JIM AMES at 598-3321 or 385-5088.

SHELBOURNE-UNIVERSITY DISTRICT
This one-bedroom, no basement, bungalow has an attractive glassed-in porch. Previous owner advised that the baseboard electric heating system was inexpensive. The well-landscaped lot, 60x110 consists of a high fenced area at the rear, full of fruit trees. Bus service 1½ blocks away and shopping 2 blocks. The low taxes make this bungalow an excellent buy at $19,300. Phone JIM AMES at 598-3321 or 385-5088.

NEAR UNIVERSITY
$31,900. Immaculate modern home only 4 years old. Over 1600 sq. ft. of spaciousness consisting of 3 bedrooms plus, living and dining room, newly decorated throughout. Well cared for lot. Drive-in garage. Excellent financing. For further details please call JOHN BARNES at 598-3321. MLS

National Trust
SINCE 1898
HILLSIDE SHOPPING CENTRE

NOT FOR EVERYONE

To be content with this fine property you would have to appreciate the seclusion offered by the 1.3 acre lot and its unique high setting overlooking Victoria. You would have to feel the warmth offered by the comfortable no-step 2 BR home. You would have to enjoy the large windows in the living room and dining room that overlook the patio. Take the opportunity of viewing it with me and decide if it's for you. Priced at $43,500.
BOB HUGHES
386-2961 592-6453

DOWNTOWN
1280 DOUGLAS

PANORAMIC VIEW

Four-bedroom luxury home featuring a flowing living room with stone fireplace, dining room and deluxe kitchen. Master ensuite. Rec room with fireplace. All wall-to-wall. D.I. garage and carport. Be sure and see this one. Asking only $47,900. MLS.
I. G. LIDSTONE
388-5451 (24 Hrs.)
Res. 477-6450

RITHET'S
for
Real Estate
Insurance
Appraisals

GORDON HEAD "SECLUSION"

3-bedroom home. Full cement basement. Panelled interior. Sundeck etc., plus a 1200 sq. ft. workshop. Situated on approximately ¾-acre lot well back from the road with trees offering seclusion. Close to all amenities. Asking $31,500. Call E. WILKINSON or OLIVER DOUGLAS at 382-4251.

CENTRAL SAANICH

1 acre view property with income. 1500 sq. ft. with bright basement. Sep. dining room. 20' L-room. Double plumbing fully insulated plaster and interior. Compact dinette kitchen. Polished oak floors. Hot water heat. Double garage. Heated greenhouse for dad. Basement planned for in-law suite of 1000 sq. ft. Call Edw. Clark, 598-3285, 382-4251.

RICHMOND-JUBILEE
YOUR OPPORTUNITY
ONLY $15,900
Not often do we have such a well-kept property at a price and location as this older 2-bedroom bungalow with full basement. Includes newer type automatic oil furnace and water heater, nice room sizes, close to stores, schools and bus line, yet away from the busy streets. Price includes fridge, stove, drapes, and carpets. Terms available. Hurry and call
C. A. CLIFF ANDERSON
PEMBERTON, HOLMES LTD.
477-3994 or 384-8126

SIDNEY
DIRECT FROM BUILDER
Open house Sat. and Sun. 1-4, ready to move in, Brethour Parkway. Wall to wall carpet, carport and patio, 3 bedroom, full basement, fireplace, roughed-in plumbing in basement, low taxes, 1 year guarantee, price $24,950. Split level from $26,900. From Victoria, turn left off Pat Bay Highway onto McTavish and right on Canora Rd., go 7 blocks to Brethour Parkway, call Mike 656-4066, or Victor 656-4003 anytime.

COZY COUNTRY COTTAGE

Spotless 3-bedroom home with good-sized L.R., large kitchen, basement and D.I. garage. Large 65x260 lot. Many fruit trees and extra building suitable for workshop. On transport in lovely area of Central Saanich. Try your offer on asking price of $25,500. MLS 2609.
JOAN HOPPER
City Brokerage Ltd., 386-3547

GORDON HEAD
By owner, 1904 San Rafael Cres. 3 years old, 3 bedrooms, master ensuite, wall-to-wall shag living room, dining room and hall. Roughed in bath downstairs. Sundeck and carport, fully landscaped, fruit trees, shrubs etc. Walking distance to schools from kindergarten to Uvic. 477-5144.

TASTEFULLY REMODELLED, 2 bedrooms, with 2 rooms in warm basement, new coloured 4-piece bathroom, new cabinets, new stucco, new roof, lovely new wall-to-wall carpets throughout. Minutes from schools, stores, recreation. $21,500. 478-3384.

REAL ESTATE APPRAISALS
anywhere on Vancouver Island
P. G. Jackson Limited
750 Fort Street 388-9102

250 HOUSES FOR SALE

SINCE 1887
Pemberton Holmes Ltd.
1002 Government St. 384-8126

OPEN
FOR YOUR VIEWING PLEASURE
2-6 P.M. SAT.
3365 WILLOWDALE
(WISHART TO CAIRDALE TO WILLOWDALE)
This beautifully built 3-BR full basement home offers ensuite plumbing, quality carpets thru-out, shake roof, drive-in garage and full landscaping. Offered at only $29,900 this has to be the best buy in Colwood. View with
LARRY M. BROOKS
384-8126 478-2918

OPEN HOUSE
SAT. 1:30 TO 4:30
2073 PAULS TERRACE
A one-year-old 3-bedroom home with sea, mountain and island views. Large sundeck, double carport, fully developed basement, 2 fireplaces, easy financing, etc. Now only $49,900.
384-8126 JIM WEST 382-1145

IMMEDIATE POSSESSION
BRAND NEW
OPEN TO VIEW
SAT. 1 to 4
WANT TO BE SETTLED BY CHRISTMAS, then view this new 3-bedroom home located just 2 minutes from city centre. There is wall to wall shag throughout, with a decor both gracious and attractive. The full high basement is just waiting the additional development of bedrooms, family room or both. Realistically priced at $27,500. This home will surely sell quickly so act now.
2936 QU'APPELLE ST.
For further information please call 384-8126 JACK COLWELL 385-3018

OPEN SAT. 2-4:30
SUPER SEAVIEW
—Brand new
—3-BR, 1½ baths
—1-3 acre lot
—Large kitchen
—Construction quality you seldom see today
2421 MEADOWLAND (Off Tanner)
$38,750
384-8126 R. I. MURPHY 479-8089

1866 SAN JUAN
WILL BE
OPEN FOR INSPECTION
ON
SATURDAY, DEC. 2
2-4 P.M.
COME AND SEE
This attractive BRAND NEW, split-level home almost ready for occupancy. You are still in time to choose your floor covering. Terrific value at $34,900. Let's also talk TRADE. Call 384-8126, Mr. Greene, 385-0795.

ROCKLAND
OPEN HOUSE
SAT. 2-4:30
This new listing is located at 930 JOAN CRESCENT (just off Rockland Ave.). Custom-built with interior and exterior in rockwork and cedar. 4 bedrm., 1½ baths, family room and beautifully secluded patio and garden. Indirect lighting in all rooms. For prior viewing of this fine home listed at $34,900, call
384-8126 J. F. COLWELL 592-9828

526 ADMIRALS RD.
A SOUND INVESTMENT
AT $19,500
This 2-BR family home strategically located on a 7,425 sq. ft. lot in a COMMERCIAL/MULTI ZONED area represents an excellent investment for the future, while presently providing either a steady rental income or good family accommodation. For further information please call
384-8126 JACK COLWELL 385-3018

LAKE HILL EXCLUSIVE
3 BR FULL BASEMENT
$32,900
An excellent family home offering 1500 sq. ft. plus development in full basement A home of unique design in an excellent area. IT MUST BE SEEN. Agents welcome. Call
LARRY M. BROOKS
384-8126 478-2918

HIGH ON THE HILL
REDUCED TO $89,000
Trade up to the unsurpassed views of this architect designed three-bedroom home in Oak Bay. It is quality and outstanding design from the massive living room to the attractive family room. There are three bedrooms, three bathrooms and an ultra modern kitchen. Many extras such as intercom, thermopane windows, electrically operated garage doors, etc. For private viewing call:
JOHN F. COLWELL
384-8126 592-9828

SALE OR TRADE
GORDON HEAD
This brand new quality home MUST BE SOLD. It has over 1600 sq. ft. of beautifully finished interior and a huge basement. The builder wants out and will consider all reasonable offers on asking price of $48,900.
384-8126 R. I. MURPHY 479-

250 HOUSES FOR SALE

WHITTOME'S
706 FORT ST. 388-4271

OPEN HOUSES
1899 GRANDVIEW
SAT. 1:30 TO 4:30
Your living rm. dining and kitchen all have wonderful seaviews, 3 bedrms., 1½ baths, wall-to-wall carpets, full basement with rec. rm. and study. Come view this beauty with me, 388-4271, The Zieglers, 592-1768.

3924 BLENKINSOP RD.
SAT., 1:30 TO 4:30
this large beautiful older home could be what you have been looking for. Large beautiful bedrms., Nice entrance hall with small den and living rm., sep. dining rm., a large kitchen with utilities all on the main floor, 3 bathrms. with the availability of a 4th. Large lot, everything new, wiring, plumbing, roof etc., to view, 388-4271, The Zieglers, 592-1768.

2 FOR YOU
By calling one, both of us work for you. If you have never bought or sold a home perhaps you have questions. We will supply answers without obligation. Call:
The Zieglers
388-4271 WHITTOMES 592-1768

We currently offer for sale
$37,800 SEAVIEW
GORDON HD., 3 B.R., 2 BTH.
$45,000, OAK BAY, 4 B.R., 2 BTH.
$51,500, UPLANDS, 2 B.R., 2 BTH.
$59,000, UPLANDS 3 B.R. 2 BTH
$69,900 SEAVIEW
CORDOVA, 4 B.R., 3 BTH.
The Zieglers
388-4271 WHITTOMES 592-1768

BRAND NEW
DARTMOUTH PLACE
Two lovely homes, both with three bedrooms, dining rooms and large bright living rooms. Sundecks, wall-to-wall throughout. One of these homes has finished TV room with fireplace. These homes are located in a quiet, quality subdivision with all services underground. Excellent financing, immediate occupancy. Drive into Bridgeport off Upper Tattersall. Prices reduced to sell.
$34,700 and $34,900
477-9394 RICK KINNIS 388-4271

MUST SELL
3 bedrooms on main plus one in full basement. Split entrance, feature fireplace in living room, Spanish coloured windows in dining rm., compact kitchen with pocket doors. Wall-to-wall carpets. Close to all schools. Owner leaving B.C. Asking $28,000.
477-5306 RUTH LUKAITIS 388-4271
478-2459 SHIRLEY WILDE 388-4271

ROYAL OAK
Panoramic view in rural setting near town. Three carpeted bedrooms, gracious living room, formal dining room, family kitchen. Facilities in fully developed basement. Attached garage, extra parking for cars, boat, trailer. Sunny terrace overlooks beautifully landscaped grounds. Asking $38,900.
Joe Manton
388-4271 382-5211

UNIVERSITY AREA
New Listing, 6 bedrms. 1½ bathrms. Liv. Rm., with in-line Din Rm. Lge. kitchen, good lot with filtered swimming pool. $35,900
388-4271 THE ZIEGLERS 592-1768

J. H. WHITTOME and CO. LTD.

P.R.B.
P. R. BROWN
AND SONS LTD.

CHOICE OF 3
$33,400 — University area, 4 bedroom, 1½ bath, rec. room, brick facing, appealing inside and out. Same 6¼% financing. MLS.
$32,900—Cordova Bay area, 3 or 4 bedrooms, 1½ bath. Landscaped yard in quiet area near beach. Country atmosphere. MLS. —
$34,900 — Cordova Bay area, 4 bedrooms, 2 baths., rec room, another quiet street near beach. Extensive basement development. MLS.
For details on the above fine homes call:
385-3435 ROY ANDERSON 477-5057

—P.R.B.—
Modern three-bedroom home with electric kitchen and built in breakfast bar. Full basement with roughed in plumbing. Large sundeck and carport. Situated on a very attractive corner lot. MLS.
$32,900
385-3435 C. LEUVEN 479-6661

—P.R.B.—
HANDYMAN SPECIAL
SHAWNIGAN LAKE — $12,900, 3 bedrooms, ½ acre near Gov't Wharf. Call:
385-3435 Mrs. Hartt ANYTIME

—P.R.B.—
$17,900
3 bedrooms on one floor. Full basement. Good condition but needs cleaning. Quiet street off Shelbourne. Will not last. Call now.
477-5057 Roy Anderson 385-3435

P. R. Brown and Sons Ltd.
742 Fort St., Victoria, B.C.

0000
000000000000000
00000000000000000000
0000 0000
000 000
HENRY
000 000
00 00
BITTERMAN
00 00
00 00
LTD.
00 00
0 0
O 2700 Government 386-2971 O
SAVE . . . $ $ $ . . . HUNDREDS
COMMISSION 4%
WE HAVE NOT RAISED OUR RATES — ONLY 4%

DUPLEX
OFF GORGE ROAD (EAST)
Three bedrm suite on main floor with spacious family kitchen and large living rm (14'x 6') with wall-to-wall carpet. Completely modernized vanity bath rm. Oil-o-matic furnace.
Up stairs two bedrm suite. All carefully redecorated.
Separate entrances and separate meters. Garage and plenty of parking space. New roof and stucco exterior.
ASKING $27,000

ERIC MACFADYEN
386-2971 24 Hr. Service

EVERGREEN HOMES
2811 Douglas St.
Open Till 8 P.M. 384-9715

BUILDING ANYWHERE IN B.C. Custom designs at pre fab prices. Leave the building to us. All homes unconditionally guaranteed. Look for the Evergreen signs. B.C.'s fastest growing Cedar construction company.

BY OWNER
2850 Sunvale in the Goldstream subdivision. Oil heat. 1½ bathrooms, 3 bedrooms, beautiful view. Asking $27,900. Mortgage available. Call 386-7572.

250 HOUSES FOR SALE

BROWN BROS. ON BLANSHARD
385-8771 ANYTIME

OPEN HOUSE
3402 HENDERSON ROAD
SAT., DEC. 2ND
1:30 - 5:00
This gracious, modern, beautifully landscaped residence is situated just minutes from the university. It's bright and spacious. Living Rm. 15'x18' and dining RM. have W-W over oak floors. The deluxe kitchen with eating area has utility Rm. off with entrance to sundeck. 3 bedrooms and Bthrm. Lower level very spacious rumpus room, 2-Pce. Bthrm. Asking $41,900. DOUG LAWSON in attendance.

XMAS SPECIAL
HIGH QUADRA QUALITY HOME
Over 1600 sq. ft. of spacious, gracious living 3 bedrooms plus den, large kitchen with eating area and fireplace. Teak panelled living and dining rooms with rock wall fireplace. Luxurious wall-to-wall shag. Rumpus room down. ON LARGE TREED lot. Close to everything but offering seclusion. Reduced asking price $43,000. SEE THIS AND MAKE AN OFFER. Call CEC PEARCE or JOE RICKARD, and MOVE IN FOR XMAS.

UPLANDS
If you are looking for a most beautiful family residence that offers CHARM, CHARACTER and SEAVIEWS this could be the home you are looking for. Offered at $70,000. Call Doug Lawson 385-4771 anytime for an appointment to view. Sorry, no drive-bys.

C. J. McLEOD
REALTY LTD.
2230 OAK BAY AVE.
598-4567

SOUTH OAK BAY
NEW EXCLUSIVE LISTING
1358 VICTORIA AVE.
We are proud to offer another very special character home. Spacious rooms, 4 bedrooms, treed setting, close to village shopping. Attractive older home with modern conveniences. Priced at $36,000. Mrs. Watson or Mrs. Hart, 598-4567.

2178 BEAVERBROOKE PLACE
Another very attractive older character home, close to St. Michael's School. 3 bedrooms, plus in-law suite. Excellent condition, tastefully up-dated. Good off-street parking. $37,000. Mrs. Watson or Mrs. Hart, 598-4567.

UPLANDS
A retirement home of quality situated in parklike surroundings. Beautifully landscaped property completely private, backing on Uplands Park. $64,900. Mrs. Hart or Mrs. Watson, 598-4567.

CADBORO BAY
2560 VISTA BAY RD.
Close to Uplands Golf Course. Lovely sea views. Luxurious executive home, 2,000 sq. ft. on main floor. Very spacious. Private outdoor living. Two-car garage and lots of extra parking at rear. Priced at $64,900. Mrs. Watson or Mrs. Hart, 598-4567.

SEAFRONT LUXURY
Spacious two-bedroom suite in beautiful small building. Ideal retirement. Top quality carpets and luxury appliances. Floor-to-ceiling fireplace.
JIM BULLOCH 479-6054
W. J. Lindsay Ltd. 479-7111

253 COUNTRY HOMES AND PROPERTIES

COUNTRY PEACE
ROOM TO GROW
Start 1973 with the good life. Over half an acre with wide road frontage in beautiful Mill Bay. Fenced, lawns, fish pool, Dogwoods, firs and land cleared for growing things. A lovely spacious house of 3 bedrooms (1 down in full high basement), spacious living room with fireplace, seaviews and lovely windows, a big kitchen with dining area, room for more development in basement plus a fine 20x32 building with potential for many uses. A quality built home of approx. 20 years set well back on a nice property. Priced at $27,500. Appointment to view through
Gray Lorenzen — 652-1038
Malahat Realty Ltd. 743-5525
Box 40, Mill Bay

Central Saanich
BRENTWOOD BAY — V.L.A.
Immaculate 7-yr.-old, 4-bedroom home on ½ acre completely landscaped plus a greenhouse. Cathedral entrance, 1350 sq. ft. on upper level with 2 large bedrooms, spacious living room with fireplace, separate dining, cab. kitchen with eating area, 4-Pce. vanity bath and oak floors throughout.
Lower level has 2 bedrooms, 3-Pce. bath, and large family room with kitchenette.
All drapes, range and carpet included in price of $39,500 with terms.
652-2266 AL VICKERS 385-3435
P.R. BROWN AND SONS

WEST SIDE OF ELK LAKE
10.8 acres nicely treed with pasture overlooking Elk Lake. 3 large bedrooms, all beautifully decorated. Priced at $85,500. Call STANE JOHNSON, 383-1484 or HAZEL CAMPBELL 382-8956 or 388-6231 anytime. Island Pacific Realty Ltd.

TEN ACRES
Magnificent views from fine building sites overlooking Sooke Basin and Olympics.
These are best value today, 16 miles from town on good road. Easy terms to good covenant at $17,500, $23,700 and $34,200 (320' waterfront).
Act now, call
DESMOND HOLMES
384-8126 478-1227
Pemberton, Holmes Ltd.

Saanich Peninsula
Sidney
GORDON HULME LTD.
2444 Beacon Ave.
656-1154

SEA VIEW — ¾ ACRE
A stone's throw from the sea. Well treed, perc tested and piped water on the property in North Saanich. $15,000. Call
SIDNEY OFFICE 656-3924
or after hours
JACK NAISMITH 388-7496
STAN MITCHELL 386-2111
MONTREAL TRUST

NEAR SOOKE VILLAGE — quiet location, end of no-through road. Lot approximately 100x140. Unobstructed water view. 2-bedroom, nearly new furnace, newly tiled bathroom. 2008 Solent. 642-3670. $22,000. No agents.

COMFORTABLE, SUNNY, COMbination home and shop on Salt Spring waterfront. Attached coffee shop makes a profitable business for a retired couple. Box 77, Ganges. 537-5380.

WANTED IN NORTH SAANICH, Deep Cove Area, 2 or 3-acre. Hobby farm. Condition of buildings not important. Up to $34,000. Half Cash. WILF DAVIES, 656-5298 or Island Pacific Realty Ltd. 388-6231

SIDNEY REALTY LTD.
656-3928
Confidence, Reliability, Action 1
Real Estate — Insurance
Serving the Saanich Peninsula

PEARSON REALTY LTD.
PARKSVILLE, B.C.
Box 399, 248-6127

CAPITAL REGION AGENCIES
2481 Beacon Ave., Sidney, B.C.
656-3951

SOOKE, 1 ACRE, 40' TRAILER plus building site. $10,000, 642-3428.

253 COUNTRY HOMES AND PROPERTIES

A. 3 ACRES GOOD SOIL
4 bedroom (2 up) house, neat as new pin, many outbuildings, TOP QUALITY SOIL ideal for market garden, roadside stall, plus 2 pigs, a cow and pony. 5480 — Sooke Road. $35,000. Drive by.

B. 5 ACRES GRASS AND TREES
SWEEPING VIEWS over Whiffen Spit and Olympics. Fabulous site. Older home partly renovated; plenty of work yet to be done but livable now. E.G. new furnace, plumbing and foundations, renewed wiring nearly complete. Lovely old garden beginning to be restored with fruit trees in real good shape. Full price $27,000 but all sorts of terms if desired. Corner Tideview and East Sooke Road.
DESMOND HOLMES
384-8126 478-1227
Pemberton, Holmes Ltd.

256 WATERFRONT PROPERTIES

WATERFRONT—SANDY BEACH
WE HAVE JUST LISTED A BEAUTIFUL FAMILY HOME WITH INDOOR HEATED SWIMING POOL — 34 x 16 — SAUNA BATH—LIVING ROOM 25 x 16 WITH W-W CARPET, FIREPLACE — LARGE FORMAL DINING ROOM WITH BUILT-IN BUFFET AND CHINA CABINET — EXCEPTIONAL MODERN KITCHEN — SOLID TEAK CUPBOARDS — CHARCOAL PIT — 2 OVENS — MANY MANY EXTRAS. 4 LARGE BEDROOMS, 3 BATHROOMS — DOUBLE GARAGE. TENNIS COURT — GREEN HOUSE — ALL THIS SITUATED ON 1.4 ACRES — CLOSE TO SHOPPING — EXCELLENT SCHOOLS ON ALL LEVELS. VIEW BY APPOINTMENT ONLY WITH MARG McGREGOR, PAULING BROOKES OR JESSIE McGRATH 384-8001 ROYAL TRUST CO.

200' WATERFRONT
½-ACRE (2 LOTS)
MILL BAY-SAANICH INLET
LOVELY RESIDENCE
Modern home located right on the salmon fishing grounds and offering seclusion, magnificent sea and mountain views set amid a beautiful garden with ornamental fish pools, patios and outdoor barbecue. This residence features 2 above ground levels, the main floor corporises a combined SEAVIEW 28x15 living rm. and dining rm. with fireplace . . . Knotty pine SEAVIEW electric kitchen with breakfast nook and huge SEAVIEW patio off . . . 3 nice bedrooms . . . sparkling 4-Pce. vanity bathrm. . . . Auto. oil heat . . . double garage . . . a lovely property at a below replacement price of $47,500.
DICK JAMES, 385-2481
SWINERTON, STEWART CLARK, LTD.

HALF ACRE WATERFRONT
$6,400
$64 DOWN — $64 MONTHLY
Just 30 minutes south of Nanaimo, yet offering all the privacy that nature can provide. Coho Cove Estates on B.C.'s famous Gulf Islands is almost sold out. Only eight prime waterfront lots left and no more to be subdivided. Enjoy the quiet life, the tang of the sea, the sound investment of waterfront land. Take the first step now! For brochures and information, contact Glen Galloway, MBA, C/O Nanaimo Realty Co. Ltd., Box 518, Nanaimo or phone 754-2311 or Eves. 758-5537.

THIS CHRISTMAS
A FAMILY PRESENT
72 ft.² of beach ideal for children. Excellent paved boat ramp for dad. For mom a house with lovely seaviews from each room. There's 1300 sq. ft. of accommodation. Lovely living Rm. 18.5x13, dining 14x14.5, 3 big bedrooms, 2 3-Pce. bathrooms and kitchen. Part of, part new there's a new furnace and wiring, sound roof, and a bright workshop in the part basement. Attached garage, easy care lot with some trees. On municipal water. Its on a quiet road off Mill Bay Rd. only 24 miles from Victoria. A Christmas present that will get years of loving from the whole family. Only $27,000. GRAY LORENZEN 652-1038, Malahat Realty Ltd., Box 40, Mill Bay.

SEAFRONT
10 MILE PT.
WATCH THE SHIPS GO BY
Spacious 3-bedroom bungalow situated on over ½ acre with approximately 200 feet of sea frontage. All main rooms take full advantage of sea and island views. Rumpus room and extra bathroom down. Exclusive listing.
Price $70,000
Call Mr. Hope or Mr. Carpenter; 388-5555 anytime
B.C. LAND, 922 Gov't St.

WATERFRONT
A lovely CAPE COD Colonial overlooking the quiet waters of Portage inlet. Custom built, tasteful decor, 4 bedrooms, 2 bath, huge living room — den with fireplace, hot water heating. Lovely landscaped setting, sundeck, and a well equipped professionally built SWIMMING POOL. A terrific opportunity at
$48,500
384-8126 MR. GREENE 385-0795
Pemberton, Holmes Ltd.

DEEP ANCHORAGE
Float and gangway. Delightful 2-pedroom home, 24' glassed living room with big corner fireplace and seperate guest house. Small, no upkeep lot, but secluded. Lots of trees. East Sooke Road. $38,000 with terms. Move in tomorrow.
DESMOND HOLMES
384-8126 478-1227
Pemberton, Holmes Ltd.

WATERFRONT
GORGE-SELKIRK WATERS
Nearly 2 acres — 4-bedroom home. Last of the choice areas. $65,000. Victoria Press, Box 358.

WATERFRONT
A cosy cottage, spacious living room with fireplace, sliding glass doors to large sundeck. 2 bedrooms., 4-pce bathroom. Situated on ½ acre of land with 100 feet of waterfront on beautiful Cowichan Lake. Asking $30,000. For further information please call JESSIE McGRATH. 384-8001, Royal Trust Co.

3.75 ACRES — WATERFRONT
This piece of property is 18 miles from Victoria on the Sooke highway. A magnificent view like this is hard to match, it slopes gently down to 223 feet of beach. Watch the tide come in and go out. Build your own home on it or subdivide. To view please call: 386-7432, Erna Elsey, 477-1841, Block Bros. Realty Ltd.

TWO LOTS $3800
Owner said to sell fast, so try $1,000 cash. Balance by easy financing. Waterfront lot 178x50. View lot 196x50. Located on Savary Island. Excellent holding property or for summer home. ALBAN BOWES, 479-5693 or OLYMPIC REALTY LTD., 385-5741.

DOLPHIN BEACH ESTATES
MAGNIFICENT WATERFRONT AND VIEW LOTS
DOLPH N AGENCIES LTD
P.O. BOX 398, PARKSVILLE
PHONE 248-6156

DENMAN ISLAND WATERFRONT and seaview lots on water main. $5300 and up. Seaview Estates Ltd., 813 Fort, 592-2607, 382-7522.

IF YOU ARE INTERESTED IN A very desirable waterfront home site read our ad under No. 271. Salem Sea-Sites Ltd., 598-1112.

SMALL ONE-BEDROOM CONdominium suite. Main floor, little seaview. Cash, $17,900. No agents. 386-7025 mornings.

½ ACRE WATERFRONT LOT, Portage Inlet, $15,000. Phone 477-3003.

TRADE
Through
CLASSIFIED
DIAL 386-2121

258 CONDOMINIUMS AND TOWNHOUSES

WHYTE & GOWER
OAK BAY PROPERTIES LTD.
2227 OAK BAY AVE.
TEL. 592-2407

VICTORIA'S LARGEST SELECTION CONDOMINIUM SUITES AND TOWNHOUSES
MARQUEE COURT
OPEN MON.-SAT. 2-4
2093 OAK BAY AVE.
Oak Bay Retirement, close to Senior Citizens' Centre, village shopping and bus at door. 1-bedroom suite from $15,000 to $19,000.

PAKINGTON MANOR
1012 PAKINGTON
OPEN MON.-SAT. 2-4
Near downtown and short walk to Beacon Hill Park. One and two-bedroom luxury suites, sea views, fireplaces. Prices from $24,500 to $35,000.

VILLAGE PARK
3787 GORDON HEAD ROAD
OPEN MON.-SAT. 2-4
For retirement or families. 3 bedrooms — Full basement, 3½ acres of park — Recreation centre (swimming pool), CMHC financing (low down payment) or clear title available. Prices from $24,900.

HYCROFT
1157 FAIRFIELD RD.
OPEN MON.-SAT. 2-4
Large de luxe 2-bedroom suites at extremely reasonable prices. Weekdays view by appointment only. Call 592-2407.

SUITE 302-360 DALLAS RD.
Owner transferred, immediate sale required, luxurious sea front location. 2-bedroom, 1½ baths, master en-suite, all appliances included including dishwasher, carpeted throughout and excellent financing arranged. Call ART BEDFORD. 592-2407.

SUITE 406-1433 FAIRCLIFF LANE
Immediate sale required on this one-bedroom, water view suite. All appliances, including dishwasher and garburator, wall-to-wall carpeting are included in the low price. Possession can be almost immediate. Call A. J. (TONY) FAULKNER at 592-2407 or 592-3913.

OPEN HOUSE DAILY
MARKET COURT TOWNHOUSES
MARKET STREET
— OFF QUADRA
PRICED FROM $19,300
— OPEN DAILY
SAT.-SUN. 1-5 P.M.

Attractive homes in a pleasantly landscaped setting close to parks, schools, low down payment. Trades considered.
KRIEGER, STRICKER AND CO. LTD.
Mr. Feka — 383-1542

OPEN HOUSE
SHELLY GARDEN HOMES
ONE BLOCK TO
SIMPSONS-SEARS
3211 SHELLEY ST.
SAT. 1:30 - 4:30
The value is here. These units are selling quickly. Only four 3 bedroom and one 2-bedroom unit left. Priced from $22,050-$23,650. Two baths in the 3-Bdrm. units. NHA financing. Exceptionally quiet and handy location. Mr. James and Mr. Kennish in attendance. Victoria Realty Ltd., 386-3585. Res. 477-8134 and 479-3061.

RECENT POOR HEALTH PROBlems necessitate early sale brand new Ground Floor Condominium, approx 1300 square feet, corner position, completely self contained, spotless condition, own entrance. Bus stop at door. Wall to wall carpeting throughout, good size Dining Room-Lounge, three bedrooms upstairs, 1½ baths, Kitchen with Fridge and Stove, Utility Room with Washer and Dryer, all Drapes. Price $21,500. No Agents. Phone 388-7603 for appointment to view.

SIDNEY TOWNHOUSE
3-bdrm., 1½ baths
Only 1 yr. old
Landscaped
Southern exposure
What a buy at $17,900
GRAE LANGSTON, 386-8596
Island Pacific Realty

HOUSE TOO BIG FOR YOU?
Tired of gardening? Or just starting out? Then let me show you this delightful 3-Br. condominium only minutes from the ocean, shops, schools and transportation. Over 900 sq. ft. of almost new accommodation. What more could you ask, call ANNE PERRY, 592-4811 or 386-3231, Block Bros. Realty.

SEAFRONT LUXURY
Spacious two bedroom suite in beautiful small building. Ideal retirement. Top quality carpets and luxury appliances. Floor to ceiling fireplace.
JIM BULLOCH 479-6054
W. J. Lindsay Ltd. 479-7111

FAIRCLIFF
2-bedroom units, wall-to-wall carpets, appliances, therapeutic pool, Roof garden. Garage. $23,000-$29,000. For appointment 385-3685.

263 GARAGES FOR SALE, RENT OR WANTED

WANTED TO RENT GARAGE for car storage in the vicinity for North Dairy Road. Phone evens. 388-9627.

265 HOUSES WANTED TO BUY

SASKATCHEWAN—RETIREE:
Urgently requires 2 or 3 bedrooms, good size lot. Not Fairfield or Oak Bay. Up to $25,000 cash. Early Possession.
FREDDY STARKE
388-6231 or 384-9633
Island Pacific Rlty. Ltd.

WANTED TIRED HOMES
I am currently searching the market for well-used, but repairable homes . . . area, age and condition matter not. Quick sale on the right properties. Call 385-7761 or 478-6476 and ask for BILL CARNEGIE — "The Working Man's Realtor". D. F. HANLEY AGENCIES LTD.

WANTED!
3-BEDROOM HOME!
Family of four needs well-kept house with full basement and separate garage. Large lot, if possible. Area not restricted, but close to schools and shops. If you're thinking of selling, call GRETA HOFMEISTER at D. F. HANLEY AGENCIES LTD., 385-7761 or RES., 382-2096.

TRANSFERRED FROM OTTAWA
Has cash to $30,000, required 3 or 4 bedroom home with basement or good storage area, prefer rural area, possession by Jan. 15th.
URGENT
Quickly call IRENE DALZIEL 388-6231 or 384-8692.
Island Pacific Realty Ltd.

WANT YOUR HOUSE SOLD?
I'm sold out and can give your property full attention. Buyers waiting. Seriously. They include 3 BR with suite in Gordon Head — Land-waterfront for 2 doctors, 1 sea captain. Many others. Call Jamie MacGregor for conscientious service. It doesn't cost till it works. 477-4270, 477-1841. Block Bros. Realty.

MUST HAVE
3-bedroom home $16-$23,000 cash. Immediate possession. LARRY QUAGLIOTTI, 388-6231 or 479-6609. Island Pacific Realty Ltd.

WANTED: OLDER HOUSE FOR cash. Any shape. Under $15,000. No agents. 479-2209.

HAVE 1970 OLDS 442 AND CASH for down payment on home in Fairfield area. 383-1848.

265 HOUSES WANTED TO BUY

ENGLISH LADY AND DAUGHter require secluded home with fenced area for pet Baskerville Hound. Good garden soil a must. Older cottage with fireplace preferred. Up to $30,000. Call MR. SIOTHERS, 386-1341 or 658-5285.
A. E. LePage Western Ltd.,
Hillside Shopping Centre

URGENT
Must have possession by Jan. 31st. 2 bedrooms, fireplace, dining room or large kitchen. Double garage or space to build one. Extra parking. Esquimalt or West Burnside Area. All Cash. IRENE DALZIEL, 388-6231 or 384-8692 Island Pacific Realty Ltd.

WANTED PREFERABLY BEFORE CHRISTMAS, 3 BR home with good size DR and lots of cupboards in the kitchen being the prime requisites. Basement does not have to be finished — $28,000-$30,000 — ETHEL HARVEY 386-3231 — 386-6472 Block Bros. Realty

URGENT!
Can you help? Need mini-farm of 2-3 acres suitable for horses. Must have 3-Bdrm. house and access to schools.
ANNA CHANDLER
384-6939 386-2111
MONTREAL TRUST

WE HAVE A CLIENT FOR 2 BEDroom home preferably Oaklands or Fairfield in $25,000 price range. For a profitable and quick sale please call Doug MacKillop 384-0308 or Graham Ireland 658-8408.
C. N. MONTAGUE CO.
384-9318

HELP — HOT WATER HEAT
Required by anxious client (2 or 3 bedrooms up to $30,000). Please call Eleanor Bray, 386-8321 or 592-1130. Homefinders Wall and Redekop Realty Ltd.

CASH CLIENT
Wants to purchase older style family home. Needs at least 5 bedrooms. Up to $35,000. Immediate decision. Possession to suit you. No listing necessary. Please call John Shaver, 386-7721. Investors Syndicate Realty Limited.

WANTED:
Two or three-bedroom, full basement, well maintained home. Purchasers require for January 31. Price range $22,000 to $25,000. Phone Frank Beamish, 385-2471 or 592-2120.
Johnston & Co. Ltd.

"WHERE IS IT?"
I've been hunting for a 3-Bdrm. home with dining area and basement. Maybe you can help. My client has all cash. Call DORIS ADAMS, 385-2458 or 658-8105, Byron Price and Associates Ltd.

MOVING NEXT SPRING
Client requires 4 or 5 bedroom home with OLYMPIC VIEW in VICTORIA or OAK BAY, cash or cash to mtge., $40-55,000. ALF PORCHER, 386-2955, Mayfair Realty.

TRANSFERRED
IF YOU MUST SELL YOUR HOME NOW — CALL ALF PORCHER, MAYFAIR REALTY 386-2955 OR RES. 384-5823. INVESTOR HAS CASH SO YOU CAN MOVE ON THE WEEKEND.

PRIVATE PARTY WITH CASH requires large home in greater Victoria, 4-6 bedrooms, 2 bathrooms, full basement, must be in good condition. Phone 658-5215, between 9-5.

SINCERE FAMILY
Re-locating Victoria, will pay to $45,000 for 3-4 bdrm. home reasonably convenient to UVIC. LES FISHER, 477-4238 or 386-1361. CANADA PERMANENT.

WANTED: MODERN 2 BEDroom home, no basement preferred, Esquimalt or Rolston Crescent area, with extra parking. Possession January 31st. Cash. 478-7440. Private.

URGENT — GENUINE CLIENT. 3 Bedrm., full bsmt. home under $30,000. Must be near University. Mrs. Wallace, Investors Syndicate Realty Limited, 386-7721, Res. 382-5998.

I WILL BUY YOUR HOME
If suitable for rental. For fast action, call my agent MR. J. ROGERS, at Block Bros. Realty anytime 386-3231, Res. 477-4569.

WE WILL BUY YOUR HOME FOR cash. For further information call TED SMYTH 477-5617 or EMIL IZIK 386-0301. CANADA PERMANENT 386-1361.

OLDER 2-BEDROOM WITH basement — for $15,000 cash. Vicinity Shelbourne or University Victoria. Retiring in May. Victoria Press, Box 365.

WE WILL BUY YOUR HOUSE for cash, if it is suitable for rental purposes. Please contact the Sales Supervisor, Homefinders Wall and Redekop Realty Ltd., 386-2911.

PRIVATE COMPANY WILL PURchase your older home, in any location for cash or? Quick decisions. 382-8521 anytime.

2-BEDROOM, SMALL HOUSE OR cottage, South Oak Bay, vicinity Senior Citizens Centre. Cash. 383-2578.

NEWER 3 BEDROOM, DINING room, basement, 3-4 mile circle. Up to $30,000. No agents. 384-6885.

PAINTER REQUIRES OLDER home (any condition) for cash. Under $15,000. No agents. 383-8112.

CASH FOR YOUR 2 OR 3-BEDroom home. Call June Houghton, 385-8105 or National Trust, 386-2961.

268 LISTINGS WANTED

SOMETHING SPECIAL
DO YOU HAVE A PROPERTY THAT IS SOMETHING SPECIAL? A home with character? A waterfront paradise? Or maybe a secluded acreage far from the madding crowd. I have the buyers. Call your
SOMETHING SPECIAL REALTOR
P. DUECK
Town and Country Realty Ltd.,
382-7276

0000
000000000000000
00000000000000000000
0000 0000
000 000
HENRY
000 000
00 00
BITTERMAN
00 00
00 00
LTD.
00 00
0 0
O 2700 Government 386-2971 O
SAVE . . . $ $ $ . . . HUNDREDS
We have not raised our rates —still 4%.

271 LOTS FOR SALE

MMMMMMMMMMMMMMMMMMMM
M M
M JACK MEARS M
M OAK BAY REALTY LTD. M
M 2194 Oak Bay Ave. M
M 201 - 727 Johnson M
M M
MMMMMMMMMMMMMMMMMMMM
"The Professional People"

SIDNEY
Two choice lots in prestige area of fine homes. Seaview, paved and sewered, ready to go at $11,000. each. Call: RON MATHEWS at 386-2291.

BEAUTIFUL BRENTWOOD BRENTWOOD BAY
Choice 1 acre building site with trees. Close to beach. Seeing is believing. Only $8,500! Call: GORDON B. MacDONALD at 386-2291.

1 ACRE VIEW
Property of this size and location is becoming increasingly scarce. On the quiet dead end section of Gordon Head Road. Terrific unobstructed view. Asking $30,000. For details and viewing please call
ALAN WESTGATE
386-2111 656-3423
MONTREAL TRUST

RECREATIONAL LOTS
SHIPS POINT—located north of Nanaimo and priced from $2,900 and up, excellent terms. Hydro, telephone, water system, treed lots, parks, safe swimming beach, paved roads.
BUCCANEER BEACH—all large treed lots (Approx. ½ acre), ideal for the person who wants to get away from it all.
WATERFRONT AND VIEW LOTS located from Nanaimo north including Denman and Hornby Islands. For information contact Dave McLaughlin, C-O Nanaimo Realty Co. Ltd., or phone 754-2311 or Eves. 753-5847.

271 LOTS FOR SALE

HALF ACRE HOMESITE
ELK LAKE
This wooded property offers absolute seclusion. A high site with potential views of Haro Straits. All services available. Site has passed perc test. Asking $12,500. To view, please call BILL HORAN at D. F. HANLEY AGENCIES LTD. 385-7761 or RES. 477-1287 ANYTIME.

DRIVEWAY 15' WIDE, 100' LONG takes you to this exclusively unique lot. It would lend itself to a design of a home with privacy and seclusion in mind. Aside from being approx. 12,000 sq. ft. it is well treed and shows a tremendous potential to the rock gardener or leave it in its natural forest-like setting. This lot is also on sewer, storm drain and underground wiring. Would you believe it is in the 1-mile circle from downtown Victoria. Price $13,900. 388-9097.

SALEM PARK DIVISION
At Swartz Bay, off Landsend Road, Half-Acre Waterfront and View Lots. Six densely treed building sites ranging from $10,000. Order your
PLAN AT 598-1112
The Subdivider: Salem Seas Sites Ltd. Daily before 8 a.m. and after 6 p.m.

3 LOTS
CORDOVA BAY
Beautiful Building Lots with partial sea view. In area of quality homes in Georgia Park — Sea Ridge area. Building terms considered at prices of $14,500, $13,000 and $12,500. For further information please call
384-8126 JIM WEST 382-1145
Pemberton, Holmes Ltd.

THESE WON'T LAST
TWO CLEARED .84 ACRE LOTS IN NORTH SAANICH, ONE WITH FINE VIEWS, BOTH CLEARED, BOTH IN PRIME RESIDENTIAL AREA. ASKING $9,500.
G. PERODEAU
384-8126 656-4525
J. BELL
384-8126 656-4293
PEMBERTON, HOLMES LTD.

SOOKE ROAD
2 excellent building lots each nearly ½ acre. Fairly level and well treed. Each has over 100' road frontage. Asking $6500 and $7000.
JOAN HOPPER
City Brokerage Ltd. 386-3547

VIEW LOT
Sunny location with view in prestige area. Perc tested. Water and hydro underground. Lot size irregular at 119x130x92x133. Excellent value at $12,500, yet open to offers. Call D. F. Hanley Agencies Ltd., ask for:
PHIL WARREN, 388-4294

BRENTWOOD BAY
Large cleared level lots on sewer, water and power.
PRICE $9250 each
AL Vickers, 385-3435
P. R. BROWN AND SONS LTD.

½ ACRE LOT
126' frontage in Central Saanich. Ideal building lot. Flat and nicely treed. Only 20 minutes from Victoria downtown.
Asking $10,000.
CHES HAY'S 477-8324
Royal Trust Co. 384-8001

SHAWNIGAN
Excellent building lot, with most services available a stone throw from the lake. Asking $6,500. Mrs. A. Edgington 477-4531. Block Bros. Realty 477-1841.

BUILD TO SUIT
4 proposed ¾-acre lots, beautifully treed. Right in the heart of 10 Mile Point. For more information call 479-3305.

LARGE SHAWNIGAN LAKE lots. Good beach access. $4900-$5500. Discount for cash. 479-1820, 479-7608.

PEDEN LANE. IN BRENTWOOD Bay. 2 blocks from water, no agents, asking $8,900. 592-9486.

2-ACRE LOTS, $9,500 AND UP. William Head Rd., Metchosin. 478-2563.

BEAUTIFUL VIEW OF CITY, strait and mountain. Sewer. $12,900. 658-8665.

SEAVIEW LOT, .78 OF AN ACRE, 200' frontage, by owner. 656-4856.

273 PROPERTY FOR SALE

BUILDERS 13 LOT POTENTIAL SEAVIEW
2.5 ACRES IN 7,500 SQ. FT. MINIMUM SUBDIVISION AREA ON MUNICIPAL WATER AND CLOSE TO ALL AMENITIES. OLDER HOME OF LITTLE VALUE. 1980 CALDWELL, SOOKE.
ESTATE SALE
ALL OFFERS CONSIDERED ON $25,000
J. P. DUECK
Town and Country Realty Ltd.
387-7276

600' WATERFRONT
1—Near 12 acres, for the wise investor:
—unique property, lovely sandy beach
—overlooking sea and mountains
—in zoning of ½ acre lots for the future.
OR
2—6 acres of beautiful view lot can be subdivided in 2 lots, both in prime location.
IRENE VAN
384-9191 386-8321
Homefinders Wall and Redekop Realty Ltd.

MMMMMMMMMMMMMMMMMMMM
M M
M JACK MEARS M
M OAK BAY REALTY LTD. M
M 2194 Oak Bay Ave. M
M 201 - 727 Johnson M
M M
MMMMMMMMMMMMMMMMMMMM
"The Professional People"

DEVELOPERS
We hold the Exclusive Right to offer for sale a land assembly of some 64,000 square feet lying within a policy area for apartment development. Please direct your enquiries to B. E. JEFFERY at 598-3321.

3 LOTS PLUS HOUSE
1 lot plus 2 duplex-zoned, plus an excellent 3-bedroom family home. Large living room, HW floors with fireplace, separate guest-sized dining room. Modern cabinet kitchen with eating area. 2 bathrooms. Full cement basement. Reduced to $63,500.
Call JESSIE McGRATH or PAULINE BROOKES, 384-8001
Royal Trust Co.

Apt. Builders
$28,600
Zoned lot of 13,000 sq. ft. for small apt.
— ALSO —
Large sites available
Call
Cliff Salmond
Gardner Realty
477-3626 385-7721

ARDMORE
We have several view lots ranging from ½ acre to two acres in size. Price ranges from $9,500 up, in this desirable location.
For more information, please call TED WILKINSON or OLIVER DOUGLAS at 382-4251 anytime.
Rithet Agencies Ltd.

VIEW FOR $5,500
Buy this sweeping view of the Strait of Juan de Fuca and we'll throw in the lot to put it on.
GOTTA TRAILER?
I've got a landscaped lot in Sooke Village just waiting! Only $4,700. Block Bros. Realty Ltd. NORMA SAUNDERS, 478-5561 or 642-3455.

MILL BAY
WATERFRONT ACREAGE
LOTS, FARMS
Call "land specialists." 743-5523
Melanat Realty Ltd.
Mill Bay, B.C.

274 PROPERTY WANTED

SEWERED BUILDING LOTS AND apartment sites. Annett Builders Ltd. 382-0658

VICKERY AND SONS LTD.
Lots or acreage in any area.
592-6149 592-6672

274 PROPERTY WANTED

1972 HAS

ERIC A. LOVETT, formerly of No. 33—2544 Dunlevy Street, Victoria, British Columbia, deceased.

NOTICE TO CREDITORS

NOTICE IS HEREBY GIVEN that creditors and others having claims against the estate of the above deceased are hereby required to send them to the undersigned Executor at P.O. Box 580, Victoria, B.C., before the 30th day of December, 1972, after which date the Executors will distribute the said estate among the parties entitled thereto having regard only to the claims of which it then has notice.

THE ROYAL TRUST COMPANY
Executor
BY COX, TAYLOR, HOLMES & BARBER
Its Solicitors

BRITISH COLUMBIA HYDRO AND POWER AUTHORITY

Invites tenders for underground network ducts, vaults and manholes, Johnson Street-Wharf Street area, Victoria. Civil

Reference No. CQ 7480.
Closing date: December 19, 1972

Sealed tenders clearly marked as above-referenced will be received in Room 1056, B.C. Hydro and Power Authority Building, 970 Burrard Street, Vancouver 1, B.C., until 11:00 a.m. local time, December 19, 1972.

Details may be obtained from the Purchasing Department, 10th Floor, 970 Burrard Street, Vancouver 1, B.C. Telephone 683-8711, Local 2577.

DEPARTMENT OF LANDS, FORESTS AND WATER RESOURCES
FOREST SERVICE

NOTICE TO CONTRACTORS

Sealed tenders for the construction of a Sorting Building at Campbell River Forest Nursery will be received by the undersigned up to 4:00 p.m. on the 4th of January, 1973, and opened in public at that time.

Plans and specifications may be viewed after December 4th, 1972, at:

1. Amalgamated Construction Association, 1075 Alston, Victoria.
2. Southam Business Publications, 2000 West 12th Avenue, Vancouver.
3. The Industrial Construction Centre, 2420 Willingdon Avenue, Burnaby.
4. Amalgamated Construction Association, 2675 Oak Street, Vancouver.
5. Builders Exchange, 100 Cameron Road Nanaimo.

Plans may be viewed and/or obtained after December 4th, 1972, from:

1. District Forester, 355 Burrard Street, Vancouver 1.
2. Engineering Division, British Columbia Forest Service, Parliament Buildings, Victoria (Phone 387-3467).
3. Nursery Superintendent, Snowdon Road, Campbell River.
4. British Columbia Government Plan Viewing Room, 501 West 12th Avenue, Vancouver 9.

All enquiries should be made to the Engineering Division in Victoria.

A deposit of $15.00 is required which will be refunded to the unsuccessful bidder upon return of the plans and specifications in good condition within 30 days of the opening of tenders.

Tenders must be made subject to the conditions of tender and submitted on the forms and in the envelope supplied.

No tender shall be considered having any qualifying clauses whatsoever and the lowest or any tender will not necessarily be accepted.

Dated: November 24th 1972.

J. S. Stokes
Deputy Minister of Forests
Parliament Buildings
Victoria, British Columbia
File: 0276764-C3

NOTICE TO CONTRACTORS

Tree Planting Project 92MI-3. Situated: on the Atlatzi River, a tributary of the Kingcome River.

Contractors are advised that the British Columbia Forest Service intends to let a planting contract in January of 1973* for the planting of 449,000 trees on 816 acres, more or less, situated on T.L.'s 12062-63 and adjacent V.C.L. Atlatzi River, Kingcome Inlet.

*This contract is due for planting as early in 1973 as ground conditions permit.

In order that prospective bidders may have an opportunity to view the planting site and acquaint themselves with conditions on the ground, the Forest Ranger at Port McNeill will supply directions to interested parties to the area. **Interested parties are advised to examine the contract area for themselves before submitting bids.**

Sealed tenders for this contract will be received by the Chief Forester up to 4 p.m. Thursday, January 4, 1973, except that for specific reasons the Chief Forester may extend such time.

Tenders will not be considered unless made on the tender form supplied, properly signed and witnessed, and accompanied by a deposit in the form of a certified cheque or money order in the sum of $50, payable to the Minister of Finance.

Tenders must be submitted in the envelope marked "Tender for Tree Planting".

The lowest or any tender will not necessarily be accepted, and the Forest Service reserves the right to limit the number of contracts held by any party at any one time.

Prospective bidders are advised that this contract will be awarded only on proof that the successful bidder has arranged with the Workmen's Compensation Board for the necessary coverage of all employees and/or partners who will be working on the contract.

Note that prior to commencement of planting the successful bidder will be required to submit a deposit in the total amount of five per cent of the bid price.

Planting stock required for the contract will be supplied free of charge by the Forest Service f.o.b. at a place designated by the Forest Service.

Particulars may be obtained from the Chief Forester, Parliament Buildings, Victoria; the District Forester, Vancouver; or the Forest Ranger at Port McNeill.

F.S. 789 (A)

NOTICE TO CONTRACTORS

Tree Planting Project 92MI-2. Situated on Clear River, a tributary of the Kingcome River.

Contractors are advised that the British Columbia Forest Service intends to let a planting contract in January of 1973* for the planting of 275,000 trees on 500 acres, more or less, situated on parts of T.L's 12056-57 and adjacent V.C.L. Clear River, head of Kingcome Inlet.

In order that prospective bidders may have an opportunity to view the planting site and acquaint themselves with conditions on the ground, the Forest Ranger at Port McNeill will supply directions to interested parties to the area. **Interested parties are advised to examine the contract area for themselves before submitting bids.** *This contract is due for planting as early in 1973 as ground conditions permit.

Sealed tenders for this contract will be received by the Chief Forester up to 4 p.m. Thursday, January 4, 1973, except that for specific reasons the Chief Forester may extend such time.

Tenders will not be considered unless made out on the tender form supplied, properly signed and witnessed, and accompanied by a deposit in the form of a certified cheque or money order in the sum of $50, payable to the Minister of Finance.

Tenders must be submitted in the envelope marked "Tender for Tree Planting".

The lowest or any tender will not necessarily be accepted, and the Forest Service reserves the right to limit the number of contracts held by any party at any one time.

Prospective bidders are advised that this contract will be awarded only on proof that the successful bidder has arranged with the Workmen's Compensation Board for the necessary coverage of all employees and/or partners who will be working on the contract.

Note that prior to commencement of planting the successful bidder will be required to submit a deposit in the total amount of five per cent of the bid price.

Planting stock required for the contract will be supplied free of charge by the Forest Service f.o.b. at a place designated by the Forest Service.

Particulars may be obtained from the Chief Forester, Parliament Buildings, Victoria; the District Forester, Vancouver; or the Forest Ranger at Port McNeil.

F.S. 789(a)

CORPORATION OF THE TOWNSHIP OF ESQUIMALT
TENDER FOR GASOLINE AND FUEL OILS

Tenders are invited for the supply of gasoline, diesel and fuel oils for the year 1973.

The approximate quantities of use are as follows:

Gasoline — Regular	12,000 gals.
— Premium	22,000 gals.
Diesel — (Underground Tank)	3,500 gals.
Stove Oil — (4 Small Tanks—65 gals. each	2,500 gals.
Furnace Oil — (500-gal. Tank)	3,000 gals.

Quoted prices should be f.o.b. our storage with delivery in bulk by Tank Truck. Quoted prices should be exclusive of Provincial taxes and will be expected to remain firm for the year.

Municipal storage tank sizes are:

For Regular	1,000 gals.
For Premium	1,000 gals.
For Premium	500 gals.
For Diesel	500 gals.

The lowest or any tender will not necessarily be accepted.

Tenders are to be sealed and labelled "Tender for Gas and Oil—1973" and will be submitted to the undersigned no later than 5:00 p.m., December 22nd, 1972.

C. T. Warren, P. Eng.
Municipal Engineer,
Municipal Hall,
1229 Esquimalt Road,
Victoria, B.C.

November 30th, 1972.

Arsenal Grabs Second Place

LONDON (CP) — League-leading Liverpool came from behind to grab a 4-3 victory over Birmingham today and strengthen its position at the top of English soccer's First Division.

In another critical game between two championship contenders, Arsenal beat Leeds 2-1 and moved into second place.

Liverpool, with 30 points leads by three. Arsenal is next with 27 points and Leeds third with 26.

In a pulsating match before more than 45,000 fans, Liverpool was behind 3-1 at one stage.

In the 13th minute, Gordon Taylor scored for the visitors. Three minutes later Birmingham's Bobby Hope slid in an easy second goal.

Then Alec Lindsay got one back for Liverpool with a well-placed free kick from just outside the penalty area. Birmingham went two up again when Bob Latchford scored in the 43rd minute.

Liverpool's great recovery started just before half time when Peter Cormack booted home a Kevin Keegan pass.

In the second half, Lindsay scored his second goal and an 18-yard drive by John Toshack wrapped up the victory in the 77th minute.

ENGLISH LEAGUE

Division I
Arsenal 2, Leeds 1.
Coventry 1, Everton 0.
Leicester 3, West Brom. 1.
Liverpool 4, Birmingham 3.
Manchester City 1, Ipswich 1.
Norwich 0, Manchester United 2.
Southampton 1, Tottenham 1.
Stoke 1, Chelsea 1.
West Ham 1, Newcastle 1.
Wolverhampton 1, Derby 2.
Crystal P. vs. Sheffield U. ppd.

Division II
Aston Villa 2, Hull 0.
Blackpool 3, Portsmouth 1.
Brighton 0, Middlesbrough 2.
Carlisle 1, Bristol City 2.
Huddersfield 0, Preston 0.
Notts Forest 2, Orient 1.
Queen's Park Rangers 0, Oxford 0.
Sheffield W. 2, Millwall 2.
Swindon vs. Cardiff and Fulham vs. Luton ppd.

Division III
Blackburn 3, Halifax 0.
Bristol Rovers 5, Scunthorpe 1.
Charlton 2, Port Vale 0.
Chesterfield 3, Wallsall 0.
Grimsby 3, Notts County 1.
Rotherham 0, Rochdale 0.
Oldham 1, Bournemouth 1.
Plymouth 0, Tranmere 1.
Shrewsbury 2, Brentford 0.
Watford 2, Bolton 1.
York 2, Southend 0.

Division IV
Bradford 3, Lincoln 1.
Bury 0, Crewe 1.
Cambridge 0, Torquay 0.
Darlington 2, Peterborough 2.
Exeter 2, Barnsley 1.
Hartlepools 0, Doncaster 0.
Mansfield 1, Reading 1.
Aldershot vs. Northampton ppd.

SCOTTISH LEAGUE

Division I
Airdrieonians 1, Aberdeen 1.
Arbroath 2, Dundee United 4.
Dumbarton 1, Celtic 6.
Dundee 4, East Fife 0.
Hibernian 3, Falkirk 0.
Kilmarnock 2, Partick 3.
Morton 1, Motherwell 0.
Rangers 0, Hearts 1.
St. Johnstone 3, Ayr 0.

Division II
Brechin 2, Forfar 0.
Clyde 2, Cowdenbeath 1.
Dunfermline 1, Berwick 2.
East Stirling 1, Montrose 5.
Hamilton 0, Alloa 3.
Raith 3, St. Mirren 0.
Stenhousemuir 3, Queens Park 0.
Stirling 4, Queen of South 0.
Stranraer 4, Clydebank 0.

IRISH LEAGUE
City Cup Final
Coleraine 0, Glentoran 2.
League Matches
Ards 5, Crusaders 2.
Cliftonville 3, Glenavon 1.
Distillery 1, Ballymena 2.
Linfield 1, Bangor 3.
Portadown 1, Larne 0.

Hughes Attempts to Hush Stories of His Fears

LOS ANGELES (UPI) — Howard Hughes spent millions of dollars allaying strange fears, including buying a hotel to keep a sign from falling on him and cancelling a golf tournament for fear of floating germs, according to court documents that attorneys for Hughes tried to hush up.

The claims were in depositions from Robert Maheu, once Hughes' chief lieutenant in Nevada: The two men have been feuding since Hughes fired Maheu.

Maheu filed a suit against Hughes in U.S. district court here, charging him with libel and slander and asking $17.5 million in damages.

The suit is in reply to a remark by Hughes in the much-publicized telephone news conference during the Clifford Irving phoney autobiography affair. A voice identified by reporters as that of Hughes said Maheu "stole me blind."

Maheu sued Hughes, Hughes Tool Co. and the public relations agency that represents Hughes and set up the news conference.

Attorneys for the defence demanded that Maheu file written statements giving details of every deal involving more than $1,000 in which he represented Hughes.

The statements were filed in federal court, whereupon attorneys for Hughes demanded the judge have them sealed, removed from the publicly-available court record, because they contained "scandalous and slanderous information." Judge Harry Pregerson, citing the first amendement guarantees of free speech, refused.

One of the statements by Maheu said that Hughes bought the Frontier Hotel and Casino in Las Vegas because he was afraid of its sign.

Hughes was living in the penthouse of the Desert Inn, across the street at the time, Maheu said. When Hughes noticed the 189-foot high sign just erected at a cost of $1 million in front of the opposite hotel "He was afriad that the sign would collapse and endanger his life by falling on the penthouse," so Maheu was asked to talk to the owners of the Frontier about removing it, he said.

"When he was informed that the owners had no desire to tear down the sign . . . and that if the sign would collapse there was no way in which it could cause damage to the Desert Inn, he insisted I proceed forthwith in an attempt to buy the hotel"

The sign is still there, however. Maheu gave no explanation in the court documents of why Hughes didn't tear it down after allegedly buying the whole hotel for that purpose.

Acupuncture Bills Legitimate Claim

CHICAGO (AP) — Two major insurance subsidiaries of CNA Financial Corp. have announced they are prepared to pay claims for legitimate acupuncture treatments.

Officials of Continental Assurance Co. and Continental Casualty Co. said Friday that coverage would apply only to "those procedures done by a licensed practitioner as a specific medical procedure."

Acupuncture is the ancient Chinese practice of inserting long, thin needles into certain points of the body to ease or stop pain.

"We have no intention of paying claims for 'back-alley' acupuncture treatments," said Herbert C. Parsons, vice-president of Continental Casualty.

"Right now, for example, Weiss Memorial Hospital in Chicago is using acupuncture experimentally as an anesthetic procedure," he told reporters. "We would pay the regular anesthetic fee on that."

He said no claims for acupuncture have been received.

Truman Was Target Of '47 Mail Bombs

NEW YORK (AP) — The White House mail room in 1947 intercepted several letter-bombs sent by Zionist terrorists known as the Stern Gang to President Harry Truman and his staff, the former president's daughter has written in a new biography of Truman.

The incident was described in another book in 1949 by Ira R. T. Smith, a White House mail reader. But Margaret Truman Daniel's account, contained in her new book Harry S. Truman, is believed to be the first confirmation by someone in Truman's circle.

In quotations from the book published in today's edition of the New York Times, Mrs. Daniel writes that "a number of cream-colored envelopes" arrived at the White House addressed to the president and various staff members.

They contained envelopes inside marked "Private and Confidential" and, inside these, were potentially lethal devices made of "powdered gelignite, a pencil battery and a detonator rigged to explode the gelignite when the envelope was opened," says the book.

Mrs. Daniel says the letters were intercepted and given to the Secret Service, which defused them, because similar letters had been mailed to British officials.

Mrs. Daniel does not say why the letters were attributed to the Stern Gang, which was named for Abraham Stern, a militant Zionist killed by the British in 1942.

NOTICE OF APPLICATION FOR CHANGE OF NAME

NOTICE is hereby given that an application will be made to the Director of Vital Statistics for a change of name, pursuant to the provisions of the "Change of Name Act," by me: Nancy Lorraine Lewis, of 258 Plowright Road, in Victoria, in the Province of British Columbia, as follows:

To change my name from Nancy Lorraine Lewis to Nancy Lorraine Brinkman.

Dated this 23rd day of November, A.D. 1972.

Nancy L. Lewis

CORPORATION OF THE TOWNSHIP OF ESQUIMALT
NOTICE OF APPLICATION FOR WATER LOT LEASE

Navigable Waters Protection Act R.S.C. 1952, Chapter 193

The Corporation of the Township of Esquimalt hereby gives notice that it has under Section 7 of the said Act, deposited with the Minister of Transport, at Ottawa, and in the office of the District Registrar of the Land Registry District of The Province of British Columbia at Victoria a description of the site and plans of West Bay Walkway proposed to be built in the Foreshore Waters at Victoria Harbour from Head Street in Esquimalt, Eastward to the Esquimalt-Victoria Boundary.

And take notice that after the expiration of one month from the date of the publication of this notice The Corporation of the Township of Esquimalt will under Section 7 of the said Act apply to the Minister of Transport, for approval of the said site and plans.

Dated this 29th day of November, 1972, at Esquimalt, B.C.

G. Merz,
Municipal Clerk.

Oak Bay Ponders Candidates

The Oak Bay Recreation Action Group will decide Sunday night which of the aldermanic candidates for the Dec. 9 election they will endorse.

The meeting will be held at 7:30 p.m. in the senior citizens' centre on Monterey.

Spokesman J.D. Sambrooke, said today that he's hoping that every resident interested in getting an ice rink and swimming pool will attend.

"We will examine the past voting records of the incumbents and the platforms of the new people running for office," he said.

Sambrooke is campaign chairman for Neil Rawlings, a B.C. Telephone supervisor, who has worked for the group and lists a recreation complex as his top priority.

Kerr Heads Health Group

Dr. Andrew Kerr, chief psychologist at the Victoria Mental Health Centre, has been elected president of the B.C. Psychological Association.

Consultant at the Victoria centre, Frank Spellacy, was elected a director of association.



VOTE
JOHN McDONALD
FOR
SAANICH ALDERMAN

FOR TRANSPORTATION TO POLLS, PHONE SAT., DEC. 9—382-3613

Inserted by McDonald Committee for Alderman



VOTE DECEMBER 9
Mimi Robertson
For School Trustee
Victoria District 61

For each child:
1. Upgraded educational quality in EVERY school.
2. Special learning programs for the individual child.

For Taxpayers: Renovation and maintenance, instead of replacement of old schools — to save millions!

"I will visit all schools to assure better communication!"

Inserted by Mimi Robertson Campaign Committee

OXFORD FOODS
(Formerly Fairfield Produce)
271 COOK ST.
OPEN DAILY 9-9 — SUN. 10-9
Prices Effective Sunday, Monday, Tuesday
We Reserve the Right to Limit Quantities

GROUND BEEF lb.	69c
BEEF SAUSAGE lb.	49c
NABOB COFFEE 2 lb. bag	1.89
MOM'S MARGARINE 3 lb. pkg.	69c
ROBIN HOOD CAKE MIXES 3 pkgs. for	1.00
LIBBY'S FANCY, 14-oz. PEACHES 4 tins for	1.00
McCAIN APPLE PIES 24-oz. Pkg.	49c
McVITIES CRISP BREAD 4 pkgs.	89c
SUNLIGHT LIQUID DETERGENT 32-oz.	59c

30 EASY WAYS
To use Classified Ads

- Make an announcement
- Find a loser
- Enjoy the "Personals"
- Thank someone
- Find a Sitter
- Take a trip
- Hire a Tutor
- Enroll in a class
- Send your kid to camp
- Locate a Repairman
- Find a great business opportunity
- Borrow money
- Find a job
- Hire a worker
- Buy a puppy
- Board your dog
- Sell your livestock
- Sell household items
- Find a good TV set
- Sell a refrigerator
- Find antiques
- Sell a musical instrument
- Find a bike
- Trade something
- Buy a boat
- Rent an apartment
- Buy a mobile home
- Find a house
- Sell a motorcycle
- Buy a car

TO PUT A WONDER-WORKING CLASSIFIED AD TO WORK FOR YOU

CALL
386-2121
CLASSIFIED DEPARTMENT

VICTORIA DAILY NEWSPAPERS

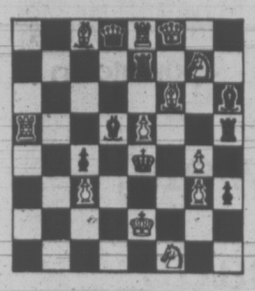
Delivered to more than 9 out of 10 homes in Metropolitan Victoria

CHESS MASTER

PROBLEM

By P. A. Petkov, Bulgaria

BLACK: 8



WHITE: 12

White to play and mate in two moves. Solution below.

★ ★ ★

By GEORGE KOLTANOWSKI
International Chess Master

SIDELIGHTS ON SKOPJE

The massacre at the Olympics in Munich cast a shadow all the way to the Chess Olympics in Skopje, Yugoslavia. Police and detectives were everywhere, constantly checking identity cards of players, officials and the press. The hotel housing the Israeli team was a near fort. When, in all innocence, I tried to get in a side door, I was pounced upon by two plainclothesmen who had been watching me from a car parked nearby. It took all my powers of persuasion to convince them that I was a harmless, middle-aged chess official from the United States.

★ ★ ★

The most comfortable and colorful of the three big halls in which the Olympics were held was "C," where the women's world team championship was held. The Japanese ladies were models of beauty and calm but were not superlative chess players.

★ ★ ★

A strange thing happened in the U.S.S.R.-Bulgaria match. At adjournment time, Bulgaria's Tringov sealed his move after 40 moves had been made against Korchnoi. The next morning at 9, when the games were continued, the sealed envelope was opened — and found to contain nothing. FIDE rules state that if a sealed move is badly written, the game is lost. And nothing in the sealed envelope spells the same thing. Yet, Tringov swore that he had written his move on the paper given to him, put it in the envelope and sealed it, and had given it to the tournament director at his table. To no avail. Korchnoi got the point, although it would have ended in an easy draw had the game been continued. But where did the move go?

PLAYED IN THE OLYMPICS

WHITE: Richard Beyen, Belgium
BLACK: Mikhael Tal, U.S.S.R.

White	Black
1. P-Q4	N-KB3
2. P-QB4	P-B4
3. P-Q5	P-KN3
4. N-QB3	B-N2
5. P-K4	O-O
6. B-Q3	P-K3
7. N1-K2	PxP
8. BPxP	P-Q3
9. O-O	P-N3
10. B-KN5	P-KR3
11. B-KB4	B-R3
12. P-QR4	R-K1
13. P-R3	Q-K2
14. N-N3	P-B5
15. B-B2	N1-Q2
16. Q-Q2	Q-B1
17. B-K3	N-B4
18. P-B3	N3-Q2
19. P-B4	N-N6
20. BxN	PxB
21. R-B3	QR-B1
22. P-R5	P-QN4
23. BxQRP	R-B5
24. R-K1	P-R4
25. N-B1	P-N5
26. N-Q1	N-B3
27. N-B2	N-KP
28. NxN	R1xN
29. RxR	RxR
30. RxP	Q-K2
31. B-B2	R-K7
32. QxP	RxB
33. KxR	Q-K7ch
34. K-N3	QxN
35. QxP	B-Q5
36. P-B5	Q-K8ch

White resigns

★ ★ ★

A SHORT GAME

From Santa Rosa, California, Sherman Walker sends the following brevity, played in a simultaneous exhibition by Jude Acers.

WHITE: J. Acres
BLACK: S. Walker

1. P-K4	P-K4
2. P-KB4	N-QB3
3. B-B4	B-B4
4. N-KB3	P-Q3
5. P-B3	N-B3
6. P-Q4	B-N3
7. P-Q5	N-K2
8. PxP	N-N5
9. PxP	N-N3
10. PxP	QxBP
11. Q-K2	B-Q2
12. R-B1	O-O-O
13. N-R3	KR-K1
14. P-KN3	P-KB4
15. B-KN5	RxP

Resigns

★ ★ ★

The solution to the problem above is: 1. B-N5, RxB; 2. Q-B4 mate; or 1 . . . BxB; 2. Q-B5 mate; or 1 . . . R-KB2; 2. N-Q2 mate; and if 1 . . . BB2; 2. B-B5 mate; etc.

Street Violence Becomes Part Of London Life

LONDON (AP) — Muggers, including gangs of teen-age girls armed with switchblade knives, are undermining London's reputation as a city with safe streets. Police are trying to keep the crime from taking firm root in Britain.

Two years ago an American resident reported to police the mugging of his 12-year-old son in fashionable Kensington Gardens. The embarrassed police told the father: "Oh, this doesn't happen here."

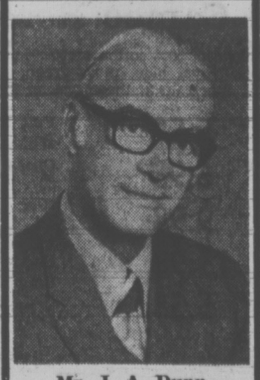
It is happening, with sufficient frequency to prompt John Hill, taking over soon as Britain's top policeman, to promise highest priority for a campaign against street violence.

"We don't want a New York type situation in this country," said Hill, currently a deputy commissioner at Scotland Yard.

Cases in recent weeks which have aroused public concern include: a 79-year-old church verger battered to death for the equivalent of a quarter; a young woman raped and her date beaten; a teacher in her 20s attacked and robbed by three teen-aged girls.

Judges have reacted by imposing sentences on defendants who might ordinarily have expected to escape with a fine or a period of probation. Handing out three-year terms to three youths who beat up a man for $1.20, a judge said: "I am sorry to say that although the course I feel bound to take may not be the best for you young men individually, it is one I feel driven to take in the public interest."

EATON'S
Hearing Aid Centre



Mr. J. A. Dunn
REGISTERED HEARING AID CONSULTANT
Hearing Aids for as Low as 50.00.
Hearing Aids with No Batteries to Buy
UNITRON — The Canadian Hearing Aid. Automatically balanced clear sound, simulates the normal function of the ear.
FULL BATTERY AND REPAIR SERVICE
Eaton's Hearing Aid Centre
4th Floor at the Elevator
Store Information
382-7141

toy of the day value
Mattel Tearful Baby Tenderlove
Sale, each 11.88
Tender, soft-skin doll. Smiles, cries real tears with the turn of her pretty head. Bathable.
Limited Quantity
Personal Shopping Only
Toys, Lower Main Floor
EATON'S

1½ Hours No Cost Customer Parking
In Eaton's Covered Car Park

EATON'S

Merry Christmas Downtown



Pullover and Cardigan All Wool "Fisherman" Knits Sale Priced

What a buy on these popular sweaters! You get man-sized value at a terrific savings on crew neck and full roll turtleneck pullovers . . . and on the all-time classic 5-button V-neck cardigan, too. It's an impressive style selection that can't be beat for value! Each sweater is fully fashioned with a patterned front, back and sleeves. He'll enjoy bold, brawny good looks for casual-comfort dressing. All sweaters available in Aran (natural) only. Small, medium, large and extra large.

Pullovers, each 15.99
Cardigans, each 16.99

Men's Wear, Main Floor

Bright Colors in Spanish Casuals
Six Shoe Styles at Super Savings

Sale pair 9.99

All with natural crepe soles and heels, soft suede uppers and stitch-down construction. Specially purchased in Spain — the savings passed on to you. Chukka boots, Demi boots. Beige, tan and brown Bluchers. Orange, brown and beige Balmorals. Yellow, orange, blue, two-eyelet jester patterns. Orange, grey and blue Bluchers. Sizes 7-12.

Men's Shoes, Main Floor

Crewneck Sweaters
Sale Priced In All Wool.
5 Great Gift Colors

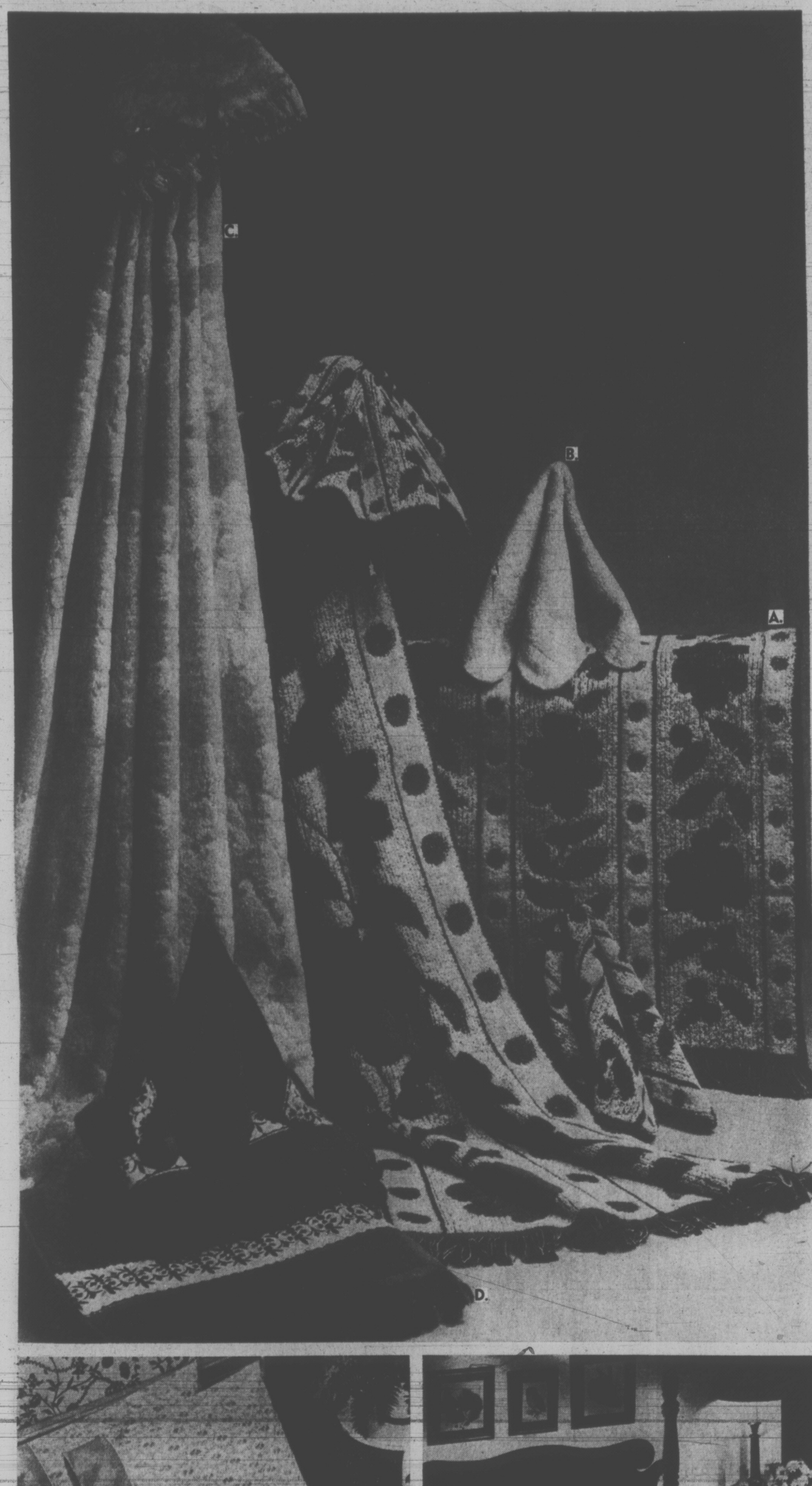
Each 16.99

Beautifully hand framed knit of wool in medium weight rib-effect. Has full cardigan stitch with saddle shoulders, two lower pockets and five-button front. Choose from colors of ecru, pine green, gold, navy and llama brown. Sizes S, M, L, XL.

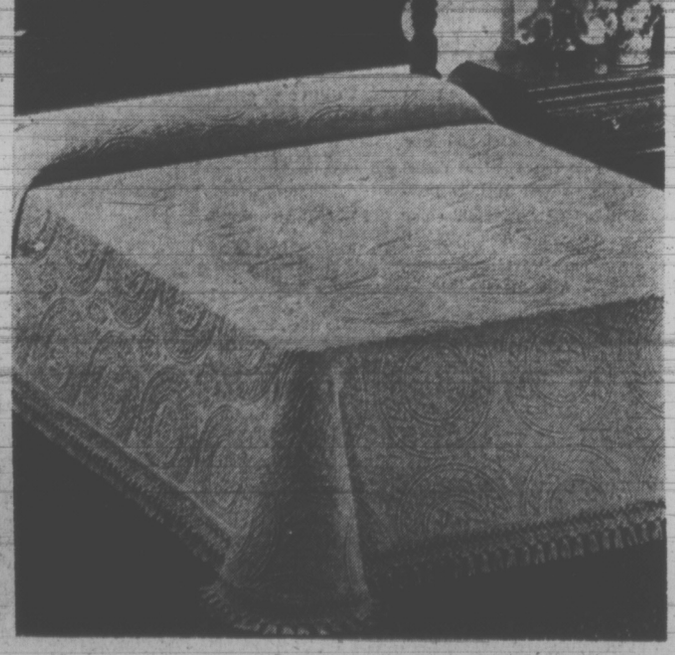
Men's Wear, Main Floor

BUY LINE/388-4373

Store Information 382-7141
Residents of Cobble Hill, Jordan River and Port Renfrew call toll free ZENITH 15000
Gulf Islands Residents Dial 653-4215







EATON'S

Shop Monday 9:00 a.m. to 9:00 p.m.

Merry Christmas Downtown

Savings on Towels, sheets, bedspreads by Cannon. Welcome gifts for the home

"Primrose Path" pattern—velura jacquard panelled floral design

Have a lovely soft velour finish with fringed ends. Available in three beautiful colors: Camellia pink, old gold, azure blue. Buy now at these special savings for Christmas gift giving.

Bath Size: 24"x24". Reg. 6.98. **Sale, each** 4.49
Hand Size: 16"x28". Reg. 3.98. **Sale, each** 2.99
Face Cloth: 12"x13". Reg. 1.50. **Sale, each** 1.19
Fingertip: 11x18". Reg. 1.69. **Sale, each** 1.29
Bath Sheet: 36"x66". Reg. 14.98. **Sale, each** 11.99

"Chez Elle" . . . thick luxury soft sheared velour finish

Velour solid with dobby hem border. Choose from a wide selection of rich decorator tones: Purple, camellia pink, delphinium blue, venetian green, old gold, tiger lily orange, fire red, black, white, lilac.

Bath Size: 24"x44". Reg. 3.98. **Sale, each** 2.99
Hand Size: 16"x26". Reg. 2.69. **Sale, each** 1.99
Face Cloth: 12"x12". Reg. 1.19. **Sale, each** 89c
Fingertip: 11"x18". Reg. 1.50. **Sale, each** 1.19
Tub Mat: 22"x34". Reg. 6.98. **Sale, each** 4.99

"Cameo Rose" pattern—jacquard weave on sheared velour finish

Tone-on-tone floral to match a set or co-ordinate an ensemble from attractive decorator tones of goldenrod, raspberry ice, moss green, royal blue, orange, plum. On sale for gift-giving.

Bath size: 24"x44". Reg. 4.49. **Sale, each** 3.49
Hand Size: 16"x26". Reg. 2.89. **Sale, each** 2.19
Face Cloth: 12"x12". Reg. 1.29. **Sale, each** 99c

"Remembrance Rose" pattern has deep tone velura print finish

Add a splash of color to the bathroom and cheer up the decor with this pleasing print. In your choice of delphinium blue, lilac, camellia pink, daffodil yellow. On sale right now at Eaton's.

Bath Size: 24"x45". Reg. 3.98. **Sale, each** 2.99
Hand Size: 16"x27". Reg. 2.69. **Sale, each** 1.99
Face Cloth: 12"x12". Reg. 1.19. **Sale, each** 89c

"Chalet" velura schiffli with plush sheared velour finish

Sheared velour in solid shades with beautiful schiffli embroidery in matching colors. Fresh pink, sky blue, old gold, venetian green, black, white. An excellent gift idea at big savings.

Bath Size: 24"x44". Reg. 3.98. **Sale, each** 2.99
Hand Size: 16"x27". Reg. 2.69. **Sale, each** 1.99
Face Cloth: 12"x12". Reg. 1.19. **Sale, each** 89c
Fingertip: 11'x18" Reg. 1.50. **Sale, each** 1.19

Cannon no-iron printed sheets in cheerful Cameo Rose motifs

Made from an easy-care blend of 50% cotton and 50% polyester. Choose from a colorful collection of geranium pink, royal blue, moss green, goldenrod, lilac. Here is a gift idea that is sure to please. Stock up at these special savings!

Twin Flat Sheets: 72"x104". Reg. 6.98. **Sale, each** 5.58
Full Flat Sheets: 81"x104". Reg. 8.98. **Sale, each** 6.98
Queen Flat Sheets: 90"x115". Reg. 12.98. **Sale, each** 9.98
King Flat Sheets: 108"x115". Reg. 17.98. **Sale, each** 13.98
Twin fitted Sheets: 30"x75". Reg. 6.98. **Sale, each** 5.58
Full Fitted Sheets: 54"x75". Reg. 8.98. **Sale, each** 6.98
Queen Fitted Sheets: 60"x80". Reg. 12.98. **Sale, each** 9.98
King Fitted Sheets: 78"x80". Reg. 17.98. **Sale, each** 13.98
Pillow Cases: 42"x36". Reg., pr. 4.98. **Sale pr.** 3.98
King size pillow cases: 42"x46". Reg., pr. 6.50. **Sale, pair** 5.19

Cannon Heirloom bedspreads in beautiful "Lancaster" pattern

All cotton, washable, requires little or no ironing. Solid color texture with a luxurious fringe. Available in snow white, venetian green, old gold. Buy now in time for Christmas gift giving.

Twin Size: 80"x110". Reg. 24.98. **Sale, each** 18.98
Double Size: 94"x110". Reg. 27.98. **Sale, each** 19.98
Queen Size: 102"x120". Reg. 35.98. **Sale, each** 27.99
King Size: 120"x120". Reg. 39.98. **Sale, each** 29.99

Household Linens, Third Floor.

BUY LINE/388-4373

Store Information 382-7141

Residents of Cobble Hill, Jordan River, and Port Renfrew call toll free Zenith 15000

Gulf Island Residents Dial 653-4215

WEATHER
Tonight: Cloudy, Few Snowflurries
Sunday: Sunny, Cold

Victoria Times

WEEKEND EDITION
20 cents

89th YEAR, No. 148 ★★★ VICTORIA, B.C., SATURDAY, DECEMBER 2, 1972

BRRR! IT COULD HAPPEN HERE . . .

Victoria may be in for its first snowfall this weekend. A cold air front, which has already brought inches of snow to the interior of the province, is heading for the city.

If it reaches here this evening we'll probably have mixed rain and snow, if it comes in the early hours Sunday morning Victorians may wake up to snow.

A new cold record was set this morning as the mercury at the airport dipped to 26 degrees, one degree lower than the old record set on Dec. 2, 1954.

Snow also hit parts of eastern Canada Friday. Nearly three inches fell in Montreal and even this snowy statue of Sir Wilfrid Laurier (right) in a downtown park there seems to shiver with cold.



Australia Voters Go Labor

CANBERRA (CP) — The Labor party was swept to power in the Australian general election today, ending the 23-year-old government of the Liberal-County party coalition.

Prime Minister William McMahon conceded defeat to the Labor party led by Gough Whitlam.

In Sydney, a sniper armed with an air rifled opened fire outside a suburban polling booth and hit four persons, including the daughter of the speaker of the House of Representatives.

Police said about 12 shots were fired but no one was seriously hurt.

Margaret Aston, 21-year-old daughter of Speaker Sir William Aston, and two other women were hit in the legs by air gun pellets. A man was hit in the ear.

At his party headquarters, Whitlam, 56, hugged his wife Margaret and shouted to 300 supporters: "It was time."

Labor's campaign was pegged to the slogan, "It's Time" for a change.

With 27 seats undecided, computers gave the Labor party the necessary 63 seats to form a government in the 125-seat House of Representatives.

In the outgoing House, the coalition held 66 seats to Labor's 59.

In the shattering rebuff by Australia's seven million voters to his coalition, McMahon, prime minister for only 20 months, was himself in danger of losing his seat in the Sydney district of Lowe to Labor's Bill Fisher.

At least five other government ministers were trailing their Labor opponents and another, Navy Minister Malcolm McKay, has conceded defeat.

If McMahon is defeated he will be the second Australian prime minister to lose his seat in an election.

Continued on Page 2

NEWS BRIEFS

Sell-Off Trims Canadian Dollar

TORONTO (CP) — The floating Canadian dollar levelled off Friday at near par with the U.S. dollar after a fairly heavy sell-off Thursday. It settled at about 100.50 cents U.S., down from 101.25 a week earlier. One Toronto money market dealer said the latest burst in dollar trading is "perhaps the most hectic I've ever seen."

21 Die at Sea

JAKARTA (AP) — Twenty-one persons were killed, 80 were missing and 186 were injured seriously after two ships collided in bad weather off the Celebes in the Java Sea last week, reports reaching here today said.

Final Briefing

KEY BISCAYNE, Fla. (AP) — President Nixon and his top security adviser, Henry Kissinger, held "extensive consultations" today prior to Kissinger's Sunday departure to resume Vietnam peace talks in Paris.

Gales Lash U.K.

LONDON (AP) — Gales and torrential rain lashed southrn England today, flooding towns and villages and endangering ships around the coasts. Southwestern England bore the brunt of the storm. The villages of East Budleigh and Sidmouth in Devon were evacuated and families used boats to move from flooded homes in Midsomer Norton, near the port of Bristol, when the River Somer burst its banks.

Arab Talks Invaded

PARIS (Reuter) — A dozen masked and armed youths burst into an internatonal pro-Arab conference here today, smashed equipment and injured delegates. The youths, who yelled "Israel will win," carried wooden clubs, iron bars and broken bottles, eye-witnesses said.

Millions Vowed To Make Jobs

REGINA (CP) — A job-making program costing more than a third of a billion dollars was heralded Friday by Prime Minister Trudeau with other measures in a speech combining apologies for past omissions and determination to do better.

"Judge us by our actions in the coming weeks and months," Trudeau told a Saskatchewan Liberal Association dinner audience billed as numbering more than 1,500.

Trudeau said there were justified complaints about freeloading on the welfare system. Some measures to tighten the unemployment insurance scheme had been announced and there would be more.

The government in its new system installed Jan. 1 probably acted too quickly in its desire to make the Canadian system the best in the world, particularly for workers facing changing technology.

"We will not betray the Liberal idea of social justice but it will not be destroyed by abuse," Trudeau said.

The regional economic expansion program had been criticized and there had been mistakes in application by a new department spending $900 million for development of poorer areas.

"We don't apologize for the idea," Trudau said. "We do admit some mistakes." New policies and programs would be presented to Parliament when it opens Jan. 4. But it was a matter of regret that programs to aid poorer areas had been attacked "for reasons which would make Canadians ashamed."

The government should have done more during the election campaign to offset widespread attacks on the system, particularly references to Quebec getting the lion's share. Figures showed that the department of regional economic expansion on a per-capita basis from its inception in 1969 through 1972 had paid Newfoundland $249, Prince Edward Island $389, Nova Scotia $141, New Brunswick $218, Manitoba $51 and Saskatchewan $55, compared to only $36 for Quebec.

There had also been indignation expressed about laxity in administering the immigration policy, said Trudeau, and without resorting to discrimination based on color, creed or race further steps would be announced shortly to tighten the regulations.

As of Nov. 3 foreigners arriving on visitors' visas have

Continued on Page 2



Devastation marks heart of Dublin

Bombs Push Dublin Into Anti-IRA Law

Times News Services

DUBLIN — Two bombs exploded in the heart of Dublin Friday night, killing two persons, wounding 50 and abruptly ending the political crisis that had threatened Premier Jack Lynch's government.

The bombs, both left in cars, went off within 20 minutes of each other near O'Connell Street, the capital's main artery. The first exploded outside Liberty Hall, a popular meeting place on a bank of the Liffey, and accounted for one of the deaths. The other blew up in Sackville Street behind a department store and killed a man in a nearby office.

The explosions, less than 200 yards apart, shattered buildings and showered passersby with glass and brick. Some of the 50 injured were reported to be in serious condition.

The car bombs exploded at the very moment that the Dail, the Irish parliament, was winding up a tense debate on a Lynch bill to give the government sweeping powers against the Irish Republican Army.

The measure had been bitterly fought as "repressive" by the two opposition parties and they had counted enough votes to defeat it. If they had been right, Lynch would have dissolved the parliament and called for a general election.

But the bombs changed all that. Just before 10 p.m., about 90 minutes after the second explosion, Deputy Patrick Cooney, a leader of the opposition Fine Gael Party, rose to his feet in the packed and hushed chamber.

Cooney deplored "the tragic event which has overtaken parliament." If the opposition persisted, he said, "it might have the effect of plunging the country into a political crisis . . . more turmoil."

So, he said, Fine Gael was withdrawing its amendment to kill the meauure, clearing the way for its rapid passage through the Dail.

Continued on Page 2

ILWU, Employers Await Mediator

VANCOUVER (CP) — Both the International Longshoremen's and Warehousemen's Union and British Columbian's maritime employers are waiting for word from Ottawa on possible appointment of a federal government mediator to speed up contract talks.

The employers asked for the mediator earlier this week because the talks were going too slowly, and the union broke off the talks to assess its position.

Ed Strang, chief negotiator for the employers, said a proposl for computer dispatching of longshoremen to dock jobs and amendment of a clause covering container cargo loading were two major items still outstanding.

"We haven't even talked money", he said.

Don Garcia, area president for the ILWU, agreed and said hours of work was also an important issue.

The longshoremen are working under back-to-work legislatian passed by parliament earlier this year to halt an earlier work stoppage. The legislation runs out at the end of the year.

"Our interpretation of certain clauses is that we can go on strike at midnight Dec. 31", Mr. Garcia said, but added that there are other clauses on which the union will have to get a ruling before any strike is called.

The ILWU and eight other unions, meanwhile, have formed the Pacific Maritime Council: Mr. Garcia, whose 44,000 members form the largest component of the new group, said it is hoped that the council will eventually lead to "one union in the waterfront industry."

He said the council hopes eventually to have 10,000 members. Besides the ILWU, other unions joining were the B.C. Ferry Workers Union, the Boilermakers and Marine Workers Industrial Union, Canadian Brotherhood of Railway, Transport and General Workers, Local 400, Seafarers International Union, International Woodworkers of America, United Brotherhood of Carpenters, Joiners and Shipwrights, Metal Trades Council and the tugboat men belonging to the Canadian Merchant Service Guild.

Buy-or-Move: Williams

VANCOUVER (CP) — Resources Minister Bob Williams was involved earlier this year in an apartment-conversion plan in which tenants were told to purchase their suites or move out, the New Democratic MLA confirmed today.

Williams was a partner in the purchase of six rental units in a city apartment block. He was an MLA when the purchase took place.

The spreading practice of converting apartment buildings into condominiums has come in for criticism recently, with Municipal Affairs Minister James Lorimer suggesting recently that the government will step in to regulate the conversions unless the developers do so themselves.

Lorimer, who acted as Williams' lawyer during the purchase of the suites, registered on Jan. 29 of this year, has said the government may introduce legislative amendments to block the conversions.

Williams said Lorimer acted solely as his solicitor in the purchase and had no other interest in the transaction.

The six suites were purchased by Williams and his partners—his mother, Mrs. Margaret Williams, and his mother-in-law, Mrs. Noella Ringuette—for $77,000. They were sold individually for a total of $127,800 by April 25.

Williams said he had spent a lot of money in repairing and renovating the units and estimated he had spent "tens of thousands of dollars" on fixing them.

He said people were given a good chance to either buy the suites or move to other accommodation and none were evicted.

"We're very proud of it, but I wouldn't do it again," he said.

"It cost a lot."

INDEX

	Page
Births, Deaths	39
Books	22
Church	17
Classified	39-50
Comics	37
Entertainment	20, 21, 23
Family Section	27-29
Finance	8-10
Gardening	36
Sports	14-16
Travel	34-35

Man. Prosecutors Eye Own Union

WINNIPEG (CP) — The Free Press today said Manitoba's 23 crown prosecutors, along woth other legal officers of the provincial government, have withdrawn from the provincial civil service and are attempting to form their own union.

In the front page story, the paper said the prosecutors and legal officers are expected to submit an application for certification to the provincial labor board early in 1973.

Attorney General Al Mackling confirmed there is a move afoot by the prosecutors to form their own union but Labor Minister A. R. Paulley says it is impossible.

Paulley said that under the terms of the Civil Service Act any group can withdraw from the Manitoba Government Employees Association, the official bargaining agent for civil servants.

However, he said, "there is no provision for the legal officers to form themseves into a separate bargaining unit."

He said the Manitoba Labor Relations Act, which comes into effect Jan. 1, 1973 and will make it easier for workers to unionize, does not cover members of the civil service.

"In effect, what has happened is that they have withdrawn from the Manitoba Government Employees Association and have left themselves in a vacuum. They're at the suffrance now of cabinet, as far as any negotiations are concerned.

"They have no legal representation under the Civil Service Act . . . they haven't got any power now."

Region Post Escapes Jubenville



Jubenville

Weldon Jubenville, the fiery former president of the Duncan local of the International Woodworkers of America, has lost in his attempt to become regional secretary-treasurer of the union.

"What the results of this election mean is that there will be no change in our regional council in the next two years," the 53-year-old former faller commented today.

"I don't like to see the best union in the world, the I.W.A., stand still for that long, because the way things are that means going backwards."

Jubenville said he will depart to "a warmer climate" for a month then make up his mind what to do. "I'm not planning to go back to work in a camp, but I haven't ruled out any possibility."

Results of the regional election, released Friday, show Jubenville polled 11,670 votes — but incumbent Fred Fieber, who is nearing retirement age, got 12,549 votes.

Jubenville had joined regional president Jack Moore's slate in the election, while Fieber was dumped and joined a challenging rank and file slate.

In other results, Moore polled 14,815 votes to top challenger Don Poirier who got 10,017.

Moore's slate took the first and second vice-presidencies Jack Munro (14,498) topping former Victorian Joe Fowler (9,834) and Wyman Trineer (13,190) beating Cy Godfrey (10,859).

Third vice-president Stan Parker (12,900) edged challenger Ben Thompson (11,231) of the rank and file slate.

In addition to Fieber's victory, the challenging slate also defeated Ed Haw of Victoria for the post of trustee. Haw, former long-time financial secretary of the Victoria IWA local, got 10,928 votes — but Erik Wood of the Haney local polled 13,061.

COLE BAY FIRE KILLS 2 TOTS

Two children, aged one and four years, died early this morning in a fire that gutted their parents' North Saanich home.

Pauline Tom, 1, and Sandra Tom, 4, died in the 1 a.m. blaze at 996 Paquachin Lane on the Cole Bay Indian reservation.

The two girls were found in a bedroom of the wooden frame bungalow-type home. Their six-year-old brother, Harold, had escapd by jumping from the window of his own bedroom.

The childrens' parents, Mr. and Mrs. Louis Tom escaped uninjured.

An inquiry into the children's death will be held today under coroner Gordon A. Gerrie in Sidney.

Studio Operators Sashay South

★ ★ ★ ★ ★ ★ ★★★

Victoria Creditors and Clientele Left Dancing in the Dark

Victoria Times
SATURDAY, DECEMBER 2, 1972 13
SECOND SECTION

By PAT DUFOUR
Times Staff

The operators of the Fred Astaire Fiesta Dance Studio at 723 Fort have done a quick-step out of town, leaving a swath of bills and unfulfilled contracts behind them.

Mr. and Mrs. C. S. Birch left town Nov. 15 on the orders of their boss, Allen Regosin of Tucson, Ariz.

They had orders to pack everything they could use in the Tucson studio and take it with them.

Some of their clientele were told that the Birches had family problems and would have to go to Birche's home town of Spokane. They said they would be back in two weeks' time.

However, a check with the stodio's secretary— confirms that the Birches had no intention of doing this. They were sent money by Regosin and promised work in Arizona.

On Regosin's orders, according to the secretary, they brought over a truck from Vancouver, filled it with tables, chairs, records and gear and headed south.

They Came for Lessons

Some of their clientele, who have paid thousands of dollars for dance lessons, only knew of the leave-taking when they appeared at the studio after the Birches had left.

The secretary said she had wanted to tell the customers that the Birches had no intention of coming back but she had been told that Regosin's man in Vancouver, identified as Ernie Thesman, would be reopening the studio in two weeks.

An employee of Thesman, when phoned, said he was "out of town, travelling" and wouldn't be back until Monday.

The secretary asks that her name not be printed because she still hopes the studio will reopen — she also hopes to get the wages still owing to her.

The name she's known by at the studio is not her real name anyhow. She explains that she was "pretty mad" when she was told she couldn't use her own name. None of the help at the studio were allowed to use their own name.

"We were told it was to stop customers bothering us at home," she reports.

Regosin also used a phony name up here. Letters to his creditors bear the signature A. Regal, the name he used for his Victoria operation.

However, a check with the provincial registrar of companies' department reveals that an Allen and Nancy (his wife) Regosin registered the FADS Holdings Ltd. on June 19, 1970, using the studio address of 723 Fort.

Statement Not Filed

The company has not fulfilled the legal requirement to file annual financial statements with the department. It has filed only one report, due June 1971, and received by the department in February of this year, according to the Better Business Bureau.

Among the outstanding bills around town is $825 for rental of the premises, owned by Montreal Trust, and $1,040.30 for advertising.

The secretary says, that the rental agent acting for Montreal Trust was also unaware that the Birchs intended to leave town.

"They owed $825 and the agent told me he had personally told Mr. Birch that nothing could be removed from the studio."

Regosin, or in this case, Regal, has told at least one of his creditors he intends to sell the Victoria company.

Told that the Times intended to contact Regosin in Tucson to check this and other facts, the secretary requested that the matter of her salary also be raised.

A telephone interview with Regosin today was brief and uninformative.

Asked, why, if he inteded to sell the business, he had the studio effects bundled off to Arizona, Regosin retorted:

"I don't have to tell you, it's none of your business."

He gave the same answer when he was asked if he intends to honor his customers' accounts and why he didn't use his real name for the Victoria operation.

Customers Embarrassed

All the studio's customers contacted asked that their names not be used because they were embarrased or didn't want to appear stupid in front of their friends.

One woman, who said she "wouldn't like her daughter to know how foolish she had been' said she was luckier than most. She had only paid "between $5,000 and $6,000" because she had refused to sign a contract.

Asked if money was ever refunded to those who had signed contracts, the secretary said the contract didn't allow for refunds unless the customer could produce a signed statement by his or her doctor, saying they were physically incapable of taking the lessons.

She also said that there was a stipulation that any such refunds be given to an "assigned charitable organization" rather than the individual.

Some of the studio's customers have overcome their temerity and lodged complaints with the Better Business Bureau.

Licence No Protection

Managing director Bill Tindall says that, of these, the amounts involved range from $842 to $8,051.

He said the problem of recovering money spent for services not received would be difficult if, as he believed, FADS Holdings Ltd. handled its own financing or used a finance company in the United States.

Tindall said "The unfortunate thing is that many of these people are very reluctant to come forward because they feel embarassed."

Tindall, a city alderman, says that lack of teeth in legislation contributes to the danger of innocent people getting hurt.

"We're sadly lacking at the local level when it comes to granting trade licenses. Basically, it's a revenue-producing department and there is little protection for the taxpayer at that level. We should have power to require bonding, proof of qualifications and financial statements."

Tindall says municipalities do not have this power under the Municipal Act.

"The only way we can cure this situation is at the provincial level," he says.



The Collector

One of the more than 100 antique collectors and bargain seekers who attended an auction Saturday morning at Goodwill Enterprises for the Handicapped subjects a teapot to scrutiny. Among the items sold were steamer trunks, crewelwork drapes, photo albums, antique dolls and miner's scales, made expressly for the California gold fields. (Bill Halkett photo.)

Sidney Firechief Rejected

Sidney firemen say they cannot accept the appointment made by town council this week of a Central Saanich man as Sidney's first paid fire chief.

"We have nothing against Don Facey, the appinted chief, as a person," said Bill Mason, president of Sidney Firemen's Association. "We are concerned, however, about the manner in which he was hired."

According to Mason, the council is bound by its own bylaw to ask the fire wardens' committee for recommendations on hiring and firing by department personnel.

Although the association was aware of the position being advertised, said Mason, there was no attempt made by council to consult the fire wardens' committee on the hiring of a chief.

The fire wardens' committee contains two representatives of the Firemens' Association.

Facey, former chief of Central Saanich fire department, was picked from 20 applicants at an in-camera meeting of Sidney Council Monday.

Mason said the association had notified facey of their reaction.

Mayor Stan Dear said after an emergency meeting of council Friday night that he would make no comment on the matter at this time.

Questioned this morning, Facey refused to comment on the firemens' position.

Frampton Seeks Municipal Probe

Victoria Ald. Percy Frampton sent a letter Friday to the provincial Inspector of Municipalities, asking him to investigate allegations that Mayor Peter Pollen "has been involved in transactions which may be contrary to the Municipal Act."

Frampton says as senior alderman he has viewed the charges "with some concern," particularly those concerning Pollen's involvement in leasing the Simon Leiser Building on Yates Street to the Capital Region District board, and sales of vehicles to the city by the Peter Pollen Ford Company.

"If these charges are untrue, then I would like to clear the name of Mayor Pollen and the city of Victoria," Frampton states.

"If the charges are true, then I trust that you, as the Inspector of Municipalities, would take whatever action was necessary."

Frampton, as an alternate director on the regional board, says that meanwhile the municipal affairs department should not approve the new lease on the Simon Leiser Building "until you have fully ascertained the validity, or otherwise, of the actions leading up to the drawing of the lease."

The specific allegations mentioned in the letter are among five raised Tuesday by lawyer Ian Stewart, following statements by Pollen concerning himself and his land dealings in James Bay at the time Stewart was an alderman.

Pollen answered the charges at a press conference Thursday, denying he had acted improperly.

He said his firm had engaged in transactions with the city while he was an alderman, but he had made "full disclosure" at the time and complied with requirements of the Municipal Act.

On the Simon Leiser Building, Pollen said it was owned by a non-profit foundation of which he was a member but that he had no personal interest in the lease or the building.

16% Raise for Firemen

Victoria firemen will receive nearly a 16 per cent wage increase over 21 months in a new contract recommended for approval by Victoria city council Friday.

In releasing the details of the wage settlement today, Fred (Whitey) Severson, president of local 730 of the Victoria Fire Fighters Union, said Victoria firemen will still receive $30 a month less than their Vancouver counterparts.

The contract includes a 6.89 per cent increase for the last nine months of 1972, a 7 per cent increase for the first 10 months of 1973 and an additional 1.3 per cent increase on Nov. 1, 1973.

The increase will bring the basic rate for a first class firefighter to $950 a month.

Additional benefits in the new contract, which is retroactive to April, 1972, include a service pay increase of $5 a month after five years of service; an overtime clause which calls for time-and-a-half in wages for overtime; and agreement on an in-service training program.

Mayor Peter Pollen said today city council agreed to recommend acceptance of the new contract at an unscheduled meeting Friday afternoon following a meeting of the four core municipalities which discussed joint bargaining.

Pollen declined to comment on the earlier meeting, saying only that is was "productive" but no agreement on regional bargaining of municipal contracts was made.

The idea of joint regional bargaining has been considered by the core municipalities for several years.

Severson said the union, which met with city negotiators a total of 17 times over the eight-month bargaining period, had ratified the new contract last week.

City council responded to the proposed contract last Monday however, by calling for the joint municipal meeting to reintroduce discussions of regional bargaining.

"After discussing this with the other municipalities," Pollen said, "the council decided the best thing to do was recommend approving the new contract."

Pollen said the contract would probably be officially approved at the next regular city council meeting.

30 Cents Per Hour For School Trustees

School trustees receive about 30 cents an hour for their work, incumbent trustee Walter Donald told an all-candidates meeting Thursday night.

"I think the public's getting a pretty good bargain," he said, citing over 150 school board meetings throughout the year.

Donald said he was running for the board because he was concerned about students who are getting "turned off" with school.

He added he was also interested in improving both communications between teachers and trustees and the student-teacher ratio.

HOSPITAL VOTE STILL ON

The chairman of the capital regional hospital board said today he has no knowledge of provincial government plans to shelve a $22 million building referendum planned for next March.

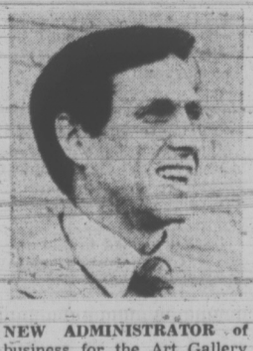
Art Young was responding to a Colonist story today which said the province will delay the referendum and has asked for a review of figures to produce the proposed spending totals.

The referendum will seek regional ratepayers' approval to bring up to date acute care facilities, mostly at Royal Jubilee and Victoria General Hospitals.

Voters will be asked to approve long-term borrowing for 40 per cent of the cost, with the province paying the balance.

Young said that discussions with the government so far have indicated it is agreeable to the March referendum provided the spending proposals put before the voters are flexible.

"If we can't go to referendum," said Young, "the government must provide some interim financing because we just can't wait any longer for acute care needs."



NEW ADMINISTRATOR of business for the Art Gallery of Greater Victoria is 34-year-old Allen Houghton, former Ontario newspaper publisher. The new position was created after art gallery attendance in Victoria rose 30 per cent last year.

Nicholson 'Satisfactory'

Lieutenant-Governor John Nicholson will probably be released Sunday from St. Paul's Hospital, Vancouver, a hospital spokesman said today. Nicholson entered hospital Monday night after collapsing with a lung infection at a private dinner. He is now in satisfactory condition.

FCS Directors Vote To Open Meetings

The board of directors of the Family and Children's Service has voted to open meetings to the public for a six-month trial period.

A statement from executive director Gordon Wright says the board believes the public should have the opportunity to know more about the $3 million porgram of social services it operates in Greater Victoria.

These include neighborhood family counselling and child welfare teams, foster care and adoption programs, group homes, residential treatment services, day care centres and homes and intensive services for delinquent youth.

The service's operating funds come from the federal and provincial governments.

Board meetins are usually held on the fourth Monday of each month at 1627 Fort, starting at 7:30 p.m. This month the meeting will be held Dec. 18 at the same location and time.



arthur mayse

Pilgrimage to Victoria the Beautiful

WHEN WE LIVED IN VICtoria, our idea of a holdiay was to get out of the city. Now the situation is reversed. As country dwellers perched above an up-Island beach, we point our car south when a change of scene is indicated.

Last week brought one of those occasions. We convinced ourselves that the city could best supply some of the items on our list of needs and wants. A pocket-sized bird book, for instance, with really good color plates. Short rubber boots of a particular type and make to replace the pair I wore out on the beaches.

There was Christmas shopping to be done, and it would be just as well if we got after it early. And anyway, we wanted a trip.

By happy coincidence, a cheque for a magazine article turned up in our mail. Prudence dictated that we squirrel this sending away, and we deliberated for all of 10 seconds. Then, with minimum of further delay, we started off down the Island Highway.

The creeks that were showing their bones when we last drove south — Cougar, Rosewall, Waterloo and the rest — hustled under their bridges with a strong brown flow. Deciduous trees that had fluanted bright colors in the earlier fall now stood bare, and occasional highway signs carried wintry warnings about snow plows and snow tires chains and sanding trucks.

But winter, we hoped, was still a southeaster or two distant, and we wound down off the Malahat in soft grey weather.

When we lived in Victoria, we took the city pretty much for granted. Coming in as visitors, we found our impressions sharpened.

Here was a city of quality beautiful, very clean, and much larger than we'd realized. Whether by good luck or good planning or a combination of both, it has escaped the lamentable clutter, the look of being flung down all in a heap to grow any old way, which marks so many North American centres.

(From our years as residents, I'm also aware that Victoria owes much to the unparalleled ferocity of its inhabitants when they feel that their amenities are threatened. If Vancouver in its formative years had been blessed with such zealous watchdogs, Big Smoky mightn't be the ill-planned mess it is today.)

As visitors, however, we soon became keenly aware that downtown Victoria has one lack which should be remedied while time remains.

It needs pedestrian malls in its core, and should set about getting them even at the cost of more city-operated parking garages and a re-arranged downtown traffic pattern.

So to our shopping, an endeavor at which I do not shine. Men in general lack the stamina and the specialized hunting instinct that women bring to a day of store-hopping.

We did Douglas Street. ("Why don't you put the little bags in the big bag?" my dear one suggested. "That way, you won't be so likely to lose anything.")

We did Government Street, also Yates and Fort. ("No, it's too soon to stop for coffee. Don't tell me you're tired already!")

Part of the answer, I suspect, is that shopping possesses therapeutic values for a woman that it lacks for a man. This thought occurred to me while I hefted a nice little chain saw with interest but no present intent.

The chain saw is one of the items on our someday list, a compilatin that has acquired a healthy length. Come to think of it, a reasonable gap between wanting and getting exercises a therapy of its own. . . .

"You do keep straying," Win said cheerfully from behind me. "Let's have that coffee now. Then we'll go look for your rubber boots."

We are home again from a junket which is a seasonal rite for many up-Islanders — so many, in fact, that they provide Victoria with a lucrative sub-tourist trade. We made a considerable dint in our Chirstmas shopping, and I'm glad to report that all's well with the bird book.

This country cousin absentmindedly left it on the store counter after checking the life-style of the redthroated loon, but it turned up safe in our mailbox the other moning.